ER 28, 1923.—[PART II.]

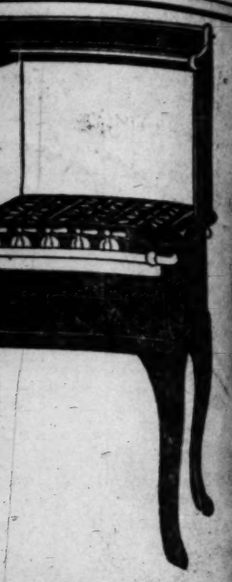

OO

ment on this fine

Gas Range

four burners and white
d tray, but NOT white
e "Garland" is world-
king qualities and low
nge—

4.50

orcelain Side-Oven
," $85.00
MS ON ALL
y or Connection Inside
y Limits

YEAR'S
argains Reign"
TH MAIN STREET
d Main Streets

t of Five
Penalty—

Bleeding Gums

broken
dds are
s out of
ousands
th and
ur teeth
ums. If
in time,
yorrhea
is the
D. D. S.
ill keep
nd your
pleasant
sts, 35c

In Three Parts—36 Pages
PART I—TELEGRAPH SHEET—14 PAGES

The Los Angeles Times

GREATER SOUTHERN CALIFORNIA

"Roll on, roll on, and on and on."

SATURDAY MORNING. Vol. XLII. SEPTEMBER 29, 1923.

Liberty Under Law—Equal Rights—True Industrial Freedom.

AUTHOR IN POORHOUSE

Wrote Thrillers in Heyday

Thomas C. Harbaugh, Whose Tales Intrigued Youth, a Public Charge

Illness and Age Bring Him Unhappy Climax; Had Enjoyed Wealth

[EXCLUSIVE DISPATCH.]

[illegible] (O.) Sept. 28.—Thomas [illegible]augh, a little, bent, gray-[illegible] man, poet and author, [illegible]ed the light of fame in the [illegible] world fade and then die [illegible]ntirely. His pen, active for so [illegible]y years, has been stilled.

[illegible]e quaint writer, at one time one [illegible]e most celebrated authors of [illegible]e thrillers and known as a [illegible]nd Nick Carter, took the nar-[illegible] trailing trail to the Miami [illegible] infirmary, eight miles south [illegible] the city this week, where he [illegible]ected to spend the remain-[illegible] of his life.

[illegible] lived in the village of [illegible], a one-street town, four [illegible] from this city, for sixty-five [illegible]. It was here that the aged [illegible] penned the detective and [illegible] tales that were read by [illegible] and dad before the open [illegible] years ago. Once he was [illegible] to be wealthy, but now he is [illegible] a pauper. Nothing was [illegible] of his financial difficulties [illegible] few months ago when his [illegible] were surprised by an an-[illegible]ment that a public auction [illegible] of his household goods and [illegible] was to be held.

SICK AND FEEBLE

[illegible]ends of the aged author [illegible] came him and discovered [illegible] he was in a feeble condition [illegible] from paralysis. It was a [illegible] spectacle to behold Har-[illegible] stretched out upon a bar-[illegible], tossing in pain, but with [illegible] customary smile beaming upon [illegible].

[illegible] questioned regarding the [illegible] announcement Har-[illegible]augh confessed them that it was [illegible] true. He had nothing in [illegible] world with the exception of [illegible] homestead and its mortgage. The sale of the furni-[illegible] netted a mere $400 but the [illegible] refused to sell his [illegible] at $1000.

[illegible]augh refused to sell his [illegible] Harbaugh finally agreed to [illegible] with his many relics, one [illegible] was an old, tattered book, [illegible] the signatures of Mark [illegible], Abraham Lincoln, a letter [illegible], written over a cen-[illegible], and signatures of all the [illegible] of the Civil War.

[illegible] required more than forty [illegible] to obtain those signatures," [illegible] said, glancing through [illegible] book. "I've had that old

(Continued on Second Page)

THE DAY'S NEWS SUMMED UP

[illegible]DAY. Clear, wind at 5 [illegible] velocity, 9 miles. [illegible] highest, 84 deg.; [illegible] Forecast: For Los [illegible] vicinity: Fair, with [illegible] temperature. For com-[illegible] data, see last page of [illegible].

[illegible]. A digest in Spanish [illegible] important news events [illegible] will be found on the [illegible] page of this section of The [illegible].

LOS ANGELES HARBOR [illegible] News of the ar-[illegible]sailings of vessels in and [illegible] Los Angeles Harbor will [illegible] on Page 10, Part I.

[illegible] CITY. Pet kitten, playing [illegible] on gas, loosed fumes and [illegible] mistress in bath [illegible].

[illegible] Burns, mother of [illegible], won legal battle [illegible] administrator of her late [illegible] estate.

[illegible] Estate Commissioner [illegible] warned prospective buyers [illegible] not to purchase [illegible] making thorough investi-[illegible].

[illegible] Berry Merrick, play-[illegible], started divorce suit against [illegible] husband, George L. Merrick, [illegible] that he had left her ar-[illegible] and without cause.

[illegible] by electoral confer-[illegible] two women as dele-[illegible] to general con-[illegible] of church at Springfield, [illegible] year.

[illegible] were killed instantly [illegible] electric train struck their [illegible] at Anaheim Boulevard.

[illegible] judges adopted new [illegible] speed up trials and sen-[illegible] to make probations the [illegible] rather than the rule.

[illegible] A. E. Champion [illegible] murder in dice [illegible] to be hanged.

[illegible] again was deadlocked [illegible] of truck purchase, low [illegible] rejected.

[illegible] announced that the [illegible], through a new [illegible] W. B. Mathews, had [illegible] for $525,000 made [illegible] city as refund from [illegible] gorge project.

[illegible] SLOPE. Cotton har-[illegible] California got well [illegible] as Montauk reported [illegible] growing increasingly [illegible] and crop pouring in.

[illegible] explosion placed death [illegible] passing train wreck at [illegible].

[illegible] fourteen refugees from Reds in Siberia were brought to Seattle by coast guard cutter Bear.

D. Brehaut, aged pioneer Pomona educator, died of injuries received when knocked from his bicycle by a truck.

Authority on naval tactics testified that commanders of destroyers wrecked at Honda Bay did their duty by following their leader.

Arizona discontinued tax on lubricating oil, making gasoline only distillate taxable.

GENERAL EASTERN. Thomas C. Harbaugh, at one time celebrated for writing dime novels, was placed in Ohio poorhouse, aged and broken in health.

Gov. Walton extended military rule into another county on appeal from judge.

Twelve were known to have lost their lives in Iowa tornado and Nebraska cloudburst.

Ku Klux Klan threatened to become issue in Presidential campaign in Indiana.

Friend of Mrs. Webb, rich New York woman who died mysteriously, charged her sudden illness was due to poison.

Colored witness in Stokes inquiry, shaken to point of suicide, admitted photographs of Mrs. Stokes were faked.

WASHINGTON. President Coolidge was reported favorably inclined to proposal to open government hospitals to all disabled veterans, regardless of origin of disability.

No encouragement was given to delegation of northwestern bankers by President Coolidge on their request for relief for wheat farmers.

FOREIGN. Prominent Tokio business man stated that financial loss resulting from earthquake was still unestimated and foreign loan might be considered necessary.

British maintained waiting attitude in regard to Ruhr and Greco-Italian troubles.

Remember This
By H. M. Stansifer

The glory of tomorrow is rooted in the drudgery of today.

FAKE LAID TO STOKES

Witnesses Admit Trickery

Colored Prisoner Confesses Photographs of Wife Were Not True

Asserted Agent of Financier Attempts Suicide From Window

[EXCLUSIVE DISPATCH.]

CHICAGO, Sept. 28.—Shaken to the point of attempting suicide as his panic-stricken associates told detailed stories in the Stokes case, Robert E. Lee, colored, today admitted that the photographs showing Mrs. Helen Elwood Stokes in the company of Wallace Tyler, colored, were "faked." He told Assistant State's Attorney Wharton the name of the photographer who had made them by the double-exposure method, and gave an address to which detective sergeants were sent immediately.

Lee, whose admissions came reluctantly, despite his nervous collapse, assured his questioners that Mrs. Stokes had never been in Tyler's company, as far as he knew, and that the colored manager of the notorious Beaux Arts Cafe probably had never seen Mrs. Stokes.

The witness, who was alleged to have been an agent of W. E. D. Stokes in obtaining evidence purporting to show that Mrs. Stokes had formerly been an inmate of a resort in the old Chicago levee, maintained a defiant attitude toward his questioners until early this morning. When he was confronted by B. E. Firse, also colored, and listened to Firse's story of how he had offered a $1500 bribe for a false affidavit, Lee threw up his hands and walked nervously toward the window.

ATTEMPT BLOCKED

While John Murphy, the guard, turned to lock the door, Lee threw up the window and started to clamber out over the sill, which is six stories above the sidewalk.

Detective Murphy seized him and prevented the fall. As Lee was led to police custody he muttered over and over again, "I'm tired, I want to end it all."

Grace Hunt, sought by the police for some days as one of the numerous women charged by Mrs. Helen Elwood Stokes with complicity in a conspiracy to blacken her name, today was brought into the State's Attorney's office for questioning. Mr. Wharton obtained from her an early promise that she would tell everything she knew regarding the case—and that is said to embrace everything anyone knows about it.

BRIBE OFFER REPEATED

Federal intervention in the case was believed likely today when agents of the Department of Justice asked Attorney Charles E. Erbstein, representing Mrs. Stokes, to outline evidence in his possession that might indicate the use

(Continued on Second Page)

Drowned Out!

MAY TREAT ALL INFIRM VETERANS

Coolidge Favors Opening of Government Hospitals Without Restriction

[BY A. P. NIGHT WIRE.]

WASHINGTON, Sept. 28.—Opening of government veterans' hospitals to former service men regardless of whether their disabilities are of service or of non-service origin likely will be adopted as a permanent policy in the opinion of President Coolidge.

Such a proposal was presented to the President several days ago by a delegation representing the Veterans of Foreign Wars and has appealed to the President as worthy of consideration. The delegation suggested that the government hospitals be opened to veterans of all wars and for all sorts of disabilities.

There are thousands of vacant beds in veterans' hospitals. Inasmuch as it often is difficult to ascertain whether the disability of a former service man is of service origin and as the determination of such a point sometimes works an injustice to veterans, the President believes that it would be a benificial policy to open up the hospitals. He feels that Congress would approve such a step.

An inspection tour of Veteran Bureau institutions in the West will be made next month by Director Hines. He will inspect institutions of the bureau in California and look over proposed sites for a tuberculosis hospital in the southern part of that State.

Mr. Hines will address the American Legion convention at San Francisco October 16 or 17.

WEAK ARE SUPPORTED BY LEAGUE

Assembly Debate Scores Policy of Strength; Hard Session for Italy

[BY CABLE AND ASSOCIATED PRESS.]

GENEVA, Sept. 28.—Well worthy of being characterized a world forum, with voices rising from four continents, was the great debate in the Assembly of the League of Nations tonight when the delegates, while generally approving the decision of the Council of the League to submit the question of the interpretation of the covenant of the League to jurists, scourged the old-time practice of larger states coercing the weaker and also sent out a warning that henceforth violence must cease and peaceful methods be followed in harmonizing national differences.

That it was a hard session for Italy is the unanimous opinion in League circles in Geneva tonight. Signor Salandra, head of the Italian delegation, said nothing during the debate as speaker after speaker, directly or indirectly, accused Italy of not giving up to her solemn engagements. He even remained silent when Gilbert Murray, Great Britain, openly reproached the League for what he termed its neglect in protecting weak communities against the chicane and tyranny of the strong.

WYOMING WRECK DEATHS NOW PLACED AT FORTY

Lashing Torrent at Scene of Fatal Crash Prevents Exploration of Submerged Cars

[BY A. P. NIGHT WIRE]

CASPER (Wyo.) Sept. 28.—Out in the sandy loam country near Lockett, Wyo., fifteen miles east of Casper, where creeks generally are but a little larger than irrigation ditches, a furious, lashing current tonight is sweeping over the wrecked remains of what last night was the crack Casper-Denver Burlington Railroad train No. 30.

The train, composed of a locomotive, baggage, mail and express cars and two day coaches and two Pullmans, plunged through a bridge across Coal Creek shortly after leaving here at 8:35 o'clock last night. The train was made up in Casper and was due to arrive in Denver at 10:05 o'clock this morning. All of the train except the rear Pullman and a part of the first Pullman dropped into the torrent. It is believed that about forty persons lost their lives. No rescue work was attempted tonight because of darkness, high waters and the extreme isolation of the scene of the wreck.

The creek was over its banks because of recent rains.

RAIN AND SNOW CONTINUE

Rain and snow continued all of today, falling intermittently. Rescue workers, striving to find ways and means of reaching the victims known to be imprisoned in the wreck, were helpless. Several hundred of them, recruited from Casper and Glen Rock, stood helpless on the banks of the creek in the whirling storm.

As the day wore on its was noticeable that the submerged cars slowly were settling in the flood waters.

No additional bodies were recovered from the wreck this afternoon and the known dead consist of Nicholas Schmetz of Douglas,

(Continued on Second Page)

MEMORIAL TO HARDING CONSIDERED

Coolidge and Cabinet May Join in Plan to Honor Late President

[BY A. P. NIGHT WIRE]

WASHINGTON, Sept. 28.—Consideration was given by President Coolidge and his Cabinet today to the proposal that a memorial be erected in honor of the late President Harding and it was indicated that such appropriation will have the backing of the Chief Executive and the Cabinet members who served under the late President.

A corporation headed by Mr. Coolidge and the members of the Cabinet probably will be formed in which many other friends of Mr. Harding will be associated for the purpose of raising money and directing the building of the memorial.

The form and location have not been decided upon but the suggestion has been made and considered that the memorial be erected in Marion, O., the home and burial place of the late Chief Executive.

RUHR COUP IS WHISPERED

Separatists Prepare for Convention Sunday to Take Up Plan for Split from Germany

BY THOMAS RYAN

[BY CABLE—EXCLUSIVE DISPATCH]

DUESSELDORF, Sept. 28.—Like armies mobilizing for a war, the many factions in Duesseldorf were busily engaged today in drawing up plans for the Separatist convention, which is scheduled for Sunday. Throughout the Ruhr the Separatists are whispering about a coup which is to be followed by a rule of force if the opposition raises its hand.

Trade union and anti-Separatist party leaders met to decide whether to resist or whether to allow Herr Matthew to present to the world the apparent proof that the Ruhr and Rhineland desire independence from the German state.

Thus far the Communists, although practically unarmed, have determined to stage counter demonstrations against the armed forces of the Separatists at Elberfeld, Fuisberg and Cologne and they have advised united action but the other parties voted to remain passive unless the Separatists attempt to capture municipal buildings.

HOTELS BAR DOORS

Bands of trade union workers will patrol the streets to keep their comrades quiet. Officials and employees of private concerns will be on the job Sunday to defend their buildings. The hotels have decided to bar their doors.

The green and blue police have notified the French that they will act against any one attempting to institute a new regime. Many citizens today boasted that if the Separatists attempt a coup they will be thrown into the Rhine and no notice will be taken of a proclamation of a republic.

DELAY IS REPORTED

According to local government sources, the Separatists told the Chamber of Commerce that they intend to launch their coup on Sunday and they asked the Cham-

(Continued on Second Page)

FOURTEEN KNOWN DEAD IN MIDDLE-WEST STORMS

Tornado Sweeps Council Bluffs, Causing Great Property Loss; Cloudburst in Nebraska

[BY A. P. NIGHT WIRE]

COUNCIL BLUFFS (Iowa) Sept. 29.—Six persons are known to have been killed and more than a score injured, and property damage estimated at more than $250,000 was the result of a tornado which struck here shortly after 9 o'clock last night.

The downtown section of the city is flooded for more than a mile square. So swift is the current in the streets that spectators rushing to the scene of the tornado were unable to remain on their feet.

A warehouse, several homes and garages were destroyed by a fire which started soon after the tornado. The fire department which was called to aid in the rescue of marooned persons was unable to come within more than half a mile of the stranded persons, or the fires. More than an hour after the first alarm of fire was sounded, firemen succeeded in getting water on the burning structures.

Arthur Haffer, who lives on the bank of the creek, reported that he saw a man floating down the river clinging to a log screaming for help. Before he could attempt to aid the man, he was swept down the raging creek.

A serious explosion was probably averted by the fact that several barrels of oil in the garage of A. Gillinsky, whose garage caught fire, fell into the river before exploding.

The composing and pressrooms of the Non-Parell, the local paper, was flooded with more than a foot of water.

OMAHA (Neb.) Sept. 28.—A fire is reported to have broken out in the downtown district of Council Bluffs, a short distance from here, after a tornado had visited the south section of the city.

A portion of the Strand Theater, which is located on the bank of Indian Creek, is reported to have collapsed, as have a number of houses.

So far as could be learned, no one had been killed.

Telephone service to the stricken city was temporarily disrupted. The streets of the city are reported to be inundated by waters from Indian Creek, which has risen rapidly because of the heavy rains of the past few hours.

LOUISVILLE (Neb.) Sept. 28.—Eight persons were killed and thousands of dollars' worth of damage done when a cloudburst struck this place tonight. The eight dead are relatives and members of the family of Mack Carvern, in whose house they were congregated when the cloudburst struck.

Three other houses were demolished by the winds which accompanied the high waters. Mill Creek, which runs almost through the center of the town, is reported to have risen considerably in the past two hours, and is out of its banks. Two concrete bridges are reported to have been washed away.

QUEZON HAS BREAKDOWN IN CAMPAIGN

Filipino Leader Declares Attitude Toward America is Misconstrued

[BY CABLE AND ASSOCIATED PRESS.]

MANILA, Sept. 28.—Manuel Quezon, prominent political leader, suffered a physical breakdown today and was taken to a hospital. His condition is due to the strenuous campaign he has been conducting preliminary to next week's election.

Quezon earlier in the day was shown two cartoons in a weekly newspaper which portrayed him in an unfavorable attitude toward the United States. One depicted him kneeling and kissing "Uncle Sam's shoes." The other depicted him in an unfriendly attitude toward "Uncle Sam" and the United States flag.

"I wish to state emphatically," the leader said, "that neither cartoon represents my attitude or that of the Filipino people. We neither kiss Uncle Sam's shoes nor cry 'Down with America.' Our stand has always been to recognize the benefits received from the United States and to protest energetically when we feel injustice has been done us.

"I have already stated that the present conflict is neither against Gov.-Gen. Leonard Wood personally nor against the government of the United States. It is a conflict resulting from a different interpretation of the powers of the Chief Executive of the Philippines under the Jones law and from our insistence that the law warrants full autonomy of the Filipino people in the administration of their domestic affairs."

EX-PREMIER CHEERED ON EVE OF TRIP

Lloyd George Coming to America to See How We Are Recovering From War

[BY CABLE AND ASSOCIATED PRESS.]

LONDON, Sept. 28. — David Lloyd George today was given a stirring send off by members of the American Society who gave a luncheon in his honor on the eve of his departure for a tour of Canada and the United States. The former Premier said he was going to America neither to make speeches, write a book, nor "as a missionary or bootlegger," but principally to thank Canada and the United States for their great help during the World War and to see how a modern progressive country like the great American republic had dealt with the outstanding problems of the time.

England, he said, was part of the old civilization which at times seems afflicted with senile decay, but which when aroused gave ample proof of its vitality. "The old countries of Europe are fettered by antiquated utilities which have degenerated into effete and exhausted traditions," declared Lloyd George. "We are tangled at every step in Europe by old feuds and news fears and I am anxious to see how a country which is freed from these entanglements builds it edifice."

With his accustomed eloquence and force, Lloyd George described America's entry into the war, when France, as he put it, had been bled white, England was staggering, Russia prostrate and Serbia and Rumania brushed and isolated.

Fleet's Return to Corfu Laid to Cash Hold-up

[BY CABLE AND ASSOCIATED PRESS.]

ATHENS, Sept. 28.—The return of the Italian fleet to Corfu after formal evacuation of the island by the Italian forces yesterday, is explained as being due to the fact that the bank of Switzerland had refused to turn over to Italy the 50,000,000 lire deposited by Greece as guarantee for indemnity and later awarded to Italy by the Allied Council of Ambassadors'.

The Swiss bank, it is said, refused to transfer the funds which were deposited at the disposal of the permanent court of international justice without authorization from the Greek National Bank. The necessary instructions for the transfer are understood to have been forwarded last night.

DRUGGISTS NAME CHIEF

[BY A. P. DAY WIRE.]

BOSTON, Sept. 28.—John Webster of Detroit was today elected president of the National Association of Retail Druggists.

Prince of Wales Participates in Ranch Round-up

[BY A. P. NIGHT WIRE]

CALGARY, Sept. 28.—Lord Renfrew, the Prince of Wales, took part in a real fall round-up on the E. P. ranch this morning. While there were only eight head of calves on the ranch to be rounded up this year, the work in all respects was exactly the same as that on big ranges of the south country and Lord Renfrey was deeply interested in every feature. He rode out with the cowboys, watching closely their roping of the bawling calves, and the branding process, although he took no active hand in the work himself.

NOTED SURGEON DEAD

[BY CABLE AND ASSOCIATED PRESS.]

EDINBURGH, Sept. 28.—Sir Halliday Croom, 86 years of age, noted surgeon and former president of the Royal College of Surgeons, is dead.

POISON PLOT IS CHARGED

Murder Clew in Death Mystery

Mrs. Webb, Rich New York Woman, Slain, Declares Attorney Friend

Last Will is Investigated in Search for Clews to Slaying Motive

[EXCLUSIVE DISPATCH.]

NEW YORK, Sept. 28.—A report that Mrs. Charles Webb had been sent to her death at the Westchester-Biltmore Country Club in Rye on Tuesday night "by a slow poison," was made to the New York District Attorney two days ago. Asst. Dist.-Atty. Ferdinand Pecora announced today.

The statement came from Robert S. Johnstone, a lawyer-friend of the dead woman. Mr. Johnstone urged that Dist.-Atty. Banton investigate the death, and although Mr. Banton's office has no jurisdiction in Westchester county, the lawyer arranged to have Dr. Otto H. Schultz, medical examiner attached to the District Attorney's office, make an examination of the body.

Dr. Schultz reported to an official in the Criminal Courts Building today that he believed death the result of bichloride of mercury poisoning.

DEATH SURPRISE

It was learned today that those intimate with Mrs. Webb were startled at her sudden decline after being taken ill at the Westchester-Biltmore Club. She went there August 29 and two days later was taken down with what was thought to be pneumonia. In the last week of her life she had wasted away to a shadow of her former buxom self.

The death certificate filed at Harrison, N. Y., the township where the club is situated, attributed death to a gangrene affection and a kidney ailment, which, according to a physician, could have been caused by poison, although not necessarily so.

One of the various features of the case being scrutinized today was the last will of Mrs. Webb if she is known to have made three wills during her lifetime. The first was made several years ago, the second shortly before her marriage to Mr. Webb in November, 1922, and the third a few weeks ago.

LARGE ESTATE

Mrs. Webb's personal estate was estimated at between $1,000,000 and $2,000,000.

The attention of public officials was called to the death when Dr. William J. Meyer of White Plains, who attended her, refused to sign the death certificate and asked Coroner Edward F. Fitzgerald of Westchester county to make an investigation.

On Wednesday morning the body was removed and sent to a New York toxicologist. His report on the amount of poison present, if any, is expected tomorrow.

It was asserted today by a person familiar with developments that the New York experts agreed in advance of the analysis of the organs with Dr. Meyer that they were dealing with a suspicious case. They are said to have found bruises on Mrs. Webb's abdomen, but what connection these may have had with a poison theory was not disclosed. Doctors even refused to say for what illness Mrs. Webb had been treated.

Acquaintances said that Mr. Webb had recently taken over the management of some of his wife's real estate holdings. This surprised them, they said, for she was an astute business woman. She had offices at 280 Madison avenue and others on One Hundred and Eighty-ninth street. Mr. Webb, who gave his occupation as a broker, had one adjoining the Madison-avenue suite.

He denied himself to interviewers today and remained at the residence, 226 Madison avenue.

ELECTRICIANS NAME AUGUSTA

[BY A. P. NIGHT WIRE.]

READING (Pa.) Sept. 28.—Augusta, Ga., was selected as the 1924 convention city today by the International Association of Municipal Electricians. J. L. Caldwell, Colorado Springs, was elected president.

OKLAHOMA WAR SPREADS

Gov. Walton Extends Military Rule Into New Quarters at Behest of Payne County Judge

[BY A. P. NIGHT WIRE]

OKLAHOMA CITY, Sept. 28.—The area of stringent martial law in Oklahoma was widened tonight when Gov. Walton ordered National Guard troops to Payne county in response to an appeal from the district judge of Cushing. The judge declared that no justice can be obtained in the county through the County Attorney, the Governor said.

Gov. Walton said that only the "Cushing district," an oil field section which extends into Lincoln and Creek counties, will be affected. The military has occupied Drumright, in Creek county, which was included in the original proclamation of absolute martial law, he added.

Stillwater, seat of Oklahoma Agriculture and Mechanical College, the head of county government and one of the largest towns in Payne county, is not included in the edict of military rule, Gov. Walton said.

Possibility existed today that a way would be opened to the House members for a House meeting without awaiting the outcome of a long court fight.

A constitutional amendment to give them authority to meet without call by the Governor may be voted at a special election October 2. The election was declared valid by the State Supreme Court yesterday, but there still remains legal barriers to be cleared before the amendment affecting the house can take its place on the ballot with five other measures approved by the court.

An initiated petition providing for the amendment making it possible for a majority of the members of the Legislature to call a special session was protested by Gov. Walton who appealed from the decision of R. A. Sneed, Secretary of State, on the grounds that there were not sufficiant signatures on the petition. Sneed had held the petition sufficient. The Supreme Court dismissed the Governor's appeal but upon his application granted a new hearing.

WRECK DEATHS PUT AT FORTY

Lashing Torrent Prevents Work of Rescue

Wyoming Disaster Worst in Burlington History

Attempts Will be Made to Get Bodies Today

(Continued from First Page)

Wyo.; D. E. Schultz of Casper, a baggageman, and an unknown man who was beating his way on the trucks of the baggage car. It is impossible accurately to estimate the total toll of lives taken by the wreck. A conservative estimate of dead is believe to be forty. Some maintain many others lost their lives, while railroad authorities say fewer were lost.

The accurate figure probably will not be known for many days. Out of approximately eighty persons believed to have been passengers on the train about forty have been accounted for in the lists of dead and survivors. The estimate is based on statements made by passengers who passed through the day coaches prior to the wreck. These coaches still are submerged.

FLOOD STILL RAGES

Newspaper men returning late today said the flood current of the creek is running seventy-five feet wide and has shown no signs of receding.

Hundreds of persons visited the scene of the wreck today and viewed the tangled mass of steel and wood in the stream.

Railroad men today declared their belief that the accident could not have been prevented. An hour before the train crashed through the bridge a trackwalker reported that he had inspected the structure and found it safe. Weakened by heavy storms and with its edges torn away by the torrent as the result of a cloudburst, the small bridge was in no condition to withstand its heavy load of steel.

The locomotive and smoker of the train still lie submerged, the latter containing the bodies of many dead, for whom relatives and friends have given up hope. In a day coach, all but the end of which is submerged, gruesome discovery will also meet the first to explore its interior, while one Pullman which toppled into the torrent is believed to contain the bodies of three passengers and a porter. A mail and express car with its load of sodden freight and one dead lies near the bank. In the engine cab the bodies of Engineer E. J. Spangler and Fireman Ollis Mallon probably will be found.

TO EXPLORE DEBRIS TODAY

Arrangements had been completed to erect derricks and hoist the cars from the stream, but this plan was abandoned through fear that coaches would be broken and bodies of the dead lost. As a result they will remain all night in the watery tomb and plans will be laid to explore them with the arrival of daybreak tomorrow, when it is probable that they will be uncovered.

The wreck stands out as the greatest disaster of all time on the Burlington Railroad in Wyoming, both in toll of life and its grewsome aspects, according to railroad men. Without warning the engine plunged into the stream, swollen by a coloudburst. With brakes and sand screeching the coaches followed in close succession, each marked by a lurch which tossed passengers about in their Pullman compartments.

Nothing was heard of the passengers in the day coaches, their cries and screams being stifled as the death traps in which they were riding were filled with water. When the half-clad passengers of the Pullmans scrambled out of the cars they heard only a few cries and the rushing water of the flood over coaches that had gone in the stream.

HEROIC RESCUE WORK

Two Pullmans remained on the track, but the head Pullman, standing on its nose in the water, presented an opportunity for heroic rescues which were duplicated in removing people from the day coach that had been up-ended. In the Pullman, Conductor L. D. Coburn and M. A. Robinson clung to the bell cord to reach people, who were brought out in safety. The Pullman later toppled into the stream and was submerged.

With flashes of lightning through downpouring rain to relieve the darkness and the headlight of a locomotive shedding a glare on the flood, a rope was strung from one end of a partially submerged day coach to the bank and over it passengers moved hand over hand to the bank. A woman whose identity is unknown, was among the number to cross, and several times was on the verge of losing her grip and falling into the water.

STORY OF WRETCHEDNESS

"Piled-up cars, wretched people and the lightning flashing through the rain made a hell I will never forget," declared Dan J. McQuade of Denver, who telephoned first news of the disaster from the Chicago and Northwestern station in the Big Muddy oil field.

"I have been in three bad wrecks, but this is the worst of all."

At the same time that McQuade was telephoning the news to the Mayor of Glen Rock, Henry Wyatt, pioneer resident of Casper, reached a telephone on the highway a mile distant and informed the Casper office of the Burlington disaster.

Narrow escapes were recorded by several passenger, among them H. D. Bellrose, first reported as missing, because he was known to be in the smoking compartment of the Pullman which took a nose dive into the torrent.

FLOATS WITH FLOOD

Bellrose was thrown out of the car, kept afloat in the darkness until he was washed into the Platte River, 200 yards away, and there grabbed a floating tie, with the aid of which he reached the bank.

Gus G. Phillips was badly burned when he crawled out of a coach in the stream and made his way over the steaming hot engine, completely submerged, to reach the bank. He received medical attention at Glen Rock.

Survivors removed from the flood on the east bank were taken to Douglas, while those removed from Pullmans on the west were brought to Casper. For the most part those brought here remained in Pullmans at the Burlington station until they could be provided with clothing, many having abandoned theirs on the sleeper.

PARTIAL LIST OF WRECK VICTIMS

[BY A. P. NIGHT WIRE.]

CASPER (Wyo.) Sept. 28.—A partial list of dead, missing and survivors in last night's wreck of Burlington train No. 30, compiled late today follows:

Known dead:
D. E. Schultz, baggageman and expressman, Casper.
Nicholas Schemetz, Douglas, Wyo., drowned.
Unknown man beating way on trucks on baggage car.

Among the missing:
Charles A. Guenther, Douglas, Wyo.
M. D. Montgomery, Denver.
G. R. Neill, Denver.
O. E. Ganks, Denver.
H. Watkins, negro porter, Casper.
J. W. Goff, conductor, Casper.
E. G. Spangler, engineer, Casper.
W. E. Hendricks, railway mail clerk, Casper.
Ollie Mallon, fireman, Casper.
E. J. Klive, brakeman, Casper.
Guy Griswold, Casper.
Mrs. Minnie Owens, Casper.
W. Martin, Casper.
R. I. Gierhart, Denver.

Known survivors:
L. Krews, brakeman, Cheyenne.
John Downs, Littleton, Colo.
J. M. Shipley, Customs Building, Denver.
W. M. Buckley, Lincoln, Neb.
Ernest P. Kipp, Denver.
Mrs. Don Sullivan, Casper.
Genevieve May, Salida, Colo.
Henry Wyatt, Casper.
A. D. Lewis, Denver, accountant.
J. J. Giblin, Denver.
Dan J. McGuire, Denver.
C. Davis, Denver.
Mrs. C. A. Mullock, Thermopolis.
M. Morwitz, address unknown.
George Evenson, Casper.
Mr. and Mrs. Charles Beck, Du Bois, Wyo.
Mr. and Mrs. W. F. McGuire, California.
D. J. Danker, Brookline, Mass.
Mrs. C. Tweed, Lander, Wyo.
Ted Powell, 2901 Washington street, San Francisco.
Mrs. Raleigh Brown and two children, formerly of Casper, en route to Ogden, Utah.
J. W. Melatz, Denver.
Mrs. Nicholas Schmetz, Douglas, Wyo.
Gene Carson, address unknown.
H. M. Gallagher, Denver.
W. R. Douglass, Denver.
Miss Eva Boyer, Glen Rock, or Douglas, Wyo.
John Spurgin, Salt Creek, Wyo.
Gus G. Phillips, Barber, Okla.
John Christie, Parkerton, Wyo.
W. N. Robinson, Salida, Colo.

Injured:
H. D. Bellrose, Denver, taken to Douglas, Wyo.

ORDERS RED CROSS DIRECTOR TO WRECK

[BY A. P. NIGHT WIRE.]

CHICAGO, Sept. 28. — Walter Davidson, manager of the central division of the American Red Cross today wired Paul F. Steinkrauff, Red Cross seal director at Fort D. A. Russell, Cheyenne, Wyo., asking him to proceed immediately to the scene of the Chicago, Burlington and Quincy passenger train wreck near Casper, Wyo., and to offer any assistance and relief that may be needed.

THRIFT WEEK ARRANGED

The Los Angeles Y.M.C.A. has been asked to participate in observance of National Thrift Week, from January 17 to 23 next, under direction of Adolph Lewisohn, chairman of the national thrift committee. Forty-seven national civic, commercial, educational and religious organizations conferred in New York last week concerning the program. The week is being conducted in connection with Benjamin Franklin's birthday anniversary.

latest fiction rented

at these neighborhood stores:
WESTLAKE:
1233 West Seventh
Beal & Prince Drug Co.
Seventh at Coronado
J. W. Calder's
Ninth at Alvarado
Dutton Drug Co.
Ninth at Vermont
Sterling Drug Co.
WILSHIRE:
Sixth at Vermont
McCulloch Drug Co.
Sixth at Western
Dills-Stone Drug Co.
Second at Western
Marvel Drug Co.
Hotel Ambassador
Ambassador Drug Co.
Melrose at Heliotrope
Paul Drug Company
Larchmont at Beverly
Windsor Square Pharmacy
HOLLYWOOD:
Hollywood at Western
Western Pharmacy
Hollywood, opp. Whitley
Carlsmo Drug Co.
Sunset at Gardner Jct.
Gardner Pharmacy
BEVERLY HILLS
Beverly Hills Pharmacy
OCEAN PARK
Calvin's Book Store
LONG BEACH
Middaugh Drug Co.

Rental Rate—5c per Day

Your deposit is temporary—returned on request.

OPEN NIGHTS AND SUNDAY

Pacific Book Co.
Citizens National Bank Bldg.
Los Angeles, Cal.

HONOR FOR WASHINGTON

[EXCLUSIVE DISPATCH]

ALEXANDRIA (Va.) Sept. 28.—Masons from all parts of the country are looking toward this city where, on November 1, will be laid the corner-stone of the magnificent George Washington Masonic Memorial. This memorial, to be one of the most imposing of its kind in the world, will cost $4,000,000. Masonic organizations from every State and Territory in the Union are backing the project.

The design for the memorial is taken from those of the ancient towers built by Greeks and Romans to mark the entrance to their harbors and on whose summits flaring beacons lighted the way of the mariner at night.

The architects say of it: "The great tower of the memorial represents to the world at large the guiding spirit of Washington in statesmanship and his revered precepts, which for all time will set an example by which the ship of state may direct its course."

It is expected that the ceremony will draw together the greatest assemblage of distinguished Masons in the history of the country.

Washington was Master of Alexandria Lodge of this city, where the regalia worn by him at sessions of the lodge have been on display for scores of years and annually are viewed by thousands.

MAN IS SHOT IN TRIANGLE LOVE FIGHT

Woman Charged With Firing Bullet Tells Story When Locked in Jail

By a "Times" Staff Correspondent

LONG BEACH, Sept 28.—H. H. Nichols, 32 years of age, an oil worker, is in serious condition at St. Mary's Hospital with a bullet wound in his groin, the victim of a love-maddened woman, according to police.

Mrs. Alwilda Perkins, 39 years of age, a married woman residing at 472½ Linden avenue, is held at the City Jail here charged with the shooting. She has been booked on a charge of assault with a deadly weapon.

The story was narrated by the woman to Detective Sergeants Alyea and Reeves shortly after she was taken into custody by the officers. She stated, they said, that she met Nichols while visiting relatives at Taft. Her husband, she said, was in Cuba at the time of the meeting, having been sent there by an oil company. She and Nichols lived together as man and wife at Taft, the officers say she told them.

The husband returned a few days ago. Mrs. Perkins met him and confessed her relations with Nichols, she is asserted to have told the officers. The husband forgave her and promised to do everything in his power for her happiness, the officers say they were informed.

A conference between Mrs. Perkins and her husband and Nichols was arranged at the Perkins home tonight. Perkins, according to the woman's story, offered to divorce her so that she could marry Nichols. The latter, however, declared that he did not love her sufficiently to marry her, according to the woman.

She rushed into a bedroom, obtained a revolver and before Perkins could interfere fired at Nichols, the bullet entering his groin, according to the detectives. Nichols was hurried to the hospital, where physicians stated that his condition was serious but not critical.

Bankruptcy Fee Will be Divided by Appointment

In order to divide work and fees that accumulate in the referee in bankruptcy office in this city, United States District Judges Bledsoe and James have appointed Earl E. Moss, attorney who formerly practiced law in Ventura, and have appointed Forest Parker, for the ensuing two years, as referees. Parker was originally appointed October 19, 1915, and was reappointed in 1917, 1919 and 1921.

Earl E. Moss

Last year the net return from the office was $10,000. The work will now be divided with his colleague, Moss, who was backed by Judge James for the position. Moss is a Republican and Parker a Democrat.

Title Insurance Official Made Bank Director

The election of Stuart O'Melveny, first vice-president of the Title Insurance & Trust Company, as a member of the board of directors of the First National Bank of Los Angeles, was announced last night by Henry M. Robinson, president, following a meeting of the board.

Mr. O'Melveny, who is a son of H. W. O'Melveny, vice-president and counsel of the Pacific-Southwest Trust and Savings Bank, is a native of Santa Monica. He attended public schools in Los Angeles, graduating from the Los Angeles High School in the winter class of 1906. He then attended the University of California, graduating in the class of 1910. He was admitted to the bar in 1911.

After a year at Harvard Law School, Mr. O'Melveny began the practice of law in Los Angeles with the firm of O'Melveny, Millikin, Tuller and Macneil, where he remained until March 1 last, when he became the first vice-president of the Title Insurance & Trust Company.

During the war, Mr. O'Melveny enlisted as a private in the air service, later receiving commissions as a second lieutenant and then as a first lieutenant. He left the military service in December, 1918, to resume his law practice. He is a member of the California, the Los Angeles and the Midwick Country Clubs.

WHOLE FAMILY WIPED OUT

While Mrs. Charles Turner, a widowed mother, and her two sons were washing their car in Big Muddy River, in Montana, two other sons, 12 and 14, went swimming. Going beyond their depth these boys were caught in the swirling waters, and the mother and two other brothers drowned. The father of the family had been killed in an accident a few weeks previous.—[Exchange.

AUTHOR TAKEN TO POORHOUSE

(Continued from First Page)

book with me at all times and prize it highly."

Then, turning to one of his friends, he said:

"Jim, do you think it is necessary for me to sell it?"

PERSUADED TO SELL

Tears were streaming down his wrinkled cheeks and it was some time before anybody had courage enough to answer. Companions, however, finally induced him to sell the book, with his other belongings. He was told that there would not be room at the infirmary for anything but his personal effects.

The book was auctioned off, but brought only $65. "People of the present day are not like the folks of fifty years ago," Harbaugh said after the book had been sold. "They think that articles prized by aged folks are only junk."

Shortly before Harbaugh was to leave for the infirmary the editor of the Register-Banner at Middletown, Md., an old friend of the writer, saved him from the infirmary and made arrangements for him to enter a hospital at Fredericktown, Md., where the poet was born.

He bid his friends a sad farewell and left for his birthplace, but upon arriving at Fredericktown was dissatisfied with the place. He wanted to return home to Casstown immediately, but was finally prevailed upon to stay, at least for a week.

His loneliness increased day by day until his friends finally gave up trying to induce him to stay. He packed up and took a train for home just three weeks after his arrival.

LONGED FOR HOME

When he reached Springfield, O., the old writer was so anxious to reach the old home town that rather than wait a half-hour for the regular bus line to Piqua he hired a special taxicab with the remainder of what little money he had.

The reception tendered Harbaugh upon his arrival at Casstown caused the aged man to weep with joy. All the children were there as well as the grown folks. Harbaugh's love for children was great, many of his leisure hours being spent relating primitive tales of the West to the younger element of the town, which constantly flocked about him.

Now he has gone to the poor house to pen a final chapter of a life, which is very much unlike the ones the heroes had at the end of his thrilling stories. Little children, inquiring about their loved one, are told that he has gone to seek the gold he told them about. Harbaugh was a great detective, in their youthful minds. Nothing could happen while he was there to guard them.

Childish questions relating to Harbaugh's failure to take a gun, spade and other miscellaneous equipment with him on his last journey are answered at random. But the children were informed that he will not come back.

WROTE STORY A WEEK

Harbaugh wrote a detective and Indian story a week for the Beadle Half-Dime Library, published in New York, the brand of fiction that Dad used to read with his geography as a shield in the little red-school-house days; the stories that caused mothers and teachers additional trouble; the stories that occasioned numerous nightmares.

Hundreds of the aged writer's poems have appeared in newspapers and magazines throughout the world. He wrote for Collier's Weekly when it was in newspaper form.

Harbaugh was also the center of many a thrilling political campaign. Under the name of Tarcomed, which is Democrat spelled backward he bombarded his political enemies. Candidates for office were aware of his influence and all sought his aid, prior to election. If they paid him he praised them, if they did not they were his enemies. He was and is a stanch Democrat, and his best friends knew better than to criticse and candidate for office on the Democratic ticket.

The political and journalistic career of Thomas F. Harbaugh has terminated. The aged writer, who is 74, is secluded forever from the laughter and tears of this modern world.

COUP IN RUHR IS WHISPERED

(Continued from First Page)

ber's support. It is stated tonight that they have changed their plans, considering their task too dangerous for the present.

The local leader of the Separatist shock battalion, who claims he helped to sink the Lusitania, says that the men have plenty of rifles and revolvers and that they will stop at nothing.

While Herr Matthew has repeatedly denied intending a coup, it is deemed likely that youthful firebrands on both sides will force the issue.

WOULD ALTER COMMISSION

By John Steele

[BY CABLE—EXCLUSIVE DISPATCH.]

LONDON, Sept. 28.—It is asserted that when Prime Minister Baldwin makes his report on the Poincare meeting to the Imperial conference on Monday he will suggest the reorganization of the reparations commission in such a manner as to enable Great Britain to take part in its deliberations again.

It is believed that France will be willing to investigate Germany's capacity to pay by such a reorganized commission and that it would be even willing to include American representatives. This is supposed to be the secret of the Anglo-French agreement about which the Prime Minister has been so silent since his return to London.

The British Ambassador to Berlin in his report today on the Bavarian situation stated that he had been informed by Berlin of the appointment of a dictator.

AUTO THIEVES REST

Only Four Cars Reported As Stolen Yesterday

Either the automobile thieves of the city suffered from a change of heart yesterday after hearing the moans of their victims or they took a one-day vacation. Whatever the reason, automobile owners were the benefactors. Only four cars were stolen.

Those stolen and the license numbers follow:

Hudson touring car, 71589 Eng.; Studebaker roadster, 662563; Packard single six touring car, 677651; Maxwell touring car, sport model, 89549.

"TIMES" RELIEF FUND FOR JAPANESE

The Times will receive, acknowledge by publication and forward funds donated for the relief of the earthquake victims of Japan. Checks should be made payable to The Times Japanese Fund and sent to The Times, Los Angeles, Cal. The fund to date is as follows:

PREVIOUSLY ACKNOWLEDGED	$43,204.33
Matilda Dennison	10.00
Roy Malcom	10.00
Alice G. Crowell	10.00
Court Drug Store	4.50
A friend	2.00
W. C. Edwards	5.00
A friend	1.00
Florence E. Berick	1.00
Today's receipts	$ 40.50
Total	43,291.83

MOTOR LAW EXPLAINED TO PATROLS

Two Hundred Officers Told Technicalities of Headlight Provisions

Detailed technicalities to be utilized in enforcing the headlight provision of the new California vehicle law were explained last night in the Hall of Records to 200 members of county motor patrols of Southern California. The lecture was delivered by Frank A. Pine, representing the National Traffic Officers' Association, co-operating with the Illumination Engineers' Society at Washington for the purpose of gradually obtaining uniform vehicle laws in all States of the country.

The purpose of last night's meeting was to promote uniform enforcement of the new vehicle law throughout Southern California. It was pointed out that the greatest progress could be made by having all motor patrols in the Southland concentrate on the enforcement of one particular part of the law at the same time, rather than have one town center its attention on, for instance, the headlight clause and another town on some other provision. The officers were reminded that their purpose was to educate the motoring public in the new requirements.

Ivan Kelso of the legal department of the Automobile Club of Southern California impressed on the members of the patrols that under the new law no motorist has to change his lense, if it was approved under the old regulations, until after January 1, 1925, but that he must make positive the headlights are properly adjusted. No new cars can be sold now unless the lights comply with the provisions of the new standard. Under the new law, Mr. Kelso said, if an autoist is arrested for having glaring headlights, he must be dismissed if he obtains a statement in writing from some competent garage within twenty-four hours to the effect that his headlights have been adjusted. Under such conditions the judge is compelled to drop the charges against the defendant.

Turk Republic Proclamation Now Expected

[BY CABLE—EXCLUSIVE DISPATCH.]

VIENNA, Sept. 28.—Turkish diplomatic circles in Vienna expect an immediate proclamation of an Ottoman republic at Angora, with Mustapha Kemal Pasha as President.

It is explained that the Turk republic will be different from the western republics, more resembling Napoleon's Presidency before he was proclaimed Emperor.

CHILD HEALTH BODY TO MEET IN DETROIT

HOOVER AMONG SPEAKERS TO ADDRESS DELEGATES FROM MANY NATIONS

At the first annual meeting of the American Child Health Association in Detroit, October 15 to 17, leading exponents of activities having to do with the reduction of infant mortality, the care of mothers and the improvement of child and material health will address the delegates. Led by Herbert Hoover, president, these speakers will be heard by representatives of virtually all countries in which child health work is being carried on.

The association was formed last winter by the amalgamation of the American Child Hygiene Association and the Child Health Organization of America in an effort to gain the common goal toward which each of those organizations had been working. At present there is a membership of more than 4000.

Among those who will speak are Mr. Hoover, Mrs. William Brown Moloney, editor, New York City; Courtenay Dinwiddie, general executive of the association; Dr. Haven Emerson, Columbia University; Dr. George E. Vincent, president Rockefeller Foundation; Miss Alta E. Dines, New York Association for Improving the Condition of the Poor; Dr. John M. Dodson, Rush Medical College, Chicago; Miss Lydia Roberts, University of Chicago; Dr. Edward L. Cornell, Chicago, American College of Surgeons; Frank E. Doremus, Mayor of Detroit; Mrs. Helen T. Woolley, Ph.D., Merrill-Palmer School, Detroit; Dr. Everett C. Hartley, State Board of Health, Minnesota; Dr. Mary Riggs Noble, Division of Child Health, Pennsylvania State Department of Health; Dr. Arnold L. Gesell, Lale University; Miss Mabel Bragg, assistant superintendent of schools, Newtonville, Mass.; Frank I. O'Brien, Ph.D., Louisville; Miss Maud Brown, director of health education, Farso, N. D.; Miss Mary Laird, R.N., Visiting Nurse Association, Rochester, N. Y.; Mrs. Marietta Johnson, Fairhope Summer School, Greenwich, Ct.; Mons. J. Maquet, Directeur-General de L'Ouevre de l'Enfance, Brussels; Dr. Clifford G. Grulee, Rush Medical College, and Dr. Frances S. Bradley, Arkansas State Department of Health.

NAMES POSTAL OFFICIAL

WASHINGTON, Sept. 28.—Postmaster-General New today announced the appointment of Harrie C. Caldwell as acting postmaster at San Fernando, Cal., effective at the close of business on the 30th inst.

SPROUL FAVORS LOAN TO BERLIN

Pennsylvania's ex-Governor Urges America's Aid

Sum of $1,000,000,000 Seen as Germany's Need

Proposal Made to Put Europe Back on Feet

[BY CABLE—EXCLUSIVE DISPATCH.]

PARIS, Sept. 28.—William C. Sproul, former Governor of Pennsylvania, in an exclusive interview declared himself in favor of a $1,000,000,000 loan to Germany, with America leading the way in providing the capital.

The ex-Governor's advocacy of the loan is based on his belief that the economic situation in Europe cannot make the slightest headway "with Germany prostrate and France sore and sullen under her reparations disappointment."

The present trip is the first Mr. Sproul has made to Europe in nine years. He pronounced it "entirely successful, as I came to transact business, and did it in spite of the disturbed political conditions." He has visited England, France, Czecho-Slovakia, Austria and Hungary. He will sail Tuesday on the Leviathan for America.

Denying that he came to Europe as an "observer" in any sense, the former Governor admitted that he had "observed the observers very carefully." As a result of what they have seen—especially in Geneva—he predicts the Democratic party will drop the League of Nations as a campaign issue and replace it with "something more vital."

"Congress next winter will seeth with personal observations," he said. "One of the outstanding things I have gathered from my Democratic friends who have been observing is a quiet but none the less powerful admission in some conspicuous quarters that they believe the United States was fortunate in escaping the League. It looks to me as though the Democrats will have to turn up some other issue before the campaign opens next year.

WOULD ASSESS AMERICA

"Those who have been at Geneva watching the operations of the secretariat and observed the official roster and budget remember a scheme devised for meeting expenses. They are chucking now over the fact that a plan to make the United States the biggest contributor—on the basis of respective national contributions to an international postal union—did not materialise.

"The greatest constructive thing accomplished in Europe this year was the stabilization of Austria by a group of international bankers who arranged the loan for her. Austria is coming right along on the road to readjustment. Austria and Hungary were pretty well disarmed by the Peace Treaty, and there are but few soldiers to be seen. However, the new states which have been carved out of the old empire by that troublesome dictum of self-determination are not limited in their military strength. By the looks of things they are armed to the teeth.

"Czecho-Slovakia is overrun with soldiers. An important citizen of that country told me his republic has more men in its army now than the entire Austrian Empire had on a peace footing before the war. Jugoslavia is warlike and carrying a big burden of preparedness.

URGES INTERNATIONAL LOAN

"Austria's experience would indicate perhaps, that the most hopeful suggestion for the rejuvenation of Germany might come through a great international loan handled by the countries which have the financial strength to do it. The United States helped in the Austrian loan—which worked wonders—and could aid substantially in the credit which would help set Germany herself to rights. A billion dollars loaned by our financiers or our people through a governmental guarantee would be a better investment than the same amount expended in arming.

"Europe cannot progress with Germany prostrate and France sore and sullen under her reparations disappointments. England and America are likely to have led in such an undertaking. Their reward in its accomplishment would be immediate with the restoration of world trade and the strengthening of their commercial leadership. Germany could clip a few ciphers off her currency quotation and set to work to pay for the trouble she made."

Mr. Sproul believes that French industry, and especially that phase of it represented by the Comite des Forges, will play an important role in solving the Ruhr situation.

"In my opinion, the settlement of the Ruhr problem will be largely shaped through negotiations between the iron and steel interests of the Ruhr and France. The effect upon the tremendous steel activities in France really would be fundamental and too great to be overlooked.

"MORTAL CLAY" WILL HAVE EXHIBITION

The Little Theater Films Company has arranged for exhibition of its first release, "Mortal Clay," in various California cities. At the Montecito Country Club of Santa Barbara, "Mortal Clay" was exhibited recently before an enthusiastic audience.

Dan Rudhyar, well-known composer, accompanied the showing of Victor Seastrom's picture with an original score.

Curtis Melnitz, president of Little Theater Films, Inc., in leaving for New York City yesterday, announced the addition of Erich von Storheim and Stark Young, the critic, to the advisory board of the organization.

This board now includes many recognized leaders of the pictures, including: Hugo Ballin, Paul Bern, Ralph Block, Charles Chaplin, William de Mille, Walter Prichard Eaton, Douglas Fairbanks, Clayton Hamilton, Rupert Hughes, Rex Ingram, Charles Lapworth, Ernst Lubitsch, George Marion, Juno Mathis, Mary Pickford, Frank Reicher, Victor Seastrom, Robert E. Sherwood, Maurice Tourneur, Oswald Garrison Villard, Erich von Stroheim, Rob Wagner and Stark Young.

Hunting blinds made to resemble thorn-brush thickets are often given a wide berth by animals coming to drink, they fearing lions may be concealed there.

EVERY MORNING IN THE YEAR **Los Angeles Times**
90c per Month The Times Building, First and Broadway. DELIVERED BY CARRIER Regular Carrier Service Sunday, 15 Cents

By Mail, in Postal Zones 1 to 4, including California, Arizona, $12.50; Monthly, $1.05. In Zone 5, including Colorado, Idaho, Oregon, Washington Yearly, $15.00; Monthly, $1.25. In Zones 6, 7 and 8, United States, Canada and Mexico, Yearly, $18.00; Monthly, $1.50.

Entered as second-class matter, Dec. 4, 1903, at the Postoffice at Los Angeles, under the Act of March 3, 1879.

SATURDAY MORNING, SEPTEMBER 29, 1923. VOL. XLIII.

WITNESS TRIES TO END HIS LIFE

(Continued from First Page)

of the mails to promote a conspiracy.

Lee, taken to the Hudson-avenue Police Station after his attempted suicide, was brought to the Criminal Court Building to confront the Hunt woman, who intimated that her narrative would, deal in detail with his activities during a general way by Fitzsimmons.

Furse said that Lee supplied him with an outright offering of cash and expense money of the day if he would prepare affidavits connecting Mrs. Hunt, Wallace Tyler, colored masseur, Dan Jackson's Pool Club and Beaux Arts Club, where he died.

Lee offered the said he provided only the same to give testimony that he and Tyler with Mrs. Hunt at Beaux Arts Club and at Underworld places. Fitzsimmons said.

VOICES OF THE AIR

brought into your home to delight and instruct the family by "ZENITH" and other receiving sets—either one simple to operate, yet thoroughly professional.

Terms are easier than you believe possible, and prices $17.50 up.

Wiley B. Allen Co.
Mason & Hamlin Pianos
416 South Broadway

Distinctive Quality
Music Room Accessories

Piano benches — lamps — bench cushions—music cabinets—decorative scarfs and mats in a delightful diversity of designs—all of quality, all distinctive. Come, visit the accessory department and see them.

Wiley B. Allen Co.
Mason & Hamlin Pianos
416 South Broadway

Newest and Latest on VICTOR RECORDS

"Martha." Two selections by Aida Jacoby; Caruso and Journet on Victor Double-Faced Red Seal Record. No. 10002

Remember the Rose Sometime You'll Remember
John McCormack
Victor Double-Faced Red Seal Record. No. 915

Emperor Quartet
Andante Cantabile
Elman String Quartet
Victor Double-Faced Red Seal Record. No. 6103

Tannhauser Overture, Parts 1, 2 and 3, with Wagner's "Pest March," on two Victor Double-Faced Black Label Records. Nos. 35727 and 35728

When Will the Sun Shine for Me?
Carolina Mammy
Sterling Trio
Victor Record No. 19136

Latest Fox Trots

Wabash for the Swanee Rose
Tain't Nobody's Business If I Do
Victor Record No. 19137

Dirty Hands! Dirty Face
My Sweetie Went Away
Jos Reichman and His Orchestra
Victor Record No. 19138

Unexpected Blues
Pennsylvania Symphonic Syncopators
Louisville
S. S. Lorelei Orchestra
Victor Record No. 19139

The Gold Digger
Charles Dornberger and His Orchestra
Chick-A-Doo
Bitterman's Novelty Band
Victor Record No. 19140

Tell Me a Story
S. S. Lorelei Orchestra
Love Is Just a Flower
The Benson Orchestra of Chicago
Victor Record No. 19141

Wiley B. Allen Co.
Mason & Hamlin Pianos
416 South Broadway

JAPAN IS HIT BY ANOTHER QUAKE

Buildings Destroyed, but No Lives Reported Lost

Tokio Bankers Prepare for End of Moratorium

Americans Praise Fortitude of Nipponese People

[ASSOCIATED PRESS AND ASSOCIATED PRESS.]

TOKIO, Sept. 28.—An earthquake Wednesday at Mishima, a city miles southwest of Tokio, destroyed several buildings. Casualties have been reported. Mishima is a city of about 11,000 population, located in Izu Province.

Bankers here are arranging affairs in order to deal with the situation that may arise at the end of the thirty-day moratorium declared shortly after the earthquake. It is not expected that the moratorium will be extended. Officials of the Bank of Japan today stood at $13,000,000 yen, while its note issue amounted to 1,191,000,000 yen, the overissue amounting to 182,000,000 yen.

OPERATIONS DELAYED

Bad weather has somewhat delayed the operations of the American Red Cross units in the devastated area. The Red Cross Hospital at Yokohama was blown down in the recent storm, but it has been re-established and it is hoped its transfer to the Japanese Red Cross would be completed not later than today or tomorrow.

Rainy seas have interfered with the landing of equipment from the transport Siberia for St. Luke's Hospital, but work is now proceeding quickly, and that institution will be taken over by its old staff as soon as it is completely equipped.

PEOPLE PRAISED

The third hospital to be erected on the grounds of the home of Prince Takamatsu, third son of the Emperor, will be taken in hand next. This hospital, likewise, will be handed over to the Japanese Red Cross as soon as it is ready. Physicians from Manila are expecting to return. A few days will see the departure of most of them.

American officials pay the highest tribute to the Japanese for their patience and co-operation. The Prince Regent has sent the imperial princess personally to the Yokohama hospital to thank physicians and nurses for their work. Other high government officials have also called and paid their compliments.

FASCISTI, OPPOSED TO STRIKES, ORDERS ONE

[ASSOCIATED PRESS AND ASSOCIATED PRESS.]

ROME, Sept. 28.—The Fascisti, who came into power with the promise of abolishing strikes, ordered a strike today. The secretary of the Confederation of Fascist Corporations ordered the Fascisti workers to go on strike in order to obtain three days' pay for every year's service for any worker who is dismissed, and also two weeks' vacation on full pay each year. The strike order was

JAPAN MAY SEEK LOAN

Prominent Tokio Business Man Thinks Financial Loss Can Hardly Be Estimated

[BY CABLE—EXCLUSIVE DISPATCH]

[Copyright, 1923, Public Ledger.]

TOKIO, Sept. 28.—"The Japanese people are just awakening to the realization of their losses in the world's greatest financial catastrophe," Dr. Takuma Dan, managing director of the Mitsui Gmei Kaisha, said today.

"The total losses can hardly be estimated," he declared. "Since the fateful September 1, the whole country has been too deeply engrossed in saving life and the people's minds have been too full of human misery and suffering to pay great heed to business.

COUNTRY AWAKING

"I am confident, however, that our awakening is now being met in a spirit of determination which will hasten the reconstruction of our capital and repair as quickly as possible the havoc wrought to our national financial structure.

"Just what relief the government will extend will soon be known and it is already certain that our statesmen are drafting the most liberal measures possible to assist in the re-establishment of business generally."

FINANCIAL AID

Dr. Dan who headed the business man's mission to the United States in 1921, believes Japan's recovery will be impossible without financial aid from America, although Tokio newspapers have reported that an effort would be made to avoid seeking a foreign loan.

Tokio, he says, will lose much less population than was generally believed following the earthquake. He expects that the new city to be built on the capital's ruins will retain the business leadership of the nation.

"But years will pass before the damage is repaired," he said. "Perhaps we cannot yet visualize the full effect and certainly we have yet to organize ourselves for the stupendous task ahead."

NAVY CRASH QUIZ NEAR END

All But Two of Destroyer Commanders Questioned; Authority Defends Ship Captains

[BY A. P. NIGHT WIRE]

SAN DIEGO, Sept. 28.—Tales of heroism rubbed elbows with navigational data and expert testimony on naval tactics at today's session of the naval court of inquiry investigating the wreck of seven destroyers off Honda Bay on the 8th inst.

When court adjourned until Monday, all but two of the thirteen commanders and lieutenant-commanders involved as defendants in the destroyer inquiry had told their stories of the catastrophe. These two were Lieutenant-Commander Richard H. Booth captain of the U.S.S. Chauncey, which was wrecked, and Commander William P. Gaddis, commanding officer of the U.S.S. Somers, which was damaged, but succeeded in backing safely off the rocks.

TESTIMONY TECHNICAL

Testimony at the opening of the session developed an unusually technical tone when Commander William S. Pye, chief of one of the three divisions of destroyer squadron No. 11, as it steamed south in column formation on the night of the wreck, was asked during cross-examination to discuss certain features of destroyer tactics and naval policy with which he was known to be especially familiar.

Recognized as an authority on strategy and naval policy and author of several text-books used at the War College in Washington, among them a treatise on "Information and Security," Commander Pye was asked to discuss some subjects which appeared to have no direct bearing on the Honda disaster, but the subject of personal responsibility for loss of lives and ships was brought sharply to the fore again when counsel for the division commander whose ships were just ahead of Pye's division, asked:

"As a recognized authority on naval tactics and doctrine, and on the basis of information obtained as a participant in this disaster, will you say that the commander of the division just ahead of yours could have done any more than he did to avoid the wreck?"

"He could not," replied the witness.

DIDN'T SEE DANGER

Commander Pye said that he observed nothing dangerous about the course which the Delphy, flagship of the squadron, was steering until she led the column in a sharp turn eastward, which, on the basis of a radio compass bearing just received, would carry them head-on into the mainland. He had scarcely made a mental observation to this effect, however, he added, when the shrieking of the Delphy's siren told him she had already struck.

There was no liquor on board any ship of the eleventh squadron that night, he said, nor had he "ever seen any aboard any American ship of war" since a prohibitive order issued by the Secretary of the Navy in 1914.

Lieutenant-Commander John F. McClain, the next witness, said that as captain of the U.S.S. Farragut he had been puzzled by apparently contradictory radio compass bearings from Point Arguello, and that he had just received another bearing indicating they were too far north for the eastward charge of course they had just executed, when the lookout reported trouble ahead and ships began to pile up around the Delphy.

GREEN STEERSMEN ABOARD

He was followed by Lieutenant Commander Walter D. Seed, captain of the U.S.S. Fuller, who said he had "several comparatively green steersmen aboard," and was particularly watchful that night, but observed nothing that led him to believe the squadron was off its course.

Much of his testimony concerned the hours of heroic effort involved in getting the men ashore after the crash; the difficulty of carrying lines from ship to ship and from ship to rocks; the tumultuous surf which made life-rafts practically useless; the coolness and bravery of his men, who clung to the deck of the Fuller all night, singing.

Admiral William V. Pratt, presiding member of the court, expected to leave for Los Angeles Harbor tonight to remain aboard his flagship, the Pennsylvania, over the week-end.

He said he did not expect to participate while there in any conferences involving the destroyer injury; what called him north was his administrative duties as chief of Battleship Division No. 4.

WOMAN ARRESTED ON MAIL-FRAUD CHARGE

[BY A. P. NIGHT WIRE]

RENO, Sept. 28.—Mrs. Maybelle Fliegor, indicted by the Federal grand jury at Carson three years ago on a charge of using the mails to defraud, has been arrested in St. Louis, according to word received by the United States authorities in Reno today. Steps will be taken to have her brought to Nevada for trial. Mrs. Fliegor was a public stenographer in Reno. The charge against her was that she fleeced several large mail-order houses in the East out of large quantities of goods.

INDICTED MOTORIST IS PUT IN HOSPITAL CELL

[EXCLUSIVE DISPATCH]

OXNARD, Sept. 28.—Ted Lynch, asserted to have been responsible for a fatal automobile accident here a week ago, and who was indicted by a grand jury at Ventura yesterday, has been moved to the prison ward of the County Hospital from St. John's Hospital at Oxnard. He was arrested last night and bail was fixed by Judge Rodgers at $20,000, which Lynch was unable to furnish.

MAN HELD AS ASSAILANT

By a "Times" Staff Correspondent

SAWTELLE, Sept. 28.—Charged with attempting to assault a girl 13 years of age, during an automobile ride through Topango Canyon, Joseph Franks, pier concessionaire of Venice, was arrested recently by Venice authorities. He was removed this morning to Sawtelle District Police Station, where he will be held until his case is disposed of. Bail has been set at $5000.

Y.W.C.A. CONFERENCE

By a "Times" Staff Correspondent

PASADENA, Sept. 28.—The closing session of the Southern California Young Woman's Christian Association finance conference was conducted at Pasadena today. Miss Harriet Bromley of New York, national secretary, was the speaker at the meeting.

DIVISION ASKED BY KNUPP HEIRS

Photographers of Valley Organize Club

Infant Injured as Lumber Pile Collapses

Red Cross Convention to be at Tulare

[EXCLUSIVE DISPATCH]

PORTERVILLE, Sept. 28.—The estate of the late V. D. Knupp of this city, who died suddenly at his home the 17th inst., will be divided among the heirs under a petition filed in the Superior Court at Visalia by Guy Knupp, Porterville City Attorney and prominent lawyer of Tulare county, son of the influential pioneer. The estate is valued at about $25,000. Mrs. Ellen Knupp, the widow; Reginald, Wilko and Guy Knupp, sons, and Mrs. Myra E. Waldbridge, a daughter, all residing in this city, except Reginald, are named heirs. Mr. Knupp left no will. Reginald Knupp resides in Altanta, Ga.

RILEYS IN VISALIA

VISALIA, Sept. 28.—Ray L. Riley, State Controller, and Mrs. Riley, visited in Visalia en route to Los Angeles by motor. Giving his opinion on the budget tangle and the recent decision of the State Supreme Court, Mr. Riley declared the decisions had served to clarify the financial tangle resulting from conflicting interpretations of the budget amendment.

PHOTOGRAPHERS ORGANIZE

VISALIA, Sept. 28.—Organization of the Central California Photographers' Club was perfected at a gathering here of photographers from San Joaquin Valley cities. E. M. Hammond of Porterville was elected president, Mrs. Eduah Morrison of Visalia, secretary and general manager; May King, Fresno; Billie Buck, Bakersfield, and L. M. Powell, Hanford, members of the executive board. The next meeting will be held in Dinuba on October 9.

CHILD HURT IN CAVE-IN

VISALIA, Sept. 28.—Merle Dailey, 2½-year-old son of Mr. and Mrs. Harry Dailey, who reside east of this city, suffered a broken collar bone when a pile of lumber under which he and his little brother had crawled, caved in, pinning the two beneath. The mother, hearing cries of the uninjured lad, rushed out and extricated Merle with assistance of passing motorists.

FORTY JOIN FRATERNITY

TULARE, Sept. 28.—F. O. Soars of San Francisco presided at the ceremonies at which forty candidates were initiated into the Portuguese Fraternity of the United States. A ring, given by Joseph A. Rocha of Tulare as first prize to the one securing the most candidates, was won by Marie Machado, daughter of J. V. Machado of Tulare.

MINISTER AT CONFERENCE

TULARE, Sept. 28.—Rev. G. E. Geyer, pastor of the Methodist Church of this city, is attending the southern annual conference in session at the First Methodist Church in Los Angeles. He expects to be gone about ten days. Methodist ministers from all over the southern section of California, as well as from Nevada and Arizona, will be in attendance at this conference.

RED CROSS CONVENTION

TULARE, Sept. 28.—Representatives of the Red Cross from cities of Southern California district will meet in convention in Tulare during the last week of October. Date of this session was changed from October 10 by Miss Eva Hance, field secretary of the Red Cross, operating out of San Francisco. Following six years of successful Red Cross work, Tulare was awarded the convention for 1923 for the southern half of the State. It is expected that several hundred delegates from valley sections will gather here on that occasion.

WILL ATTEND CHURCH MEET

YETTEM, Sept. 28.—California's four Armenian Apostolic pastors will attend the national convention of the church to be held in Boston, Mass., beginning October 1, according to announcement here. There are but four such pastorates in California—Yettem, Fresno, Fowler and Los Angeles. Rev. V. Guldalian of Yettem will join the other three at the convention.

WILL SEEK CAMP SITE

EXETER, Sept. 28.—Committeemen from the county council of the Boy Scouts will go to the mountain country adjacent to Mineral King, taking in Camp Conifer and Atwell's Mill next Saturday for the purpose of obtaining a site for a Scout camp. The party will include LeRoy Thomas, county executive secretary; Mr. Wolfe of Visalia, Bert Keesing of Porterville, Dr. Elmo Zumwalt and Roy Tozier of Tulare, Mr. Pryor of Lindsay, Mr. Burnett and O. C. Carr of Exeter.

TWO FORFEIT BAIL IN LIQUOR CASES

By a "Times" Staff Correspondent

PASADENA, Sept. 28.—Julius Caesar of Los Angeles and his brother, Joseph Caesar, of South Pasadena, today forfeited $1000 bail on violations of the Wright Act when their cases were called in Police Court. When they were arrested on Wednesday morning the police confiscated or destroyed $15,000 worth of liquor.

HUMANE SOCIETY MOVES

[LOCAL CORRESPONDENCE]

ALHAMBRA, Sept. 28.—The Alhambra Humane Society has taken a new location and henceforth will conduct its animal rescue home at 119 Marshall street, Wilmar. Arrangements for the new headquarters were completed today, and J. E. Johnson has been appointed humane officer for this district. The Alhambra Humane Society operates the pound for the city of Alhambra, and is active in various lines of humane work.

ARMISTICE FETE PLANNED

[LOCAL CORRESPONDENCE]

HUNTINGTON PARK, Sept. 28. If present plans are carried out, Armistice Day will be observed in this city with a morning parade, addresses, and a field meet in the afternoon, and a public ball at night. The American Legion Post of this city is at the head of the movement.

CALIFORNIA BORDER MAY BE CRADLE OF CREATION

Evidences Point City of Genesis Beneath Sands of Oregon Boundary Line

[EXCLUSIVE DISPATCH]

PORTLAND (Or.) Sept. 28.—Investigations of a scientific nature are being made to determine if the desolate sands of Southeastern Oregon hold beneath their dreary surface the secret of an American Pompeii. Evidences have been discovered that give color to the theory that a prehistoric city lies in the wilderness and that the work of excavators, if it is carried on as now hoped for, will reveal new signs of an ancient civilization.

The site of the sunken city, if such it is, is Thorn Lake, near the California boundary. Thorn Lake is a lake no more; its waters have vanished into the sands. But a depression indicates the former lake bed and across it run half-buried walls of stone that are the visible signs on which the theory of a buried city is based.

For many years residents in the sparsely settled district have referred to Thorn Lake as the buried city. The tradition has become widespread and lends an air of mystery to the vicinity. Recently a party interested in facts rather than traditions visited Thorn Lake and an investigation was begun which it is hoped to continue to a definite end. The party was headed by Prof. J. B. Horner, head of the history department of Oregon Agricultural College; N. J. Sinnott, Representative in Congress from Oregon, and William Hanly of Burns, the largest land-owner in the State. They were accompanied by residents of Lakeview and Silver Lake.

MAY BE CITY WALLS

The rock wall that bisects the bed of Thorn Lake was the object of their investigation. This wall is straight as a plumbline and remarkably regular in shape. At intervals other and shorter walls intersect it at right angles. Are these walls artificial or are they a natural phenomenon? That is what the Oregon scientists are seeking to determine. They have all the appearance of the walls of an ancient city protruding above the ashes and sand and debris of ages.

The exploring party found the walls to be independent of the earth and stone along their sides and bearing evidence that they were made at a different period. They vary in length, the longest being a half-mile in extent. Most of them are as straight as if they had been laid out by a surveyor. Varying in width from four inches to two feet, they are vertical, as if built by the plumbline. Some of the walls are surmounted by long rocks, which look as if they might have been placed there by experienced workmen. Most of the walls, however, appear to be in one piece, as if they had been poured into a mold as concrete is poured; either that or some molten substance poured into crevices in the earth by volcanic action.

Settlers in the district have used some of the stone for building purposes. More than thirty years ago one rancher built a stone fireplace with symmetrical blocks taken from Thorn Lake. No mark of pick or chisel is found on this rock, but it is difficult to believe that the stone was not shaped by human design. The cracks between the rocks as they lie in the lake bed are filled with stucco charged with potash, giving the impression that the stone was laid in sandless cement. The sides of the walls are covered with the same light-colored stucco, resembling in smoothness the stucco of Pompeii. Some slabs of the rock have been found on the lake shore and on one of them was the distinct and unmistakable imprint of a human foot.

INVESTIGATORS RETICENT

None of the investigators is willing to take a definite position on whether the walls are a prank of nature or the work of man.

"Further investigation and digging must be made before the enigma is solved," said Mr. Sinnott on his return to Portland. "In places the slabs constituting the walls seem to be jointed, but further exploration is necessary to determine whether we saw the top of battlements of a Herculaneum or Pompeii of the western continent."

Other signs of a prehistoric civilization have been found in Oregon besides Thorn Lake. The State is a rich field for archeologists, and many of its mysteries are still unsolved.

William Mansell Wilder of Portland, a collector and student of antiques, is one who believes that the Thorn Lake walls are artificial, basing his opinion both on the appearance of the walls and the fact that the theory fits in with other conditions.

"Oregon is rich in antiques, rich in man-made mysteries of this kind," he said in discussing Thorn Lake. "The wealth of material has attracted some of the most noted archeologists of the country, and their investigations, while quietly conducted, have indicated that valuable discoveries will be made.

"In 1913 Professor Charles Hallack of Harvard, in a report made to the Peabody Museum, gave the results of extended research in this State. He indicated that there is ground for the belief that Oregon may have been the biblical "Land of Nod" and Klamath Falls the site of the City of Enoch, which was the first city on earth, established by Cain.

"I have shown the results of this research to Frederick Starr, senior professor of anthropology of the University of Chicago, and he declared that while he was not familiar with the data discovered, they appeared to be based upon reputable authority."

MAY VERIFY THEORY

It is believed by Mr. Wilder and others that the Thorn Lake investigations fit in very patly with the discoveries already made. If a covered or sunken city is discovered at Thorn Lake it will only conform to well-formulated theories already held by reputable scientists.

Another circumstance adding interest to the investigations at Thorn Lake is that it lies only a few miles from another depression known as Fossil Lake, one of the greatest beds of antiques in the world. Fossil Lake is a great bed of bones of ancient creatures. One theory has been advanced that it is a very old part of the earth, that man and the lower animals lived there prior to the volcanic era, that during the conflagration animals rushed to Fossil Lake in great herds for water and protection from the heat; and that they perished there in untold numbers. The speculation is added that a fortified city or village close by sank in the same disturbance, that it was covered with water and that the water later became known as Thorn Lake.

Fossil Lake has in the past yielded a rich quota of scientific lore. It was there that Dr. Thomas Condon, noted geologist of the University of Oregon, found the little three-toed horse. Professor Marsh of Yale rushed to Oregon to see the wonder and the two investigators sent their find to Charles Darwin as new evidence to confirm the theory of evolution. It remains to be seen if Thorn Lake will add still greater treasures of prehistoric lore.

BRITISH WATCH DEVELOPMENTS

BY JOHN STEELE

[BY CABLE—EXCLUSIVE DISPATCH]

LONDON, Sept. 28.—Waiting and watching describes Great Britain's attitude toward Germany, toward Italy and toward Europe. It is ready to adopt a policy as soon as events develop far enough for it to see where it is.

A leading British diplomat yesterday outlined this policy regarding the latest events in Germany. Great Britain, according to him, is not interested in the internal organization of the German government. It does not care whether a dictator or a constitutional president rules so long as the German government, whatever it is, delivers the goods—the goods in this case being reparations.

Regarding submission in the Ruhr it is waiting to see whether the submission is real or not, and whether the government can deliver the goods. If the Communists call a general strike it sees no reason why the British should intervene.

France got into the mess in the Ruhr against British advice and while Great Britain wishes France to get its dues it will leave Paris to clean up. When the time comes to collect Great Britain will put in its claim for the share to which it is entitled.

Regarding the Italian situation, it is also in a waiting mood. The diplomats were delighted this morning with the news that the Italians had evacuated Corfu, but the delight was modified in the afternoon when the news came that the Italian fleet had returned and was lying off the town. No one knows what this means, but it is feared that Premier Mussolini, having kept his word regarding evacuation, discovered some good excuse to return.

Trouble is also feared from the adjustment of further Greek-Italian claims. The Italians are claiming the cost of occupation, including even the cost of the ammunition fired on Corfu. The Greeks are making counter-claims for the damage done by the force of occupation.

Prime Minister Baldwin made only a passing reference to Foreign Affairs in his speech at Northampton today.

Mr. Baldwin said that the proper place to discuss foreign affairs was in the Imperial conferences which will meet next week and that he intended to leave the matter to that conference.

The general council of the Trade Union Congress today passed a resolution demanding that the government convene Parliament immediately in view of the grave events in Germany and the Balkans and of the unemployment at home.

The meeting of the British, French and Spanish experts on Tangier reconvenes tomorrow in London and the Italians will not be represented. For the present, at any rate, the three countries do not propose to recognize Italy's claim of interest in the future of Tangier.

Citrin's
316-318 West Seventh St.

Good News!
Here Comes CITRINS
Anniversary Month Again-
Monday Oct. 1st
-316-318 WEST SEVENTH-
See Sunday Papers for Complete Details

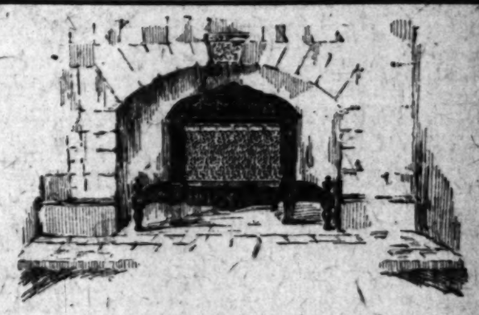

SEE IT THIS AFTERNOON

KENNEDY
Radiant Gas Heater

is on display all day, until 5:30 p.m., for the benefit of those who have not time during the week to examine furnishings for their home.

The illustration shows what a distinctive heater it is in appearance. We put them on actual heating demonstration at our store so that you may judge for yourself what a superior article it is. Let us show you all of the late improvements in radiant heater construction that are embodied in the Kennedy.

On demonstration and sale only at

Convenient Investment Terms
Birch-Smith Furniture Co
737 So. HILL St. 874-121
The Home of Nationally Advertised Goods
Member of American Homes Bureau
"Better American Homes"
No Interest on Deferred Payments

Evening Clothes for the BILTMORE Opening

Authentic Style in every detail

an exceptional showing of elegant waistcoats

Jack Bean's
Full Dress & Tuxedo Shop
308-309 LOEW'S STATE BLDG. LOS ANGELES
Seventh at Broadway
Rental Section in Connection

Savings
placed in a Term Deposit Account with this bank will yield
4% Interest
Compounded Semi-Annually
This gives you all the advantages of a savings account, plus NATIONAL bank security and Merchants National Bank service. Any amount will start the account.
THE MERCHANTS NATIONAL BANK OF LOS ANGELES
Main Office: 5th and Spring
Member Federal Reserve
Resources $40,000,000
Branch Offices: Seventh & Hoover, Main & Washington

fresh FROM THE FACTORY
Tuxedo TOBACCO
Now 15¢
Roll Your Own with Bull Durham
Papers Attached

WATCHES REPAIRED

To add to our fast growing list of satisfied customers we will repair only any American watch for $1.00 and exchange wholesale for material used and guarantee its time keeping for 2 years.
$1
REINGOLD'S
521 So. Spring St.

SAN FRANCISCO CHRONICLE
San Francisco's Leading Daily and Sunday Paper
You cannot afford to overlook its special Sunday features which teem with interest.
The Chronicle reaches a high buying power class of readers and consistently produces satisfactory results for advertisers. For advertising rates and detailed information call
R. J. BIDWELL CO.
Pacific Coast Representatives
TIMES BLDG., LOS ANGELES. Metro. 0700
Subscription Office: Louis Baar, 303 Henne Bldg. Metropolitan 2363

2 IN 1 BROWN Shoe Polish
Also for Black White Tans and Ox Blood Shoes
For Value

Furniture Is Expensive
It's expensive to lose fine furniture from fire, theft or damage. It is easy to protect it. Storage in the Lyon Warehouse costs but little. Investigate.
Beacon 0513
LYON FIREPROOF STORAGE CO.
1950 So. Vermont

New Stomachs For Old
Eat What You Like and Be Happy
F. E. CHAMBERLAIN, New Zealand Herbalist, 310 W. 10th St.
Hours: 9 to 5; Saturday, 9 to 1 P.M.
Twenty-seven years in Los Angeles.

The Times Free Information AND Resort Bureau

CORNER FIRST AND BROADWAY

It is for the accommodation and benefit of persons seeking interesting routes of travel, desirable hotels and rest, recreation and recuperation, at the seashore or in the mountains. Particulars are furnished by competent attendants and by correspondence to the general public regarding rates and attractions of railroad and steamship lines, hotels and pleasure and health resorts. Descriptive circulars and transportation literature are kept on hand for inspection and distribution. This service is absolutely free. Literature may also be obtained at the Times Branch Office, 621 South Spring Street. Phone: Metropolitan 6700.

MAKE YOUR RESORT AND HOTEL RESERVATIONS

FREE OF CHARGE AT

The Times Information and Resort Bureau—Times Bldg., First Street and Broadway—

—or—

The Times Branch Office—621 So. Spring Street.

Resorts

CATALINA Plenty of accommodations at SUNSET APARTMENTS on Ocean Front, and MATHEWSON COTTAGES one block from Ocean. Gas for cooking. Reasonable Rates. PHONE AVALON 18-W, OR WRITE J. E. MATHEWSON, OWNER.

Hotel Windermere, Santa Monica A quiet, exclusive family hotel on the American Plan. Located on the Palisades of the Pacific. Phone 22521. Golf Privileges. Reasonable Rates.

Stillwell's Camp, Big Bear On Lake front. Hotel accommodations. Housekeeping cabins. Baths, showers and lab. Boats and Boats. General store. Phone 201. Post office, Fish, Feed, Fuel, transit, boats, bathing. Reasonable rates. Reservation. Information, STILLWELL'S CAMP, Pine Knot, Cal., or Times Information Bureau.

VILLA FLORENCE, SANTA MONICA (To live at Villa Florence is to live in California) Luxuriously furnished throughout. The atmosphere of private refinement and distinction. Tennis, golf and special parties for the most exclusive. Special weekly rates. Directly every evening. 202 San Vicente Boulevard. Phone 22053 Santa Monica.

ENJOY IDEAL SEPTEMBER AND OCTOBER Weather at IDYLLWILD—Special Rates See Times Information Bureau, or Phone or write Idyllwild, Inc., Idyllwild, California.

MT. WILSON Elevation 6000 ft. Open year round. Largest observatory in the world. Daily stages from Los Angeles and Pasadena. Auto road open to the public. Peck-Judah Information Bureau, 736 S. Spring St., Main 1799, Los Angeles. For further information, Fair Oaks 24-J-2. W. E. CONY, Mgr.

Los Angeles Hotels and Apartments

Hotel Stowell 414-416-418 SOUTH GRAND AV. LOS ANGELES rates from $1.50 CAFE PROMENADE HOTEL IN CONNECTION "Rest easy at the Stowell"

Steamships

TOYO KISEN KAISHA (ORIENTAL STEAMSHIP CO.) Accommodations Available Subject to Immediate Bookings. Passengers to Orient and So. America. S. L. KREIDER, Agent. LOS ANGELES: 312 Pacific Electric Bldg. Phone 876-536. SAN DIEGO: 529 Spreckels Bldg. Phone 63912.

THE CATALINA TRIP $10 Two Days $15 Three Days. All Expense Included. Round trip transportation from Los Angeles, Glass Bottom Boat ride at the Island and accommodations at Hotel St. Catherine. The $10 ticket covers one night and four meals, the $15 ticket covers two nights and seven meals. One day trip complete with luncheon, $5. Lv. Los A., 6th & Main, 9 a.m. daily, returning to L. A. 6:15 P.M. Tickets and Information, Catalina Island Ticket Office, 103 P. E. Bldg., 6th & Main Sts. Phone 873-961. Also Daily Flying Boat Service by Pacific Marine Airways, 600 So. Olive St. Phone 574-020 or San Pedro 1307-J.

San Francisco & San Diego YALE or HARVARD of course! ENJOY the indoor dancing, the brisk sea air, the wonderful meals and staterooms, while you sail on the Harvard or Yale. Sailings to San Francisco. Tuesdays, Wednesdays, Fridays and Sundays. Leaving Los Angeles Harbor, Wilmington, Pier A, slip 5, 4 p.m. Boat train leaves P. E. Depot 2 p.m. Round Trip Fare Los Angeles to San Francisco $22.50. Including meals, berth, dancing. (Return limit 15 days) SAILINGS TO SAN DIEGO Thursdays and Saturdays. Leaving Los Angeles Harbor, 4 p.m. Boat train leaves P. E. Depot 2 p.m. ROUND TRIP FARE Los Angeles-San Diego $6 Including 1 meal each way. For particulars address L. A. Steamship Co. 317 S. Spring St. Tel. 8124121

LOW FIRST CLASS FARES SAN FRANCISCO $15 INCLUDING BERTH and MEALS. PORTLAND $41.00. SEATTLE $47 INCLUDING BERTH and MEALS. SAILINGS Every WEDNESDAY The ADMIRAL LINE. INFORMATION AND TICKETS LOS ANGELES—561 S. Spring Street New Telephone Number 812051 American Express Co., 724 S. Olive St. 6505 Hollywood Blvd. Ph. Holly 5034 Long Beach, 126 W. Ocean Ave. Phone 61522. SAN PEDRO, 114 W. 6th St.

THE ADMIRAL LINE PACIFIC STEAMSHIP CO. Future Sailings S.S. H. F. Alexander CANCELLED. Sailings to SAN FRANCISCO. One Way $17.00 | Round Trip $22.50 And Up. S.S. Dorothy Alexander SAILS 10 A.M. TOMORROW. TO SEATTLE OR VICTORIA. One Way $53.00 | Round Trip $90.00. S.S. Dorothy Alexander SAILS 10 A.M. TOMORROW. INFORMATION AND TICKETS LOS ANGELES—201 South Spring St. New Telephone Number 812051. AMERICAN EXPRESS CO., 142 South Olive St., 6505 Hollywood Blvd.—Phone Holly 5034. Long Beach—126 W. Ocean Ave. Ph. 61522. SAN PEDRO—114 W. 6th St.

Superb Routes of Travel

Visit YOSEMITE NATIONAL PARK

Open all year, most beautiful now. Invigorating autumn days for "YTS" motor tour of Yosemite Valley and Mariposa Grove of Big Trees. Railroad excursion fares. Ask for folder.

YOSEMITE TRANSPORTATION SYSTEM 511 So. Spring St. Los Angeles Tel. 825-022

Opportunity used to be said to come but once in a lifetime, but the "Business Chance" Column of THE TIMES reveals new opportunities every day.

ARIZONA FLOOD DAMAGE GREAT

Horse-Drawn Scrapers Used in Holbrook Stores

St. Joseph Farmers Deprived of Irrigation Dam

Automobiles Reported Borne Away by River

[EXCLUSIVE DISPATCH.]

HOLBROOK (Ariz.) Sept. 28.—Estimate is made that the damage from flood in Holbrook will approximate $78,000. The work of rehabilitation is proceeding rapidly. In several stores it was found necessary to use horse-drawn scrapers to get out the mud that had been deposited by three feet of standing water.

At least $20,000 will be needed to replace the dam by which the St. Joseph farmers have been getting irrigation water from the Little Colorado River. The burden on the small community is a heavy one, as the same district within about thirty years has lost about six other dams in the river's floods.

Eight automobiles are reported to have been carried downstream by the flood, mainly machines that had been stuck in the sands of washes that led to the river.

Hail did much damage to crops at Snowflake, thirty miles to the southward, and the roof of a store was torn off by the wind. The precipitation for a single day there measured four inches.

MACHINERY HANDLED

NOGALES (Ariz.) Sept. 28.—Large quantities of machinery are passing the border, to be used in construction of the $2,000,000 dam of the Richardson Construction Company, near Limones on the Yaqui River branch of the Southern Pacific Railroad. Work has been impeded by heavy rains during the last two months. On completion of the dam and canal, in about two years, at least 50,000 acres will be added to the irrigated area of the Yaqui Valley, in which about the same number of acres now are being cultivated. Rice is one of the chief products, with a crop of more than 100,000 sacks annually from more than 10,000 acres.

MERCHANT LEAVES

CLIFTON (Ariz.) Sept. 28.—C. B. Nonaker has resigned as manager of the local mercantile interests of the Phelps-Dodge Corporation, he and his company moving to Long Beach. Mr. Nonaker has been in this district for twenty-six years, at first with the Arizona Copper Company in Morenci. He will be succeeded by H. C. Vinten.

George W. Hawkins, converter department foreman at the Phelps-Dodge smelter, near Clifton, is in the hospital with severe burns received when a great ladle of molten copper overflower as he was steadying it while it was being lowered by a crane.

Drive in To-day

Hollywoodland at the Head of Beachwood Drive in Hollywood

TRACY E. SHOULTS CO. (Woodruff & Shoults) office on the property Hollywood 1344 Phones Hollywood 6682

Steamships

WHITE STAR N. Y. to Cherbourg, Southampton. HOMERIC ..... Oct. —— MAJESTIC ..... Oct. 13, Nov. 3, Nov. 24 OLYMPIC ..... Oct. 20, Nov. 10, Dec. 1 N. Y. to Cobh (Queenstown), Liverpool CELTIC ..... Oct. 6, Nov. 4, Dec. 1 BALTIC ..... Oct. 13, Nov. 10, Dec. 8 CEDRIC ..... Oct. 20, Nov. 17, Dec. 22 ADRIATIC ..... Oct. 27, Nov. 24, —— N. Y. to Cherbourg, Southampton, Hamburg. CANOPIC ..... Oct. 13, Nov. 21, Dec. 26 PITTSBURGH ..... Nov. 18, Dec. 15, ——

RED STAR LINE N. Y. to Plymouth, Cherbourg, Antwerp BELGENLAND ..... Oct. 3, Nov. 7, —— LAPLAND ..... Oct. 17, —— Dec. 12

AMERICAN LINE N. Y. to Plymouth, Cherbourg, Hamburg MONGOLIA ..... Oct. 25, Nov. 29, —— MINNEKAHDA ..... Nov. 1, Dec. 6, ——

ATLANTIC TRANSPORT New York to London MINNEWASKA Oct. 13, Nov. 10, Dec. 8 International Mercantile Marine Co. 117 Steamers 1,000,000 Tons 550 Market St., San Francisco, or Local Agents.

ONE KILLED, TWO HURT WHEN CAR OVERTURNS

[BY A. P. NIGHT WIRE.]

SAN RAFAEL, Sept. 28.—William Hartery of Kentfield, south of here, lineman for the Pacific Gas and Electric Company, was killed, and Richard Courtier and Paddy Mullin were seriously injured when a machine in which they were riding turned over on the highway near Alto, a short distance from Sausalito.

ROBBERS PLUNDER SAFE

[BY A. P. DAY WIRE.]

WARREN (O.) Sept. 28.—Robbers last night carried a 1200-pound safe from the store of Lund Brothers here into a warehouse, where they blew it open, and escaped with $450.

STORMS IN NEBRASKA RESULT IN FATALITY

[BY A. P. NIGHT WIRE.]

OMAHA (Neb.) Sept. 28.—Heavy winds and rainstorms in Nebraska today resulted in one death and injury to one woman. Automobile tourists in a park at York were forced to flee for their lives when Beaver Creek there overflowed its banks and flooded the park. A physician of Marquette was killed when his automobile skidded off an embankment near Grand Island. At Bushnell a tornado wrecked one dwelling and a number of farm buildings, the wife of a farmer living near there suffering a fractured skull.

HIKES TO PROVE CONTENTIONS

Depends on Generosity on Travels

[P. & A. Photo]

Author Completes 10,000-Mile Walk

LEONARD DAY, a San Francisco writer, recently completed a manuscript on the generosity of the American people. When he took it to market the publishers were skeptical.

Day offered to produce proof of his contentions. His proposition was accepted and he started out, hatless, coatless and without money.

In the above photograph he is shown at the completion of his 10,000-mile hike throughout the country. He told Chief of Police Wells of Spokane, Wash., his companion in the photograph, that all aid given him was volunteered and not once did he ask for favors.

Throughout his travels Day constantly carried a hand-carved cane given to him at the beginning of his unusual trip.

WYOMING TORNADO HITS FREIGHT TRAIN

BUILDINGS NEAR SMEED ARE WRECKED WITHOUT CASUALTIES

[BY A. P. NIGHT WIRE.]

CHEYENNE (Wyo.) Sept. 28.—Apprehension regarding the situation at Pine Bluffs, forty-two miles east, wire communication with which was cut off by a storm late yesterday, was relieved when telephone communication was restored today. A tornado swept about seven miles east of Pine Bluffs yesterday afternoon.

Near Smeed, seven miles east of Pine Bluffs, the tornado struck a westbound Union Pacific freight train of sixty-seven cars and wrecked forty-seven cars in the center of the train. None of the train crew was injured.

North of Smeed the wind wrecked a number of residences and farm buildings but injured no one.

Fragmentary reports reaching here tell of torrential rains in Eastern, Central and Northern Wyoming. The Burlington, Colorado and Southern, and Chicago and Northwestern tracks were washed out west of Boonville.

PROSECUTION RESTS IN KINGSBURY CASE

DEFENDANT IS PLACED ON STAND IN ARIZONA BANK TRIAL

[EXCLUSIVE DISPATCH.]

PHOENIX, Sept. 28.—The prosecution this morning rested in the W. J. Kingsbury case. After the court had refused a motion from the defense to quash the defendant was placed on the stand to explain the circumstances under which an alleged valueless note for $12,000 was taken as security for funds said to have been taken from the Farmers' and Merchants' Bank of Tempe and applied to the benefit of the Kingsbury and the Arizona Cattle Company, a corporation controlled by him.

In evidence this morning were books and records of the bank that had been partially burned with a gasoline torch by Thornton Jones, the cashier, who now is under five years' sentence for the act.

SAVE THE TOAD

Toads will eat four times the capacity of their stomachs in twenty-four hours. Three-fifths of a toad's food consists of insects harmful to vegetation. The Department of Agriculture estimates that 3 single toad in a garden during the months of June, July and August, when insects are most harmful to growing plants, is worth $19.44 to the owner. This figure is based on the damage known to be caused by cutworms, gypsy moths, army worms and other destructive insects, all of which are relished by the toad.—[Our Animals.

BRIDE FINDS HUSBAND IS GIRL

Factory Worker's Romance Dies With Police Seeking Her "Man" and the "Old Friend"

[EXCLUSIVE DISPATCH]

CHICAGO, Sept. 28.—The love affair of Barbara Gayan, 22-year-old factory girl, blew up with a bang when she learned that her husband was a woman two years younger than she. Last Sunday the even tenor of her married life suddenly became femininely soprano.

As a result of her disclosures to the police, detectives began watching last night for Barbara's recent spouse. Meantime, earlier in the day, they arrested Alexander Kosinsky, the bona fide husband of Barbara's "husband," taking him into custody on general principles.

The real name of Barbara's "man" was given by the police as Sophia Derizinski. When the young factory girl met Sophie at a theater more than a year ago she said she was Leo Derdinzsk. She wore trousers, her hair was cut short and trimmed in back and she had a taking way about her. Immediately Barbara began to feel flutterings about the heart.

On August 15 they made the romantic trip to the marriage license clerk. Judge McEwen performed the ceremony.

Kosinski was a steady visitor at the home of the young honeymoon couple. He began paying undesirable attentions to the bride—so much so that Barbara thought it best to move with her "husband" to another neighborhood.

Then, last Sunday came the annoying realization that Leo was a woman. The erstwhile "husband," now unmasked as a feminine Sophie, deemed it best under the circumstances to leave town for a few days. She went to Milwaukee, where she told Barbara she has a mother.

A detective was dispatched to Milwaukee today.

"Once, when I complained about Kosinski being in our house so much, Leo told me that he was an old friend," Barbara told the police. "But one day I caught him hugging and kissing my husband; so I decided there was something queer about the affair."

Autumn in ARROWHEAD WOODS

This is the season when nature brings forth her most beautiful offerings in Arrowhead Woods.

The Dogwood is flaming scarlet and the cool, "bitey" atmosphere of Fall lends zest to every outing.

This, of all the year, is the most desirable time to build YOUR HOME in ARROWHEAD WOODS.

HOME-PLACES may be completed before the coming Snow Carnivals and Sports of the Winter Season.

Investigate and Act

Lake Arrowhead In Arrowhead Woods

206 Junior Orpheum Bldg.

Telephone 879-927

Mail the Arrowhead

I am interested

Name

Street

City

State

T-9-23

Hollywood Office: Tyler & Phelps 6750 Hollywood Blvd. Telephone 879-037

SAVED BY COAST GUARD IN ARCTIC

Four Americans Escape Siberian Reds

Lived Several Months in Fear of Lives

One Picked Up by Cutter in Open Boat

[BY A. P. NIGHT WIRE.]

SEATTLE, Sept. 28.—Four American refugees from the Arctic coast of Siberia, rescued by the U. S. Coast Guard cutter Bear after living for months in fear of Red Guards who threatened confiscation of their property and even death, arrived here last night on the Coast Guard cutter Haida.

The four were Carl Johnson, famous dog team racer of Nome, Alaska, and winner of the 1910 and 1911 Solomon derby races, his Russian wife and their son, Chester, 14 months old, and W. H. Parsons of Tacoma, Wash. Johnson and Parsons were employed by the Phoenix Northern Trading Company of Tacoma, who were left at their posts in Siberia when the trading schooner Iskum escaped from Anadyr in defiance of Soviet authorities.

FLED IN SMALL BOAT

Parson was picked up by the Bear off Eastcape, Siberia, as he was trying to escape to American waters in a small boat, braving the gales of the Arctic rather than remain in what he described as "daily fear of my life" at this post at Senaiavine Strait.

Parsons said that thousands of dollars worth of valuable furs were confiscated at the two trading posts by the Red Guards, under pain of death if resistance were offered.

"Six soldiers, heavily armed," he said, "came to my post and read an order of confiscation. The officer in charge displayed a long revolver and warned me that I would be killed if I resisted. The order was signed by Gov. Burke of the district, who was formerly connected, I was told, with the Russian Consulate at San Francisco.

PRAYED FOR AMERICAN SHIP

"We Americans prayed every day that an American vessel would come and rescue us. Every American in that part of Siberia is in some sort of trouble, and virtually all of the cases have been 'framed.'

"We heard innumerable gruesome stories of people along the coast engaging in trading who had mysteriously disappeared."

EXTEND FIRE FACILITIES

[EXCLUSIVE DISPATCH]

BAKERSFIELD, Sept. 28.—Approximately twenty additional fire plugs will be installed throughout the city and in the proposed South Bakersfield district during the winter months, according to Fire Chief Van Meter, who has just furnished a detailed report to the City Council's Fire Committee on the more urgent needs for Bakersfield's protection from fires.

ALLEGED MURDERESS INSANE

[BY A. P. DAY WIRE.]

LA GRANDE (Or.) Sept. 28.—Mrs. Thomas Lile, 20 years of age, who, police say, confessed killing her 4-month-old baby, was today found insane by examiners.

GOSSIP IN WASHINGTON

President Coolidge Sticking to Job Pleases Aides—Senator Hale Teaches Pennsylvanian How to Walk—Reed Takes High Flight Over Channel

BY THE OBSERVER

[EXCLUSIVE DISPATCH]

[Copyright, 1923, Public Ledger.]

WASHINGTON, Sept. 28.—The apparent determination of President Coolidge to remain on the job in Washington instead of giving ear to the siren call of those who seek to lure him into a speaking tour is gratifying to those executive clerks who have to keep account of White House expenditures. Shortly after President Harding's death it was stated that the late executive had spent so much of the traveling fund voted annually by Congress as to leave but little for his predecessor.

It was thought that one of the reasons Mr. Harding had decided to return to Washington via the Panama Canal on the Navy transport Henderson, instead of by rail or on a merchant ship, was to economize. The Harding official party, with the exception of the secret service men, whose expenses come out of a Treasury Department fund, cost a considerable sum to transport, although hotel bills in most instances were paid by local committees.

The new fiscal year, beginning July 1, when another $25,000 became available, found the Harding party in the Pacific northwest. The President sailed on the Henderson for Alaska on July 5 from Tacoma, but was back on July 27, when the rail trip was made from Seattle to San Francisco. There was, moreover the expense of the funeral train across the continent, with all but newspaper men, photographers and a few others traveling as members of the "official party," and therefore at the expense of the White House fund.

It is not doubted that Congress, on recommendation of the Budget Bureau, would vote additional funds for Mr. Coolidge if he wished to take a trip, but the prospect is not bright for any extended jaunt by him. He has been urged to take a swing through the South and Middle West. That he will not do so before Congress reconvenes seems assured, and that he will not do so at all would appear a good guess.

Senator Pepper came back to Washington on Monday after about a month in Maine where he took off twenty pounds of surplus flesh and gained, among other things, healthy respect for the physical prowess of Senator Hale of Maine. The latter is a considerably smaller man than Mr. Pepper, who would qualify as a heavyweight if he chose to settle his battles with his fist rather than with his legal talent.

One day the two Senators set out in a party on a long hiking trip into some remote corner of the Maine woods where they spent some time camping. At the outset Mr. Hale took up the short rapid gait for which he is familiarly known about the Senate Chamber. Mr. Pepper, on the other hand, started off with his long lumbering stride for which he is no less well-known.

"I said to myself when he started off," said Mr. Pepper in recounting the instance, "that I won't be able to keep that up long. We'll see how he is after we have gone a few miles."

It wasn't very long after he had started when Mr. Hale was ahead and finally was out of sight. He was waiting for Mr. Pepper at the first stop. When the latter came out again Mr. Hale, by Eugene Newbold Pepper's son-in-law, again set a fast pace. Mr. Pepper lost sight of him not to see him again until 7 o'clock that night when he arrived in camp. Meanwhile the Senator from Maine had arrived at the destination an hour ahead of the main party.

The Eiffel tower at Paris has a new meaning for Senator Pepper of Pennsylvania. Before he left Washington on May 1 for the first time since he left for Europe to attend the memoration of the Battle of the Marne Memorial. He is to go over to France by the new airplane across the English channel at a height of 5000 feet.

Mr. Reed is here to stay. There was a considerable stir on earth, and a distinct tremor related to cause was the enormous amount of pleasure in fact, was clearly evident on he had ever been known above the clouds but when he discovered that the Atlantic had disappeared the Eiffel tower alone were visible.

He was traveling at 200 miles countries at this distance from air until the pilot decided was about time to come again. Then the pilot of the plane drove through straight for another cloud aid of gravity, the Pennsylvania's head struck the Eiffel tower, staring him in the face his presence was made landing was made.

SPORT NEWS
The Los Angeles Times

SATURDAY MORNING, SEPTEMBER 29, 1923.

WRIGHT IN STATE GOLF SEMIFINALS

...CHIE DOWNS ...L CAMPBELL

...e Star Winner Over ...lson, 6 and 5

...d McHugh Defeat ... at Del Monte

...ness Beats Mrs. ... in Tourney

...CHARLES WEST ... Golf Correspondent ...ERS DISPATCH.]

...TE, Sept. 28.—One ...alifornia golfer—Fred ...thridge Country Club ...San Francisco players ...today's play in the ...r golf championships ...will pair off tomorrow ...six hole semifinal ...ow to it that the State ...not go ouside he ...California by elimina- ...Northwest's sensa- ...Wilhelm, 6 and 5, in ...day of the day, while ...present champion ...Wright, and George ...of San Francisco, dis- ...opponents with ease ...their way to the semi-

...BECOMES LEAD

...announced Bill Campbell, ...California representa- ...and 5, by overcoming a ...lead which Campbell had ...in the morning round. ...was much too good for ...Foley, and won by the ...count, 10 and 8. Although ...was expected to give Ne- ...tough match on the strength ...defeat of Willie Hunter in ...ing round, his playing ...equal that of the State ...whose game has im- ...decidedly since the tour- ...squad. Johnny McHugh, ...to reach the semifinals, ...at the expense of Bud ...another San Francisco ...3 and 1, and meets ...tomorrow in the finals of ...half of the draw. Fred ...and George Ritchie play ...other semifinal to decide ...the finals shall be all- ...d north vs. south. Rudy ...on the ace of the northwest, ...a match for Wright, who ...going at the top of his ...is no time during the match ...keeping up on his opponent, ...lost him for the entire ...holes of the match. ...to find his putting touch ...was in the morning round, ...three putts on the last ...finishing the first ...holes in 80. Wright, on ...hand, was playing con- ...and turned in a card ...up on his opponent. A ...of 36 followed the play- ...their second round, and ...Wright's desperate efforts to ...the match fell before ...expert golf.

...S ADVANTAGE

...taking the first hole with ...a bogie sensation, Wilhelm ...his mashie shot on the sec- ...picked up his ball from ...after numerous strokes in ...to get on the green. Again ...even with par fours on the ...but Wright's long putt for ...won the fourth put him ...dormie on the Canary Cot- ...kept the advantage the ...Wilhelm won one of his ...in the afternoon on the ...with a birdie four. ...matched with a birdie ...which a long putt figured ...penalty on the sea level green

(Continued on Second Page)

DEL MONTE GOLF TOURNEY RESULTS

MEN'S RESULTS

Results in the third round of match play in the State Golf Championship and Del Monte Cup Flight at Pebble Beach today follows:

THIRD ROUND, CHAMPIONSHIP FLIGHT
J. F. Neville defeated C. E. Percy 10 and 8.
J. J. McHugh defeated Claude Edwards 5 and 3.
Fred Wright defeated Rudy Wilhelm 6 and 5.
George Ritchie defeated W. W. Campbell 5 and 4.

SECOND SIXTEEN, SECOND ROUND
Willie Hunter defeated A. E. Durbee 4 and 3.
M. J. O'Brien was from E. H. Sleeper by default.
Fred Barber defeated Clare Goodrich 2 and 1.
E. S. Armstrong defeated E. G. Lamamiagna 3 up.

THIRD ROUND, DEL MONTE CUP FLIGHT
P. S. Smith defeated A. C. Halliday 5 and 3.
L. M. Thomas defeated Gordon Williams 4 and 3.
E. Nuttall defeated J. H. Moulton, Jr., 6 and 5.
R. D. Bailey defeated F. B. Dubois 3 and 2.

SECOND SIXTEEN, SECOND ROUND
E. V. Cody defeated R. C. Fertig 2 and 1.
A. F. Mahany won from James Cowl by default.
J. W. McCabe won from V. J. Fallen by default.
R. Fawcett defeated C. M. Weatherwax 5 and 4.

SEMIFINALS, THIRD FLIGHT
B. Ely Smith defeated H. K. Brown 4 and 2.
A. Lentz, Jr., defeated L. A. Hamilton 4 and 3.

SECOND EIGHT, SEMIFINALS
C. L. Brackley defeated I. S. Wilson 4 and 3.
Dr. G. W. Poindexter defeated A. W. Selby 1 up.

SEMIFINALS, FOURTH FLIGHT
Bruce Heathcote defeated W. G. Morgan 1 up.
L. S. DURNHAM defeated T. H. Morgan 5 and 4.

SECOND EIGHT, SEMIFINALS
H. G. Borde won by default.
F. Collins won by default.

SEMIFINALS, FIFTH FLIGHT
Dr. H. G. Monk defeated Otis Sheperd 2 up.
S. N. Forsman defeated A. J. Getz 1 up.

SECOND EIGHT, SEMIFINALS
W. Wallace defeated L. Bixby 3 and 1.
Dansie L. Dansie a bye.

SEMIFINALS, SIXTH FLIGHT
S. W. Furyman defeated F. H. Crawford 4 and 2.
F. J. Heby defeated J. H. Moulton 1 up.

SECOND EIGHT, SEMIFINALS
R. Hirschman defeated Robt. Pilcairn 1 and 2.
E. F. Bartlett won by default.

SEMIFINALS, SEVENTH FLIGHT
McNaghten defeated W. R. Langan 2 up.
M. A. Lenzi defeated E. R. Morse 1 up.

SECOND EIGHT, SEMIFINALS
W. H. Donahue a bye.
C. S. Lardey defeated J. F. Wyman 2 and 1.

SEMIFINALS, EIGHTH FLIGHT
Owen Mears defeated W. G. Young 1 up.
M. J. Earle won from G. Thompson by default.

SECOND EIGHT, SEMIFINALS
R. B. Hurst a bye.
C. A. Balint w. by default.

SEMIFINALS, NINTH FLIGHT
W. F. Forter defeated D. C. Burnham 3 and 2.
W. B. Davidson defeated E. A. Dow 2 and 1.

SECOND EIGHT, SEMIFINALS
A. S. Burgess defeated V. Lamotte 3 and 2.
F. Carpentier defeated Dr. L. E. Thayer 1 up.

SEMIFINALS, TENTH FLIGHT
H. E. Crawford defeated R. F. Carlson 1 up.
J. Hirsch defeated S. Chapman 6 and 4.

SECOND EIGHT, SEMIFINALS
George Carnes won by default.
M. E. Hoffman defeated D. B. Holl 4 and 3.

SEMIFINALS, ELEVENTH FLIGHT
F. S. Bradford defeated J. B. Hare 3 and 1.
J. C. Waterman defeated Charles S. Delong 2 and 1.

SEMIFINALS, TWELFTH FLIGHT
J. B. Irisfield defeated W. E. Smith at nineteenth.
H. H. Jones defeated F. P. Madison at nineteenth.

SECOND EIGHT, SEMIFINALS
C. G. Emery won by default.
H. M. Person defeated B. L. Gubser 7 and 6.

SEMIFINALS, THIRTEENTH FLIGHT
S. Moody defeated D. Smith 1 up.
R. H. Dennell won from G. F. Germain by default.

SECOND EIGHT, SEMIFINALS
C. A. Buckley, Jr., defeated W. B. Julian 3 and 2.
A. Lorber defeated F. E. McMullin at nineteenth.

SEMIFINALS, FOURTEENTH FLIGHT
R. C. Reuther defeated W. B. Brown 3 and 2.
C. S. Mead won from L. B. Mallus by default.

SECOND EIGHT, SEMIFINALS
M. Doyle defeated C. Mulberger 4 and 3.
C. S. Mead won from L. B. Mallus by default.

SECOND EIGHT, SEMIFINALS
M. Doyle defeated C. Mulberger 4 and 3.
W. R. Bagnaler defeated G. A. Finch 3 and 1.

SEMIFINALS, FIFTEENTH FLIGHT
W. S. Ransome defeated H. G. Hogrefe 6 and 5.
Fred Myers defeated T. F. Hogan 6 and 5.

WOMEN'S RESULTS

Results of the second round of match play in the Del Monte Women's Championship played today over Del Monte course follows:

(Continued on Second Page)

U. S. C. GRID SEASON OPENS

SARAZEN AND HAGEN TODAY

Gene and Walter Clash for "Pro" Golf Title

Both Finalists Win Matches in Easy Fashion

McLean and Cruikshank Put Out of Running

BY RAY McCARTHY
[EXCLUSIVE DISPATCH.]

NEW YORK, Sept. 28. — The Pelham Country Club will be the scene tomorrow of what ought to be the greatest finl match ever played in the American professional golfers championship. He will be Gene Sarazen, present champion, versus Walter Hagen.

Both won their matches easily in the semifinal round today, Hagen eliminating George McLean, whose short game collapsed in the morning round by 12 and 11, while Sarazen was putting out the aggressive little Bobby Cruikshank by 7 and 5.

Hagen and Sarazen are in fine fettle for their meeting and sentiment is about evenly divided. Both have played wonderful golf this week in coming through to the last round and it is hard to say which is the likely choice. Sarazen has had the harder row to hoe to reach the final round. He had to defeat Lloyd Gullickson, Dave White, Alex Campbell, Jim Barnes and Bobby Cruikshank, while Hagen was meeting George Griffin, Jack Elphick, John Golden, Fred McLeod and George McLean, none of whom gave him a real struggle.

Much will depend on Sarazen's short game today. If he is effective around the green he ought to win, for his long game is better and steadier than Hagen's. But on the greens Walter, if he is playing his regular game, will have a distinct advantage. He will find Pelham's undulating greens somewhat harder to negotiate, however, than the level kind and this will

(Continued on Second Page)

OXY FROSH WIN FIRST GRID TILT

Defeat Lincoln Eleven 12 to 6; Railsplitters Loom as Contenders

Picking up two fumbles which resulted in a like number of scores, Tuffy Coon's Occidental freshmen yesterday defeated Rabbit Mallette's Lincoln High gridders, 12 to 6 on the latter's field. The Tiger yearlings followed the ball every minute of the play, and had every right in the world to the victory.

The game in its early stages was as good an affair as most mid-season encounters. The usual fumbles were a minus quantity, and both teams played brilliant football, particularly in the defensive department. Neither team was able to make a first down in the initial period, although Oxy through gains on exchange of punts was able to keep the ball in Lincoln territory most of the time.

The showing of both Occidental and Lincoln was surprising, and the former looks like a very likely contender for the high honors in the Southern California Conference freshman division, while the latter, before heralded as a team with only an outside chance now looms as an eleven to be wholesomely feared by all the city high school mentors.

Oxy Frosh.		Lincoln.
Goddell	L.E.	Stritt
Hitch	L.T.	Cornwell
McCune	L.G.	P. Hardina
Cuthbert	C.	Smith
Kleispeth	R.G.	Dafault
Cady	R.T.	Lang (C.)
Tenabost	R.E.	L. Hardina
Strobel	Q.	Griswold
Porter	L.H.	Riggs
Gregory	R.H.	Hahnfeld
Pitzer	F.B.	Nolan

Georges Carpentier, the French heavyweight champion, and Joe Beckett, the English heavyweight title holder, will meet at the Olympic, London, October 1.

CALTECH WILL FACE TROJANS

Henderson's Men Don't Look for Much Trouble

U.S.C. Frosh Meet Loyola in Preliminary Game

Huge Crowd Expected at Big Gridiron Battles

Introducing—Elmer Henderson's man-eating Trojans versus Fox Stanton's obstacle-defying Engineers, meeting at catchweights. Time, this afternoon. Place, Bovard Field. Preliminary scramble at 1:30 o'clock between the greatest aggregation of high school stars ever gathered on a freshman team, the U.S.C. frosh, and the scrappy Micks from Loyola College.

A capacity crowd of 10,000 is expected to jam the ancient inclosure of Bovard Field this afternoon when the first genuine football encounter of the season is staged. If Henderson's Trojans were going to play the Westlake School for Girls there would be a capacity crowd just to see how the Trojans look. And it looks as though the Caltech Engineers were plenty good enough to make them show something.

There is just enough argument about the merits of this year's Trojans to make things very interesting. Gloomy Gus swears his team isn't within a city block of last year's outfit. Everybody else thinks that it is better, or if it isn't is going to be, and probably will be later in the season. Certainly there is enough competition for jobs on the varsity to make the Trojans show a lot of class today, because everybody will be out to try to cinch a job.

A GOOD TEAM

While chief interest is centered in the Trojans because of their championship possibilities, there will be considerable interest also in the appearance of the Caltech squad, which is said to be one of the strongest in the Southern California conference. The Engineers are big, as small college teams go, but will be outweighed fifteen pounds or so the man by the Trojans. Likewise, the Trojans will have a hord of fresh candidates to hurl into the fray at all times, while Caltech's reserves are much weaker.

Last year's early-season game, played at Pomona between the conference champions and the Trojans, was one of the most interesting of the year, despite the size of

(Continued on Second Page)

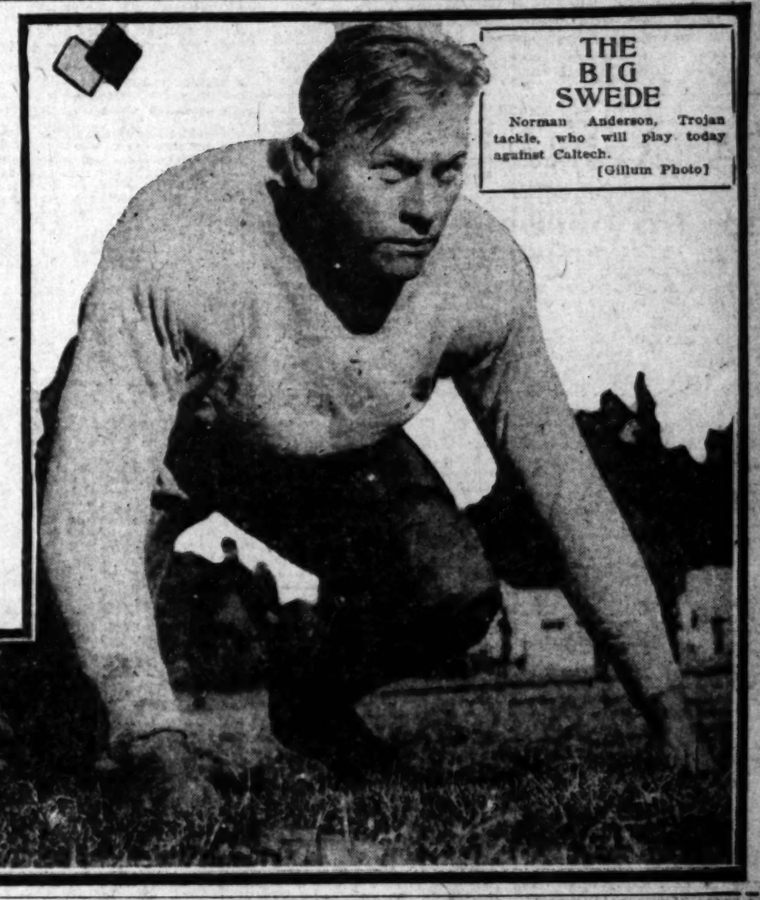

THE BIG SWEDE
Norman Anderson, Trojan tackle, who will play today against Caltech.
[Gillum Photo]

ST. AGNES WARRIORS BEAT TOILER LIGHTS

St. Agnes' High School, under Coach Newschafer, defeated the Manual Arts lightweight football team yesterday afternoon on Wilson Field by the score of 7 to 0. The touchdown came in the last quartr, following runs by Bellefontaine and Brady and Ward's linebucking, when Tappeiner, whose playing featured the contest, plunged off tackle from the three-yard line. Tappeiner added the extra point by a dropkick. Manual's playing was featured by the completion of several long passes.

St. Agnes.		Manual Arts
Brady	R.E.L.	Littlefield
Courtney	R.T.L.	Butters
Mahery, Gauza	R.G.L.	L. Smith
O'Brien	C.	Drake
Weissman	L.G.R.	Martin
Fitzsimmons, Sullivan	L.T.R.	Holliday
Gersch	L.E.R.	E. Smith
Tappeiner	Q.	Rutman
B. Bellfrau, Hebert	R.H.L.	Stillwell
J. Bellfrau	L.H.R.	Cutler
Ward	F.B.	Liegtal

MILLER TO GRAPPLE WITH CHARLEY OLSON

Walter Miller and Charley Olson will wrestle in the feature event of the first Los Angeles Athletic Club wrestling show in a year, Thursday night. Miller is the instructor of wrestling at the club and Olson is claimant to the middleweight championship of Canada. Miller started intensive training for the contest more than a week ago and is rapidly roundit g into shape for the contest. Most of his road work is being done on the beach at Santa Monica.

TIRE PRICES REDUCED

JUST Value Service Since 1918

DO NOT OVERLOOK THIS OPPORTUNITY. REMEMBER, EVERY TIRE A GENUINE FIRST AND IS BACKED BY TWO GUARANTEES—OURS AND THE FACTORY.

FABRICS		CORDS	
30x3	$ 5.10	30x3½	$ 8.35
30x3½	6.55	30x3½ O. S.	10.65
32x3½	8.10	32x3½	11.35
31x4 C. L.	9.15	31x4	14.30
32x4	11.10	32x4	14.45
33x4	11.70	33x4	14.90
34x4	11.95	34x4	15.25
		32x4½	18.65
		33x4½	19.05
		34x4½	19.55
		35x4½	20.15
		36x4½	20.50
		33x5	23.25
		35x5	24.40

NO SECONDS or USED TIRES

TIRES MOUNTED FREE of CHARGE

EXTRA SPECIAL
2—30x3½ CORDS . . $20.00
2—30x3½ FABRIC . $16.40
INCLUDING HEAVY TUBES

E. RICHARD JUST Inc.
1000 EAST EIGHTH ST.
1349-51 So. FIGUEROA ST.
5206 LANKERSHIM BLVD.
Figueroa St. Branch gives 24 hour Service

ROBERTS BEATS LAVIGNE

K. O. Eddie Roberts decidedly whipped George Lavigne in last night's Hollywood main event. Lavigne ran second in every round but the first, which was even, and for the first time in many a moon was clearly whipped. While Roberts did not live up to the "K. O." part of his name, he managed to get the best of Lavigne in all the infighting and most of the long range boxing. The first round was fairly tame and even. But in the second Roberts took a big advantage by landing several hard lefts to the face and body. The third and fourth also went to Roberts, who had Lavigne at sea in the infighting.

The main event topped off one of the best cards held recently at Hollywood and a capacity house was on hand.

Willie O'Brien bested Joe (King) Leopold in the semi-wind-up, although the latter made a great rally in the final round. O'Brien had slight shades in the first and second rounds and scored heavily with right uppercuts in the third. But Leopold carried off the fourth with ease. However, Leopold's fourth round rally did not make up for O'Brien's advantage in the first three rounds.

Art Springer and Frankie Novie fought off their last week's draw in the special event spot, with the former taking the verdict after a slam-bang battle that almost equaled their even encounter. Springer rolled up his advantage in the third and fourth rounds.

Sailor Foster polished off Ray Edwards in neat fashion. Foster was always in front and had Edwards giving ground during the full four rounds. Johnny Adams gave Sammy Sontes a terrible licking in one of the best slugging matches seen at Hollywood. Adams put Santos down in the first and almost knocked him through the ropes in the third round. Santos took a terrifice lacing in the final two rounds but showed great gameness and weathered the shower of boxing gloves thrown his way. Young Leddy whipped Eddie Dugan, dropping his man for a nine count in the second round Leddy was the front runner all during the fight. The curtain-raiser resulted in a savage draw, with Jack Crawford and Frankie Flores the principals. Both boys indulged in an abundance of slugging and plenty of blood was shed

Giants Carry Off National League Pennant

BERT ELLISON SIGNS UP FOR TWO YEARS

[BY A. P. NIGHT WIRE]

SAN FRANCISCO, Sept. 28.—Bert Ellison, first baseman of the San Francisco club in the Pacific Coast Baseball League, is today displaying a two-years' contract to manage the club as successor to the late Jack (Dots) Miller. Ellison will be a playing manager, being one of the league's heftiest sluggers and being rated as one of its leading first-sackers.

Ellison came to San Francisco in 1921 in a deal which sent Bert Cole, local pitcher, to Detroit. He is 27 years old. While serving as acting manager following the retirement of Miller, he brought the local club away out in front in the league race.

BILL JOHNSTON HOME FROM NET CAMPAIGN

[BY A. P. NIGHT WIRE]

SAN FRANCISCO, Sept. 28.—William M. Johnston returned today from his tennis campaign in Europe and the East, carrying with him the world's hard-court championship which he won in France and the world's turf-court title captured in Wimbledon, England. He lost in his attempt to take the national singles.

Johnston said he will not play any more tournament tennis this year. Clarence J. (Peck) Griffin, who played with Johnston in the national doubles, returned with him.

M'GRAWS BLANK DODGERS

Pitcher Nehf Shuts Out Brooklyn in Opening Game of Series by 3 to 0

[BY A. P. NIGHT WIRE]

NEW YORK, Sept. 28.—The New York Giants clinched the 1923 National League championship here today, defeating Brooklyn, 3 to 0. Nehf, the New York left-hander, pitched his first shutout of the season. He was aided by three double plays and two Brooklyn players being caught napping on the bases. The Giants stopped Grimes after he had won six straight games. Meusel's single drove in two runs in the first inning and he stole home on a double steal in the eighth inning. B. Griffith hit safely four times for Brooklyn in as many times up.

By capturing the 1923 flag the Giants scored their eleventh victory in National League history, thus tieing the record of the Chicago Cubs. Nine of these pennant triumphs have been gained under the indomitable leadership of John Joseph McGraw, "Little Napoleon" of the diamond, who leads all other managers in this respect. His nearest rival is Connie Mack, tall tutor of the Philadelphia Athletics, who has six to his credit.

McGraw holds the additional distinction of having twice in his career won three pennants in a row, a feat no other manager has ever performed. The Giant chieftain piloted his club to victory in 1911, 1912 and 1913. The Chicago Nationals twice captured three flags in a row, but two managers shared in the honors, the late "Pop" Anson leading the club to the top in 1880, 1881 and 1882, while Frank Chance piloted the Cubs to championships in 1906, 1907 and 1908.

Besides his triumphs of the past three seasons, McGraw also accounted for pennants in 1904, 1905 and 1917. The other New York pennants were won in 1888 and 1889.

BROOKLYN	AB	R	H	O	A
Rafferty, rf	3	0	0	1	0
Johnston, ss	4	0	1	4	3
Wheat, lf	3	0	1	1	0
Nehf, p	3	0	0	0	0
Fournier, 1b	4	0	0	7	0
B. Griffith, cf	4	0	4	1	0
H. Grimes, c	4	0	1	5	0
Olson, 2b	3	0	1	2	2
High, 2b	3	0	1	2	2
Grimes, p	3	0	0	1	2
Totals	31	0	9	24	17

NEW YORK	AB	R	H	O	A
Bancroft, ss	3	0	2	4	4
Groh, 3b	3	1	0	0	1
Frisch, 2b	4	0	1	4	3
Young, rf	4	0	0	2	0
Meusel, lf	4	1	2	3	0
Stengel, cf	2	1	0	0	0
Cunningham, cf	0	0	0	0	0
Kelly, 1b	4	0	2	10	0
Snyder, c	4	0	1	2	3
Nehf, p	4	0	0	0	2
Totals	33	3	8	27	13

SCORE BY INNINGS

	1	2	3	4	5	6	7	8	9	
Brooklyn	0	0	0	0	0	0	0	0	0	—0
New York	2	0	0	0	0	0	0	1	x	—3

SUMMARY

Errors—B. Griffith. Two-base hits—Kelly, Stengel. Stolen bases—Snyder, Bancroft, Meusel, Kelly. Double plays—Nehf to Frisch to Kelly; Groh to Frisch to Kelly; Snyder to Bancroft. Bases on balls—Off Nehf, 2; off Grimes, 2. Struck out—By Nehf, 3; by Grimes, 2. Umpires—Klem, McCormick and Finneran. Time of game—1h. 27m.

Schaefer Will Journey East for Cue Tilts

Jake Schaefer, Jr., whom many still regard as the world's best billiard player, is carefully prepping himself in his Los Angeles home for the forthcoming tournament in New York. In this tourney the best green baize artists of the world will contend and the winner will be in line for a match with champion, Willie Hoppe. Many billiard lovers will recall Schaefer's great spurt toward the end of his last match with Hoppe. Critics that saw the spurt declare it was one of the greatest exhibitions of the gentleman's game ever seen in the East.

Schaefer has been summering in his palatial home in Beverly. Last spring he had a beautiful billiard parlor added to his home. The room was finished in pearl gray and ivory. Then the Brunswick people presented him a magnificent table. Jake has been making some record high runs on the table and is at present at the top of his game. He feels rather sanguine that he will bring the championship to Los Angeles in November. The New York tournament begins October 29 and runs until November 5. Schaefer and his wife will leave here for the East in about a week.

Bill Tilden II of Philadelphia is supreme among lawn tennis players. He is the first expert to master every stroke.

FOX & ELEVEN PIECE ORCHESTRA

Edith Clifford
Singing Comedienne—of International Fame is Thrilling them Every night at the
CLUB ROYALE
Two Washington Boulevard Miles Beyond Culver City

GRAHAM & JOHNNY COOPER AT THE PIANOS

BASEBALL — WASHINGTON PARK
SACRAMENTO vs. LOS ANGELES
TODAY—GAME CALLED 2:30

Bruins Will Go Up Against St. Mary's Eleven on Berkeley Gridiron This Afternoon

U. C. WARRIORS RULE FAVORITE

Saints Have Advantage of Early Practice

Bears Are Far Superior in Experienced Men

California Frosh Tangle Up With Oakland Tech

[EXCLUSIVE DISPATCH.]

SAN FRANCISCO, Sept. 28.—St. Mary's, coached by "Slip" Madigan, vs. California, coached by Andy Smith, is the principal act of the program that will be presented on California Field at 2:30 o'clock tomorrow.

The California freshmen and Oakland Tech will furnish the curtain raiser at 1:15.

As to the relative merits of the two teams, little can be said at the present time. St. Mary's has a big advantage in an early start in practice. By this time it should have developed some type of offense that will enable it to make a real fight.

California is, of course, the prime favorite in today's game.

The Bears are far superior in experienced material. Just two weeks have gone by since the start of their season. Today's game should, therefore, be St. Mary's, concentrating on the offense, while California plays a defensive game and watches for the breaks.

Not unless the game becomes awfully close and the record in danger of becoming tarnished will the California team attempt to use offensive work. Practice for the last few weeks has all been concentrated on defensive play with just enough offensive work to supply the necessary punch.

The line-ups follow:

California.		St. Mary's.
Halford	L.E.R.	Collins
Newmayer	L.T.R.	Hoogerford
Perry	L.G.R.	Corrigan
Sorrell	C.	Knowles
Carey	R.G.L.	Wall
Beam	R.T.L.	Jackson
Shafrith	R.E.L.	Lorrigan
Imlay	Q.	Conlan
Nichols	L.H.R.	Underhill
Spalding	R.H.L.	Grant
Whitter	F.	Strutzer

SARAZEN AND HAGEN TODAY

(Continued from First Page)

give Sarazen somewhat of an advantage.

Sarazen and Cruickshank played the first nine of their morning round all even. Then the champion let fly three birdies in succession starting the second nine. That spurt seemed to upset Cruikshank, for he lost six holes in a row and finally finished the morning round 4 down. Sarazen never gave him an opening after that and had little difficulty winning.

GOLF RESULTS AT DEL MONTE

(Continued from First Page)

SECOND ROUND, DEL MONTE WOMEN'S CHAMPIONSHIP

Miss Mary E. Brown defeated Mrs. Joseph Mayo 3 and 2.

Mrs. Brent Potter defeated Mrs. Charles Ehrman 5 and 3.

Mrs. William G. Van Antwerp defeated Miss H. Lawson 4 and 2.

Miss M. Uhl defeated Mrs. R. A. Rowe 2 up.

SECOND EIGHT, FIRST ROUND

Mrs. C. Williams won from Mrs. P. S. Hardin by default.

Mrs. J. M. Trent defeated Mrs. Hall Bates 2 and 1.

Miss Louise Pike defeated Mrs. Van Dyke 4 and 3.

Mrs. Rae Taylor defeated Mrs. G. H. Mullin 6 and 4.

SECOND ROUND, WOMEN'S DEL MONTE CUP FLIGHT

Mrs. C. E. Grier defeated Mrs. F. J. Hogg 6 and 5.

Mrs. F. Shanklin defeated Mrs. T. H. Rose 2 and 1.

Mrs. H. F. Stanton defeated Miss Dorothy Jowien 4 and 3.

Mrs. W. Gilmore defeated Mrs. V. Nittinger 6 and 1.

SECOND EIGHT, FIRST ROUND

Mrs. A. Trefon wins by default.

Mrs. Arthur Letts, Jr., wins by default.

Mrs. K. Moody defeated Mrs. H. E. Cartwright 5 and 4.

Mrs. C. Council wins by default.

SECOND ROUND, WOMEN'S THIRD FLIGHT

Mrs. A. H. Lorber defeated Mrs. C. Waterman 3 and 2.

Miss E. Tubbs defeated Mrs. W. G. Barnes 3 and 2.

Mrs. F. Sheedy defeated Mrs. Owen Moore 3 and 1.

Mrs. H. H. Pollis defeated Mrs. H. Brun 5 and 4.

SECOND EIGHT, FIRST ROUND

Mrs. Mildred Pollock defeated Mrs. A. Madison 1 up.

Miss Dolan Foster defeated Mrs. G. Bancroft 5 and 3.

Mrs. C. W. Foster wins by default.

Mrs. C. Wheeler defeated Mrs. W. F. Lobman at twentieth.

SECOND ROUND, WOMEN'S FOURTH FLIGHT

Mrs. F. F. Carpenter defeated Mrs. G. M. Dunphee 4 and 2.

Mrs. A. J. Chandler defeated Mrs. M. S. Foster 1 up.

Mrs. G. H. Snyder defeated Mrs. E. S. Behrens 2 up.

Miss Rosella Mahony defeated Mrs. R. W. Lawson 5 and 3.

SECOND ROUND, WOMEN'S FIFTH FLIGHT

Mrs. E. Granger defeated Mrs. H. T. Gauntlett 7 and 6.

Mrs. C. D. Plank defeated Mrs. T. E. Thompson 5 and 6.

Mrs. C. W. McCabe defeated Mrs. B. Morgan 2 up.

Mrs. R. Cobrian defeated Mrs. J. J. Hodoval 1 up.

JEFFERSON LOSES TO WHITTIER HIGH CREW

[EXCLUSIVE DISPATCH.]

WHITTIER, Sept. 28.—Showing over a pair of touchdowns in the last quarter, Coach Don Douglas's Whittier High eleven defeated George Costello's Jefferson High gridders, 14 to 0, here yesterday in the first game of the season for the local pikeskinners. The game was marred by much fumbling and poor football.

Kimmel scored the Poet's initial touchdown when he grabbed a pass and ran thirty yards to the Jeff 4-yard line, from where he bucked it over on the next place. Pendleton went over for the other Whittier score. Rice, Jefferson right half, starred with some brilliant end runs.

The Whittier lightweights downed the Montebello midgets, 24 to 6, in a game played at Montebello yesterday. Following is the Whittier-Jefferson game line-ups:

Jefferson.		Whittier.
Jandreau	L.E.R.	Twomly
Bliss	L.T.R.	Patridies
Rhen	L.G.R.	Cole
Greenfield	C.	Horton
Capp	R.G.L.	Jensen
Farnes	R.T.L.	Yedrick
Bledsoe	R.E.L.	Pitching
Kirwan	Q.	Springfield
Blackman	L.H.R.	Kimmel
Rice	R.H.L.	Barmore
Draper	F.	Pendleton

SCORE BY PERIODS

Jefferson	0	0	0	0	0	0—0
Whittier	0	0	0	0	14	14—14

Referee, Finch; umpire, Chamberlain.

Through an article written some weeks ago the impression was created that it opposed a return match between Jack Dempsey and Tommy Gibbons, and that the latter was not entitled to a second chance.

As a matter of fact, if there is a white man in the world entitled to a crack at Dempsey it is Gibbons. The writer merely suggested that it might be a good idea for Tommy to let well enough alone, and rest on the laurels gathered at Shelby. It was contended that Dempsey, having become wise to his style, would stand a much better chance for stopping him, whereupon the St. Paul boxer would drop into oblivion instead of going down in history as the bird who stuck fifteen rounds.

However, there are those who contend that Gibbons would fight a more effective battle in a return engagement, and that he more than Dempsey would profit by the experience gained in Montana. They point to the ever-present possibility of Tommy crossing with his right, figuring that when this lands it means a new world champion.

• • •

Personally we inclined to the belief that Gibbons lacks the size and also the punch to stop Jack. The latter figures to outhit and outbox the St. Paul man every time they start. Not that he has greater cleverness, if equal cleverness, but by the very fact of Tommy's physical inferiority. The latter seems hardly to dare to open up, and playing solely on the defensive is bound to be outscored by a larger and stronger man.

But as for his being entitled to another match and a share of the money, his position is unassailable. Gibbons' fought for nothing, and if he cares to take the hazard there is no reason why he should not be favored.

Decision finishes always are unsatisfactory, and in the past when such decisions were fairly close, it has been customary to re-match the principals.

• • •

A correspondent having read what was said here regarding the great advantage which a pitcher enjoys over the batter, and what could be accomplished with control, opines that we demand too much of the chuckers.

"No pitcher ever had perfect control, or ever will," he writes. Nothing was said about perfect control. Perfection is something apparently unattainable in any line.

However, it can be developed except among a very few of which Drucke was a horrible example. For one of those freaks who cannot hit a flock of barn doors it would seem almost useless to continue in the profession.

• • •

But there have been some very wild pitchers who tamed themselves. Clarke Griffith was quite wild in his youth. And it was not on the diamond that he gained control. It was pitching to the back of the barn on the old farm between seasons. Clarke picked out a knothole about the right height, stationed himself the regulation distance and kept firing away until he could put the ball about where he desired.

Take some of these trick jugglers on the stage as an example of what can be accomplished with practice and application. How long would those uncanny performers last if they tossed their implements only during their stage appearances? They wouldn't have a chance to last because they wouldn't get any job in the first place.

Months, perhaps years of practice, make it possible for them to perform their amazing feats. Compared with what they do, controlling a baseball is a comparatively simple matter. Yet the average pitcher depends for his development almost entirely on the games actually pitched.

CALTECH WILL FACE TROJANS

(Continued from First Page)

the score, for the Sagehens put up a whale of a battle and frequently held the heavy Trojans for several successive downs, only to have somebody wearing a red shirt break loose for a sensational forty or fifty-yard runs for a score.

FIRST CONTEST

The preliminary game between the U.S.C. freshmen and Loyola will attract more than usual interest. U.S.C. boasts the greatest batch of high school stars that ever entered a southern school. The Trojan yearlings have been giving the varsity all kinds of trouble, and Loyola is just scrappy enough to make the Trojans show a lot of class. Last year the Loyola team was barely nosed out by the Trojan babes, and this year Coach Hess boasts a stronger eleven than that of last season.

The line-ups announced are as follows:

Caltech.		Trojans.
Brunner	L.E.R.	Stark (10)
Meyer (C)	L.T.R.	Cummings (20)
Seymour	L.G.R.	Hawkins (16)
Rack	C.	Rice (22)
Baker	R.G.L.	Earl (18)
Springer	R.T.L.	N. Anderson (11)
Herrington	R.E.L.	Physhian (12)
Goldsmith	Q.	(C) Dailey (4)
Grant	L.H.R.	Biddle (15)
		Newman (7)
Foster	R.H.L.	O. Anderson (13)
Alderman	F.	Campbell (3)
Loyola College.		U.S.C. Frosh.
Donovan (2)	L.E.R.	Coffman (14)
Tenbral (1)	L.T.R.	Bautrech (27)
Furlong (9)	L.G.R.	Britz (7)
Sherwood (14)	C.	Cravath (1)
Parker (17)	R.G.L.	E. Rea (29)
Miller (3)	R.T.L.	Friend (2)
Fejix (6)	R.E.L.	Badgro (6)
Regan (20)	Q.	Weddle (25)
Hoffman (4)	L.H.R.	Laraneta (18)
Carrin (16)	R.H.L.	Reiser (8)
Bradstreet (7)	F.	F. Thompson (11)

NATIONALS INCREASE DOPE LEAD

Groh Ranked Above Dugan, Yank Third Sacker, by Hugh Fullerton

THIRD BASEMEN

	Offensive.	Defensive.	Total.
Dugan	820	293	1113
Groh	948	291	1191

BY HUGH FULLERTON

[EXCLUSIVE DISPATCH.]

(Copyright, Chicago Tribune.)

CHICAGO, Sept. 28.—Comparing Heinie Groh and Joe Dugan for purposes of a world's series is touching fire. Futher, it offers another one of those strange things of baseball, for their methods are unalike, their styles differ, and yet each comes close to being the best third-baseman in his own league.

Groh, in spite of the fact that he has been far off condition this season, in spite of the fact that he is suffering from a groin strain which has slowed him and made his playing a problem, still shows himself better, for purposes of such a series, than the Yankee is.

First, Groh is one of the greatest high-hander hitters in the history of the game. I have been compelled to deduct from both his hitting and fielding values because of his lack of condition.

Last year, if you remember, we were compelled to deduct from the values of both Groh and Bancroft because they were in much the same condition as they now are, although neither as serious, and they came back and played the world's series as if nothing ailed them. They may do the same thing, but it is very improbable.

Dugan, we have all been claiming, has been one of the best-third basemen in the world for years, and this year he actually is showing it. He can outfield and outthink Groh, but Groh is stronger in attack. If it were not for the fact that Dugan is one of the most timely hitters in the game in spite of his comparatively low average, Groh would show a greater margin.

Dugan has played superlative ball this year. He was one of the two Yankees who fought and played hard during the dopey performance of his team last fall against the Giants. He is hitting better, and he seems inspired.

It is sad that Groh is suffering from injuries, as a straight comparison of the two men would be intensely interesting, but even in his present shape he leads in value. He is a marvel hitting with runners and in a series such as the coming one he is lucky.

Studying these men against the pitchers they must meet shows that both should hit almost to their normal strides, even against the selected pitchers, and Dugan probably will do even a little better. He can hit Nehf and he can hit Hoyt—at least he hits the pitchers who are nearest their style.

While Groh's figure advantage is not great, he still has the advantage and unless there is a preponderance in favor of the Yankees when the figures on the shortstops are compiled the chances are that the Giants will show the stronger and better balanced infield.

In the next article we will study the shotstops—and compile the figures for the infield values of the teams.

SALT LAKERS TRIP LEAGUE LEADERS

[BY A. P. NIGHT WIRE.]

SAN FRANCISCO, Sept. 28.—Salt Lake sluggers fattened their batting averages today and spanked San Francisco, 13 to 2, for the third straight game. Shea and Buckley were nicked for a score of hits and the Utahans chalked tallies in every inning except the first and third. Lewis scored two with the only homer. Score:

SALT LAKE	AB	R	H	O	A
Fredericks,rf	6	1	2	3	0
Vitt,3b	6	1	2	1	4
Lewis,lf	5	2	2	3	0
Strand,cf	6	2	4	2	0
Leslie,1b	3	2	1	6	0
Sheehan,2b	4	2	2	2	6
Lauer,ss	5	1	2	1	3
Jenkins,c	6	1	2	6	0
McCabe,p	4	1	1	1	6
Coumbe,1b	1	1	0	0	0
Totals	43	13	20	27	7

SAN FRANCISCO	AB	R	H	O	A
Kelly,lf	6	1	2	1	0
Valle,cf	6	0	1	2	0
Mitlam,3b	4	0	0	0	2
Wares,rf	3	0	0	2	0
Kilson,1b	4	0	0	9	0
Kamper,2b	4	0	1	1	3
Rapp,ss	4	0	0	4	4
Yelle,c	4	0	0	5	0
Shea,p	2	0	0	0	2
Buckley,p	2	0	0	0	1
Compton,x	1	0	0	0	0
Totals	34	2	3	24	12

x—Batted for Buckley in ninth.

SCORE BY INNINGS

Salt Lake	0	1	0	3	1	4	1	1	2	—13
Base hits	0	3	1	1	2	4	2	3	4	—20
San Francisco	0	0	0	0	1	0	0	0	1	—2
Base hits	0	2	0	1	1	0	0	0	2	—6

SUMMARY

Errors—Jenkins, Mulligan, Shea. Innings pitched—By Shea, 4 plus. Charge defeat to Shea. Runs responsible for—Shea, 7; McCabe, 2; Buckley, 2. Struck out—By Shea, 2; by McCabe, 5. Bases on balls—Off Shea, 1; off McCabe, 1. Home run—Lewis. Two-base hits—Wares, Fredericks, 2; Kelly, Sheehan, Lewis, Leslie, McCabe. Sacrifice hits—Lauzer, Sheehan, Lewis, Leslie, McCabe. Time of game—1h. 45m. Umpires—Toman and Bucker.

NAVY TEAMS TO OPEN FLEET TITLE SERIES

Ten thousand gobs and civilians are expected to be on hand at Trona Field this afternoon to witness the first round of games for the 1923 football championship of the United States Battle Fleet. Six of the highest touted elevens in the battleship force will be in action simultaneously.

More than 300 candidates from the various fighting craft in the harbor have been limbering up at Trona during the past fortnight, with a noticeable spurt since the Nevada squad defeated the Oklahoma eleven 6 to 0 last Tuesday. The games scheduled today follow:

U.S.S. Idaho vs. U.S.S. Pennsylvania; U.S.S. California vs. U.S.S. New Mexico; U.S.S. Maryland vs. U.S.S. Tennessee.

SPEEDBOATS TO RACE SUNDAY AT HARBOR

A special speedboat event will be held over a triangular course at the harbor Sunday, with several of Southern California's fastest craft scheduled to compete. Clem Stoso's Miss San Diego and Ralph Hamlin's Joker II are the favorites to cop the high honors.

W. H. Selbert's Buick Bug and Leo Berner's Scoot are other craft entered in the affair. The race will be run in two heats of three laps apiece around a mile course.

MAJOR LEAGUE BOX SCORES

BRAVES COP AGAIN

[BY A. P. NIGHT WIRE.]

PHILADELPHIA, Sept. 28.—Boston made it two straight from Philadelphia today, winning a slugging match, 11 to 7. Cy Williams hit his thirty-eighth home run of the season in the opening inning and remains tied with Babe Ruth for leading honors. Lee hit two homers. Score:

BOSTON	AB	R	H	O	A
Nixon,cf	5	2	3	3	0
Veltz,lf	4	1	1	1	0
Tworth,rf	5	1	3	4	0
McInnis,1b	3	1	3	13	0
Rawlings,2b	5	1	2	3	4
Ford,3b	5	2	4	0	4
Smith,ss	5	1	2	5	6
O'Neil,c	4	0	1	5	0
Marquard,p	4	1	1	0	1
Z'mertch,x	0	1	0	0	0
Bentcher,p	0	0	0	0	0
Totals	40	11	18	27	15

PHILADELPHIA	AB	R	H	O	A
Sand,ss	4	1	1	4	5
Williams,cf	4	1	1	2	0
Lee,rf	4	2	2	2	1
P'kinson,2b	4	0	2	2	2
Miller,lf	4	0	0	2	0
Tierney,lf	0	0	0	0	0
Hoke,1b	3	0	1	9	0
Weehrs,3b	4	1	1	1	3
Wilson,c	4	1	1	6	2
Mitchell,p	2	1	1	0	2
Couch,p	0	0	0	0	0
Weinert,p	0	0	0	0	0
W'kstone,x	1	0	0	0	0
Totals	35	7	11	27	15

x—Ran for Marquard in ninth.

y—Batted for Weinert in ninth.

SCORE BY INNINGS

Boston	1	2	3	4	5	6	7	8	9	—11
Philadelphia	0	0	0	0	0	0	0	1	1	—7

SUMMARY

Errors—Sand, Lee. Two-base hits—Wilson, Rawlings, O'Neil, Weehrs, Parkinson. Three-base hit—Ford. Home runs—Lee, 2; Williams. Sacrifice hits—Melnnis, 2; Sand. Double plays—Smith to McInnis; Ford to Smith to McInnis; Sand to Parkinson to Hoke. Bases on balls—Off Marquard, 1; off Mitchell, 1. Struck out—By Marquard, 2; by Mitchell, 3; by Couch, 1. Left on base—Boston, 7; Philadelphia, 5; by Couch, 2; by Weinert, 1; by Marquard, 6; by Gastger, 1. Winning pitcher—Marquard. Losing pitcher—Mitchell. Umpires—McCormick and Powell. Time of game—1h. 50m.

CUBS TRIM PIRATES

[BY A. P. NIGHT WIRE.]

CHICAGO, Sept. 28.—Grimes's batting enabled Chicago to make it two straight from Pittsburg today by winning, 2 to 1. Grimes's triple, following Miller's double, tied the score after the visitors had registered a run on Barnhart's walk, Cuyler's single and an error by Miller. Grimes broke the tie by driving the ball into the bleachers for a homer. The fielding of Grantham and Statz featured. Score:

PITTSBURG	AB	R	H	O	A
Maceo,ss	4	0	0	2	4
Carey,rf	4	0	1	2	0
Fravner,2b	4	0	0	2	3
Barnhart,cf	4	0	0	2	0
Cuyler,lf	4	0	1	1	0
R'lings,1b	3	0	0	3	1
Grimes,rb	3	1	1	1	0
Schmidt,c	3	0	1	5	0
Cooper,p	3	0	1	0	3
Russell,x	1	0	0	0	0
Adams,xx	0	0	0	0	0
Lore,xxx	1	0	0	0	0
Totals	31	1	4	24	11

CHICAGO	AB	R	H	O	A
Statz,rf	4	0	1	4	0
Adams,ss	4	0	0	2	2
Gilham,2b	4	0	0	2	3
Grantham,lf	4	1	2	2	0
Friberg,3b	4	0	1	1	1
Miller,If	3	1	1	1	0
Kelly,1b	3	0	1	11	0
Grimes,p	3	0	1	0	2
Alexander,p	2	0	1	1	1
Totals	29	2	7	27	11

z—Batted for Cuyler in ninth.

zz—Ran for Russell in ninth.

zzz—Batted for Rawlings in ninth.

SCORE BY INNINGS

Pittsburg	0	0	0	0	0	0	0	1	0	—1
Chicago	0	0	0	0	0	0	0	2	x	—2

SUMMARY

Errors—Miller. Two-base hit—Miller. Three-base hit—Grimes. Home run—Grimes. Stolen base—Grantham. Sacrifice hit—Rawlings. Double play—Traynor to Grimes. Rawlings to Grimes. Statz to Grimes. Bases on balls—Off Alexander, 1; off Cooper, 1. Struck out—By Alexander, 4; by Cooper, 1. Umpires—Quigley, Pfirman and O'Day. Time of game—1h. 50m.

RITCHIE DOWNS BILL CAMPBELL

(Continued from First Page)

of the seventh, and halved the next one with Wilhelm, each getting the required par five.

A thirty-foot putt for a birdie three on the ninth gave Wright a score of 33 on the way out, while Wilhelm took a four for a 37. Wright increased his lead to six holes when Wilhelm's drive sizzled into a ditch on the tenth, but dropped back to five holes when Wilhelm won the next. Wright's brilliant recovery from a topped drive on the short twelfth was equalled by Wilhelm's equally brilliant out from a sand trap and twenty-five-foot putt, and they divided honors on the hole with par threes, putting the Portland man at dormie 4.

Both men lay two on the green of the deciding hole, and Wright laid Wilhelm a nasty stymie which was more than his opponent could cope with, and the match was over, 5 and 4. Both men scored par fours on the final hole.

In addition to the semifinal matches in the State tournament, semifinals in both the Del Monte flight and the women's Del Monte cup tournament are scheduled tomorrow, while finals in all other flights of the State tournament will be played.

In the woman's Del Monte championships, Miss Mary Browne Brentwood, player and holder of the title at present, eliminated Mrs. Mayo of Del Monte, 3 and 2. The little champion did not have to extend herself to win, but kept a slight lead throughout the match. Her tee shots were long and well placed throughout the match and although her short game was slightly erratic, she was several strokes better than her opponent.

GIVEN A SCARE

Miss Helen Lawson of the Hollywood Country Club gave Mrs. William C. Van Antwerp a scare in their match, although the northern woman won out, 5 and 3. After halving the first hole, Miss Lawson stepped out and took the advantage by winning the second with a par five. A dubbed drive on the third, and another tee shot hooked out of bounds on the fourth lost her the lead, which Mrs. Van Antwerp padded with an eagle two on the fifth.

Miss Lawson sunk a long putt for a birdie three on the seventh after losing the sixth hole, and was one down at the turn.

Her playing was poor on the second nine, however, and Mrs. Van Antwerp was consistent enough to end the match on the disconcerting fifteenth with a very well-played four.

The little Hollywood girl, who is only 16, has plenty of time in which to hit her championship stride, and with proper tutoring should develop into a real star. She is especially efficient with her wooden clubs, although her putting needs improvement. Her defeat by Mrs. Van Antwerp, who has held the State championship on numerous occasions, is far from a disgrace.

ADVANCE TO FINALS

Play in all flights except the championship and Del Monte flights in the State tournament advanced to the finals today, which will be played tomorrow. The State championship, the Del Monte title, and the women's Del Monte title will be decided in final rounds Sunday.

Mrs. Robert A. Roos of San Francisco, one of the strongest players of the northern delegation, was eliminated in the second-round match today by Miss Hester Uhl of San Diego, 2 up. Mrs. Rex Taylor, another Southern Californian, put Mrs. George Mullin of San Francisco out of the running by a decisive count of 6 and 4.

Football fans are keenly interested in Columbia University's development under Coach Percy D. Haughton's instruction.

YANKS RAT CRAZY

[BY A. P. NIGHT WIRE.]

BOSTON, Sept. 28.—New York made thirty hits for a total of forty-four bases against Ehmke and Blethen today and won the second game of the series from Boston, 24 to 4. Ruth made a home run in the sixth with two on base. Ward's homer in the third was due to a fluke bound over Collins's shoulder. In the sixth inning the champions scored eleven runs on as many hits and an error by McMillan. That was Ehmke's last inning. In the third Meusel crashed into the right-field fence in going after a foul. He was carried from the field for the second time in two days. Score:

NEW YORK	AB	R	H	O	A
Witt,cf	4	3	1	4	0
Haines,rf	3	1	0	2	0
McNally,2b	3	1	1	2	4
Dugan,3b	3	0	1	1	3
Ruth,lf	4	1	3	5	0
Pipp,1b	3	0	0	5	0
Meusel,rf	3	0	1	0	0
Smith,ss	4	2	2	0	4
Ward,2b	4	1	2	3	3
Gazella,2b	0	0	0	0	0
Schang,c	4	0	1	3	1
Hoyt,p	3	0	0	0	2
Johnson,ss	0	0	0	0	0
Jones,p	0	0	0	0	0
Totals	39	9	11	27	13

BOSTON	AB	R	H	O	A
Mitchell,ss	5	0	1	1	3
Pinlish,c	5	0	1	7	1
O'Rourke,3b	5	0	1	1	3
Burns,lb	5	0	1	9	0
Ruiselle,lb	1	0	0	2	0
Hendrick,lf	4	1	1	2	0
Collins,cf	4	1	1	3	0
Shaute,2b	4	0	1	1	3
McMillan,2b	4	1	1	2	3
Ehmke,p	0	0	0	0	0
Harris,x	1	0	0	0	0
Hodam,p	0	0	0	0	0
Totals	39	4	11	27	13

x—Batted for Ehmke in sixth.

SCORE BY INNINGS

New York	1	2	3	4	5	6	7	8	9	—24
Boston	0	0	0	0	0	0	0	1	3	—4

SUMMARY

Errors—Gehrig, 3; Pinelish, Collins, McMillan. Two-base hits—Gehrig, 3; Ruth, 2; Witt, Smith, Schang, Burns, Mitchell. Home runs—Ruth, Ward. Stolen bases—Haines, Smith. Sacrifice hits—Schang. Double play—Schang to Scott. Bases on balls—Off Jones, 1; off Ehmke, 1; off Blethen, 1. Struck out—By Jones, 1; by Ehmke, 4; by Blethen, 1. Passed ball—Schang. Umpires—Connolly, Dineen and Rowland. Time of game—1h. 54m.

INDIANS TROUNCED

[BY A. P. NIGHT WIRE.]

DETROIT, Sept. 28.—The Tigers beat the Cleveland Indians today, 17 to 3, and moved a notch nearer second place. After the Detroit team had scored seven runs in the first inning, Manager Speaker started giving his recruit pitchers an opportunity to display their ability. As a result five recruit flingers made their appearance in the line-up. Twenty-eight players participated in the game, eighteen for Cleveland and ten for Detroit.

CLEVELAND	AB	R	H	O	A
Jamieson,lf	2	0	0	1	0
Summa,cf	3	0	0	2	0
Sonker,rf	1	0	0	0	0
Connolly,rf	2	0	0	1	0
Russell,ss	3	0	0	1	3
Sheean,2b	3	0	0	2	3
Lacute,3b	3	0	0	0	2
Hasbr'k,3b	1	0	0	0	0
Brower,1b	3	0	0	9	0
Rhode,1b	1	0	0	4	0
Myatt,c	3	0	0	4	1
H. Sowell,c	1	0	0	1	0
Ruth,p	0	0	0	0	0
Sullivan,p	0	0	0	0	0
Drake,p	0	0	0	0	0
Edwards,p	0	0	0	0	0
Lerson,p	0	0	0	0	0
Shaner,x	1	0	0	0	0
Totals	29	0	0	24	9

DETROIT	AB	R	H	O	A
Blue,lb	5	3	2	10	1
Jones,2b	5	2	2	2	3
Cobb,cf	4	1	1	4	0
Heilman,rf	4	1	1	4	0
Woodall,lf	4	2	2	1	0
Manush,lf	1	0	0	1	0
Pratt,3b	5	2	3	0	3
Risner,c	4	2	2	6	0
Woods,p	2	0	0	0	1
Pillette,p	0	0	0	1	0
Totals	34	17	14	27	12

SCORE BY INNINGS

Cleveland	0	0	0	0	0	0	0	1	2	—3
Detroit	7	1	0	2	0	3	2	0	x	—17

SUMMARY

Errors—J. Sowell, Stephenson, Wamby, Brower, Pratt, Pillette. Two-base hits—Pratt, Pillette, Jones, Woodall, Risner. Three-base hits—Heilman, Blue. Home runs—Blue, Jones, Cobb. Sacrifice hits—Cobb, Woodall, J. Sowell. Double plays—Rigney to Jones to Blue; Rigney to Jones to Blue; Risner-Jones to Myatt; Rigney to Pratt to Blue. Bases on balls—Off Smith, 2; off Pillette, 4; off Sullivan, 1; off Drake, 1; off Edwards, 4; by Lerson, 1; by Drake, 1; by Pillette, 2. Innings pitched—By Smith, none (none out); by Sullivan, 1; by Drake, 1; by Edwards, 4; by Lerson, 1. Winning pitcher—Smith. Umpires—Owens, Holmes and Hildebrand. Time of game—2h. 5m.

WHITE SOX BEATEN

[BY A. P. NIGHT WIRE.]

ST. LOUIS, Sept. 28.—St. Louis took the opening game of the series from Chicago today, 3 to 2. Eddie Collins stole his forty-fifth base of the season. The contest was a pitching duel between Cvengros and Danforth.

With George Isler, Rogers Hornsby and Urban Shocker in the grand stand, it was estimated that $600,000 worth of local baseball talent was among the spectators. Score:

CHICAGO	AB	R	H	O	A
A'dreon,rf	3	0	0	1	0
Mostil,cf	4	0	1	2	0
Collins,2b	4	0	1	2	3
Sheely,1b	4	0	1	9	0
Harrell,lf	4	0	1	1	0
Kamm,3b	4	0	0	1	2
M'Clan,ss	4	0	0	1	3
Schalk,c	4	0	1	5	0
Cvengros,p	3	0	0	0	2
Kerr,x	1	0	0	0	0
Totals	39	2	5	24	10

ST. LOUIS	AB	R	H	O	A
Gerber,ss	3	1	1	1	3
Ezzell,3b	4	0	1	1	2
Tobin,rf	4	0	1	1	0
Williams,lf	4	0	0	2	0
M'Mullen,lf	0	0	0	0	0
Severeid,c	4	0	0	5	0
Jacobson,rf	4	0	0	2	0
Pilibor,1b	4	0	1	9	0
Danforth,p	3	0	0	0	3
Totals	34	1	4	24	8

x—Batted for Cvengros in ninth.

SCORE BY INNINGS

Chicago	0	0	1	0	0	0

is Afternoon

One Favorite Wins in Grand Circuit Races

[BY A. P. NIGHT WIRE.]

COLUMBUS (O.) Sept. 28.—Because of a heavy rain last night Grand Circuit racing today did not start until 3 o'clock. Only three of the five races scheduled were run, the other two, the 2:06 pace and the 2:09 trot, being postponed until tomorrow when they will be run off along with the 2:17 pace. Favorites were beaten in two of the three races on today's card, which was run off on a heavy track. Hal N. C., a Canadian-owned pacer, won the first two heats and the 2:06 pace, Orphan Ann the favorite, was the winner of the third heat.

Summaries:

2:06 pace, three heats, purse $1000:
Hal N. C., b. c., by Hal B. (McGirr) 1 1 1
Orphan Ann, b.m. (Shibley) 2 2 2
Jay Bird, g. g. (N. Dimon) 3 3 3
Carole Abbett, gr.m. (V. Fleming) 4 4 4
King Abbe, ch.g. (Cox) 5 5 5
Time, 2:07¼, 2:07¼, 2:08¼.

2:13 pace, three heats, purse $1000:
Ed Direct, blk.g., by Ben Direct (Palin) 1 1 1
Pinewood, ch.g. (H. Thayer) 2 2 2
Little George, ch.g. (Keller) 3 3 3
Hollywood Adams, br.g. (McMahon) 4 4 4
Daphne the Great, br.m. (Fanning) 5 5 5
Miss Eagle, Carola Todd and C. T. A. also started.
Time, 2:07¼, 2:07¼, 2:08.

2:09 pace, three heats, purse $1000:
Mrs. Yerkes, b.m., by Peter the Great (Murphy) 1 1 1
Essex Harvester, b.m. (Cox) 2 2 2
Wyomissey, b.m. (McDonald) 3 3 3
Time, 2:04¾, 2:04¾, 2:05¾.

MILTON HANGS UP NEW TRACK RECORD

[EXCLUSIVE DISPATCH.]

FRESNO, Sept. 28.—Turning a lap at a speed of 113.31 miles an hour Tommy Milton today in practice spin preparatory to tomorrow's 150-mile San Joaquin Valley automobile race cleaned up a new track record for the Fresno speedway.

Advance seat sales indicate that perhaps a record crowd will see tomorrow's speed battle, which contestants will be Tommy Milton and Earl Cooper in RCA Specials. Harry Hartz, Ralph Hearne, Jerry Wonderlich, Fred Comer and Al Melcher of the Durant team, Frank Elliott, in his own special, Bennet Hill driving, Dusenberg and Harlan Fengler in a Wade Special. Speedway officials today credited a world's record to Ralph Hepburn, winner of a ten-mile motorcycle event yesterday afternoon. They said his time, 5:42 1-5, is the fastest ever made with a motorcycle going ten miles on a one-mile track.

Ask About Our Easy Payment Plan

down!

go our prices on Quality Tires

Fabric	Cord
30x3½ ..... $ 6.95	$ 9.85
31x4 ..... 9.95	13.85
32x4 ..... 12.45	16.85
33x4 ..... 13.95	18.95
34x4 ..... 14.95	19.95
32x4½ 15.00	21.00
33x4½ 15.95	21.95
34x4½ 16.30	22.50
35x4½ 16.95	23.50
33x5 ..... 14.30	20.00
35x5	23.50

Guaranteed First

SPOTLIGHTS While they last $2.95

TIRE COVERS They'll save you money 95c

The rubber house

B. FORER & CO.

412 W. PICO 1224 S. MAIN

187936

Camp Goods

Tufts-Lyon Arms Co.

609-611 So. Olive St.

514 West Sixth St.

ITE GARDENS

levard—On the Road to Venice

a SIX at $?

ILE-SIX

LARS GET GEMS

Vacant Home of Jeweler Near Systematic Search

[EXCLUSIVE DISPATCH.]

NO, Sept. 28.—After loaf-hours in a district of ex-homes and making in-for fictitious persons, two ids yesterday discovered house of A. O. Warner, at 1623 M street was tem-vacant and plundered the lower bottom to top. They ly valued at about $500. ern to pieces, furni-ed and every part of ransacked.

ry in August of last year victim of one of the most ul robberies in local po-Diamond rings val-$7000 vanished from of his store. How they has never been learned, vault showed no signs of been opened.

A ANA STORE ROBBED IN NIGHT

[EXCLUSIVE DISPATCH.]

NTA ANA, Sept. 28.—Five dollars worth of silk od cotton dress goods en from Reinhaus Department Store dur-t night. Entrance was through a rear window ront of glass broken. Brok-throughout the store to-vidence of the thorough-the intruders.

NEWS of SOUTHERN COUNTIES

BLAME FOR CUBA DISASTER

Responsibility Laid on Second Officer

Reckoning Put Liner on San Miguel Reef

May Surrender Hull to Waves and Wind

[EXCLUSIVE DISPATCH.]

SAN FRANCISCO, Sept. 28.—Following a complete investigation of the wreck of the Pacific Mail liner Cuba on the rocks of San Miguel island, the 5th inst., Capt. J. E. Bulger, United States local inspector of hulls, today placed responsibility upon Second Officer John R. Rochau, and ordered his license suspended for 90 days. Capt. J. C. Holland and First Officer Frank W. Wise were exonerated of all blame.

Basing to the findings of Capt. Bulger, the wreck of the Cuba was directly due to Rochau's failure to obey orders issued by Capt. Holland, master of the liner.

The investigation proved that Rochau had made an inexcusable error in dead reckoning of distance by his calculations upon which visibility when it had been pointed out to him that conditions on the night of the wreck made more than a two-and-a-half-mile visibility impossible.

The findings made by Capt. Bulger in the case of Rochau had disregarded the fact that when visibility is reduced below five miles, as mentioned in the findings.

Coincident with the placing of responsibility for the wreck, local representatives of Lloyds, insurers of the Cuba, stated yesterday that the hull of the stranded steamer may be sold to pound to pieces as it now lies, before turned over to wreckers and salvage companies, as the inadequate bids so far received.

Salvage companies refused to bid, it was stated, after examining the condition of the hull. The engines of the Cuba is said to have been ripped away. This fact, coupled with the reports that several boats off Santa Barbara had carried most of the valuable machinery and equipment from the ship during the past four days, solves the problem of salvage as an uncertain desirability, in the opinion of many wreckers and salvage companies.

CUBA ABOUT TO BREAK

SANTA BARBARA, Sept. 28.—The wrecked Cuba, aground on the rocks of the west point of San Miguel island, is breaking in two under the force of the gale being driven by the immense cargo of lumber in her hold. She is likely to break apart in the next twelve hours, it is the news brought to the wreck by Capt. Ira K. Bush, who came over today with a crew of salvage from the wreck of the Sea Wolf.

The Cuba has been no threat to any one who might wish to go to the wreck to join in the salvage," declared Eaton, "and we are working under a distinct understanding with the underwriters to get two-fifths of the salvage for our work. The underwriters get the remainder. The salvage either be sold in a lump sum or by parcel, but in the end the salvage is to be divided on the basis I have said.

"I was aboard when the captain of the Cuba left. He had remained in charge of silver bullion and other valuable property, and when he left Port Los Angeles, he took with us all possible luck in the salvage work, and expressed the belief it was a hazardous task, as it has been.

"Last night we slept ashore because gasoline has so warped the deck that she may crack asunder at any moment. When high seas subside it is not worth a man's life to attempt to board her. There is nothing from the Cuba we are warehousing all the time until it can be vised by Federal authorities and underwriters can have an inventory made.

"The stories of our having found other would-be salvagers' riches is not true. We have no rifle with us, which is a thing that is always aboard the Cuba. There are but four or five men in our party, not six-as the Federal officials and the underwriters, for they know I have been on the square and everything we have taken charge of a complete accounting."

Guards were left for the wreck again today.

SAN DIEGO WILL SEEK AIR RACES

North Island Airmen Win Honors in International Seaplane Events

[EXCLUSIVE DISPATCH.]

SAN DIEGO, Sept. 28.—Following cable dispatches received here today that Lieut. David Rittenhouse and Lieut. Rutledge Irvine, San Diego airmen, had won first and second honors in the international seaplane races off the Isle of Wight, steps were taken by North Island aviators to bring the 1924 races to San Diego.

It was pointed out that the general rules for the races, as laid down by the Federation Aeronautique Internationale, provide that the winner of the cup shall become responsible for the event during the following year. Because of the fact that North Island airmen have won the trophy this year, and also because of the extensive aeronautical interests here, Capt. Albert Marshall, commander of the aircraft squadrons, battle fleet, believes this city is entitled to the international seaplane competition in 1924. The Bureau of Aeronautics, Navy Department, will be asked to sanction San Diego as the place for the races, according to Capt. Marshall.

Lieuts. Rittenhouse and Irvine, and Lieuts. Gorton and F. W. Wead, who also participated at Cowes, were attached to the aircraft squadrons and the North Island Naval Air Station during the last year.

STREAMS TO BE CLEARED AT MOUTHS

Imperial District Will Dredge New and Alamo River Outlets

[EXCLUSIVE DISPATCH.]

EL CENTRO, Sept. 28. — Fifty thousand dollars will be expended for dredging channels at the mouths of the New and Alamo rivers by Imperial Irrigation District through a resolution adopted by the board of directors. These rivers form the only outlets for the district's waste canal system and both empty into Salton Sea. Because of the heavy load of silt carried by the Colorado River water, the channels of both rivers have been filled, requiring immediate dredging work in the opinion of district engineers.

Acting under instruction of the district directors, district engineers have been turning heavy flows of waste water into the rivers to maintain the present level of Salton Sea at a point near 250 feet below sea level. In following out this plan, the rivers at times have been flooded, washing out county highway bridges and inundating farm lands in the Salton Sea district. It is believed that the dredging will tend to increase the velocity of the streams, causing the channels to be scoured out and reducing the danger of flooding adjacent land.

ROTARY DAY AT FAIR

Clubs from Five Sections to Gather at Ventura

[EXCLUSIVE DISPATCH.]

VENTURA, Sept. 28.—Wednesday will be Rotary Day at Ventura County Fair, and members of Rotary clubs of San Luis Obispo, Santa Maria, Santa Barbara, Santa Paula and Oxnard have been invited by the Ventura club to participate in a special barbecue at noon. It is believed it will result in the greatest gathering of Rotarians ever witnessed in this section. Tables will be spread under sheltering palms on the grounds. A special program is being arranged.

BOY SCOUTS ARRIVE AT SANTA BARBARA

[EXCLUSIVE DISPATCH.]

SANTA BARBARA, Sept. 28.—Delegates to the meeting of the Older Boy Scouts are arriving for the convention here. It is expected 250 will have registered by noon tomorrow. Their camp is on East Boulevard, by the sea. Tonight, a barbecue supper was served, guests of honor being members of the Kiwanis, Exchange and Rotary clubs. Tomorrow, the program will include general conferences. Delegates are expected from Los Angeles, Santa Monica, Long Beach, Fresno and other sections.

BAKERSFIELD TOLL FOR ACCIDENTS IS HEAVY

[EXCLUSIVE DISPATCH.]

BAKERSFIELD, Sept. 28.—Ninety-eight persons in Kern county have died as the result of accidents since January 1, last, according to Norman C. House, County Coroner. More than 21 per cent of these have been due to automobiles crashes. Considering the comparative number of horses and automobiles in use, perhaps the three deaths caused by runaway horses represent as great a peril as the more modern method of transportation. There were twenty-one deaths due to automobile accidents.

FUN FOR LEGION VISITORS

By a "Times" Staff Correspondent

VENICE, Sept. 28.—Dr. Joseph Saylin of the local post of the American Legion has completed arrangements to entertain the thousands of Legion members who will pass through Los Angeles en route to the national convention in San Francisco. Negotiations are under way with pier concessionaires for special privileges for the visitors.

COTTON HARVEST HEAVY

Mexicali Gins Increasingly Busy on Crop from Lower California Fields; Pickers Plentiful

[EXCLUSIVE DISPATCH.]

CALEXICO, Sept. 28.—Cotton is coming in from the Lower California fields to the gins at Mexicali in heavier volume daily. The Inter-California Railway Company has been hauling an average of fifteen carloads of seed cotton daily from stations along its line to the south and east of Mexicali. Trucks and wagons are hauling the crop from the district south of Mexicali. The volume is increasing daily and the 1923 cotton harvest is considered well under way.

Cotton planters in Lower California were surprised by a special municipal tax. The new tax calls for the payment of 25 cents gold for each bale of cotton ginned and 25 cents for every ton of seed. The actual purpose of the tax levy was not announced.

A comparatively small amount of cotton has been brought across the international line to the Calexico gins, but hundreds of loads are expected to be brought across by planters whose financial backers required the move to protect them. The most of the big crop from the Lower California fields, however, is expected to be ginned and compressed at Mexicali.

With the coming of additional laborers and their families by steamer from the Mexican mainland to La Bomba and thence by truck to Mexicali, it is believed there will be sufficient pickers in the Lower California fields.

BRUSH FIRE ENDANGERS BEAN CROP

Goleta Farmers Worried by Menace of Blaze Near Santa Barbara

[EXCLUSIVE DISPATCH.]

SANTA BARBARA, Sept. 28.—Goleta residents, assisted by the forestry service, are watching the brush fire which broke out afresh in Badger Canyon, a branch of San Roque, back of the Hope district in Goleta, Wednesday morning, and for a time threatened several residences, the County Hospital, and destroyed several barns.

The fire revived under the force of a wind this afternoon, but is being held in check. All night Goleta farmers have had men watching the fire, for it is in a position, they say, where it could sweep down into the valley and do immense damage to the beans cut and drying in the field, and to the walnuts.

Because of the danger constantly present from these brush fires on the mountains, the Goleta farmers are now moving for the formation of a fire-protection district.

TEACHERS DRIVE CARS

Instructors Operate Buses To Meet Emergency

CALIPATRIA, Sept. 28.—When it developed here that the school district did not have enough money to pay for adult drivers of school busses, as required by a new law, women teachers volunteered to drive the cars free of charge. Mrs. M. L. Jones who resides at Niland and teaches school here, found that she easily could transport several pupils daily. Mrs. Ferguson brings several pupils from the North-End district.

Three male teachers also have taken up the transportation work, relieving the situation.

CYCLIST INJURED

Pomona Youth Seriously Hurt When Struck by Auto

[EXCLUSIVE DISPATCH.]

POMONA, Sept. 28.—Suffering from a fractured skull and other injuries, Perry L. A. Pierce, Claremont youth, is in a serious condition at the Pomona Valley Hospital as a result of being struck by an automobile while riding his motorcycle. The accident happened at Sixth and Harvard streets, Claremont, late yesterday afternoon. The car was driven by Frank Boehn of Los Angeles. According to witnesses the boy was thrown nearly fifteen feet by the force of the collision. Police have not yet determined responsibility.

ALHAMBRA WILL OPEN NIGHT SCHOOL MONDAY

[LOCAL CORRESPONDENCE.]

ALHAMBRA, Sept. 28.—The Alhambra night school classes will begin Monday night at the high school, with Forrest N. Routt, principal, in charge. There has already been a large enrollment and it is expected that the night classes will be even more popular than last year. The faculty has been largely selected from the high school staff and the subjects range from manual training to dramatics. There is no tuition and text-books are furnished free.

FRAUD SUSPECT HELD ON DOUBLE CHARGE

By a "Times" Staff Correspondent

VENICE, Sept. 28. — Arrested several days ago by local police on a charge of defrauding an innkeeper, J. N. Merritt of Los Angeles today was turned over to Deputy United States Marshal Lessener. A charge of impersonating an officer also will be placed against him. Local police will be notified of the disposition of the case by Federal authorities and Merritt will then be turned over to local officials on the charge preferred here.

SCHOOL NEARLY FINISHED

[EXCLUSIVE DISPATCH.]

TAFT, Sept. 28.—Contractor Ed Milligin will finish soon the job of grading and leveling the ground to the east of the new Lincoln school building and turn it over to the contractor who is to put the finishing touches on what it to be known as the athletic field of the school. This field will be the largest connected with any school in the valley, allowing space for a track one-eighth of a mile long.

WOULD CHANGE HOURS

By a "Times" Staff Correspondent

VENICE, Sept. 28.—An ordinance changing the regular meeting time of the local Board of Trustees from Monday night to Tuesday morning was given its second reading before the members today. The change is made in an effort to keep all work pertaining to the city within the business hours of the day.

JOE GARCIA WINS

[EXCLUSIVE DISPATCH.]

OXNARD, Sept. 28.—Joe Garcia defeated Jim Sollis in the main event at the El Rio stadium here last night. Bert Meyers earned a decision over Jack Thompson in the semi-wind-up. Bud McCann knocked out Kid Carmarrillo in the special spot.

PARK ROW ENDS

Sierra Madre Commissioners to Remain in Office

[LOCAL CORRESPONDENCE.]

SIERRA MADRE, Sept. 28.—Resignations of the Sierra Madre Park Commission as presented to the city trustees last night were formally denied by the board. Simultaneously with this action the trustees passed resolutions to the effect that they were willing to change their views in the park squabble and accept the commissioners' plans as previously presented.

The whole controversy arose recently when the park commission presented plans for the development of the city's new $30,000 park. The city trustees disfavored the plans and immediately discarded them. The next day the park commission resigned in a body.

ANAHEIM STARTS WALNUT SHIPPING

[EXCLUSIVE DISPATCH.]

ANAHEIM, Sept. 28.—The first carload of walnuts to be sent this season from Northern Orange county to the eastern markets left the Anaheim Walnut Growers' Association plant this morning. Shipments from this plant are expected to average one carload a day until the close of the season in two months. The Fullerton-Placentia Walnut Growers' Association shipped one carload today, the American Fruit Growers sent out one car and the Benchley Fruit Company will start a carload of nuts eastward tomorrow. All packing-houses in the county are expected to be operating at capacity the first of next week.

CASH PRIZE OFFERED TO MUSIC STUDENTS

[LOCAL CORRESPONDENCE.]

CLAREMONT, Sept. 28.—A $25 cash prize has been offered Pomona College for the best work done each year in the class in advanced harmony. The award will depend upon the grade of work performed during the year as well as a special test at the end. This prize is given by Miss Carolyn A. Alchin of Los Angeles, and is the first one of which the music department has been the recipient. Inasmuch as a similar gift has been offered at the University of Southern California, it is expected that a friendly rivalry in the interests of excellent workmanship will be stimulated between the two schools.

PARENT-TEACHERS FORM NEW BODY

[LOCAL CORRESPONDENCE.]

SAN GABRIEL, Sept. 28.—A new parent-teacher association has been organized at the Roosevelt school with more than fifty members. Mrs. A. W. Roe has been elected president of the organization, which was formed largely through the efforts of Mrs. H. C. Baldwin, president of the Alhambra High School P.-T.A., and former head of the Alhambra Federated P.-T.A. The Roosevelt school is one of the new schools of San Gabriel.

MOTORIST STRUCK BY AUTO, LEFT IN ROAD

By a "Times" Staff Correspondent

SANTA MONICA, Sept. 28.—While endeavoring to adjust the carburetor of his machine, E. J. Cliggett, 1119 Second street, was knocked to the pavement near his home by an unknown motorist. Cliggett sustained severe lacerations to the head and was left lying on the roadside. A passing motorist removed the injured man to a local doctor's office, where first-aid treatment was given. Later he was removed to his home.

CAR CRASH PUTS TWO SISTERS IN HOSPITAL

[EXCLUSIVE DISPATCH.]

SANTA BARBARA, Sept. 28.—Irene and Pearl Mahurin, 16 and 14 years of age, respectively, daughters of Mr. and Mrs. J. M. Mahurin, are in a Santa Maria sanatorium, the former with a fractured skull, her sister with a broken leg, as a result of an automobile accident on Guadalupe Road, Santa Maria, last night. Irene Mahurin was driving, and in attempting to turn, upset the machine, pinning both beneath it.

TRUANT OFFICER IS BAWLED OUT

Mother of Girl Accuses Him of Trying to Make Date; Now Auto Has Sign

[By a "Times" Staff Correspondent.]

PASADENA, Sept. 28.—From now on the automobile driven by Earl Smith, Pasadena school attendance officer, will be painted with conspicuous signs designating his occupation.

He was working on the case of an attractive young Pasadena high school student who was irregular in her attendance. While en route to her home to investigate Mr. Smith saw the young lady walking down the street, so he stopped his official flivver at the curb and when about to question the girl the window of a nearby house flew open.

"You man," screamed a lady who happened to be the girl's mother, "are you trying to induce my daughter to go riding with you?"

After displaying his badge and otherwise assuring the excited mother that he was not trying to make a "date" with her daughter the officer finally completed his business.

COURT TEST PLANNED AT LONG BEACH

Bar Association to Try Out Constitutionality of Superior Branch There

By a "Times" Staff Correspondent

LONG BEACH, Sept. 28.—A definite plan to test the constitutionality of the establishment of a branch of the Superior Court in Long Beach was adopted here by members of the Long Beach Bar Association. A committee of local attorneys, headed by P. E. Keeler, has been named by Roland G. Swaffield, president of the association, to plan the test case. The branch court, which was established here early in September, with Judge Ralph Clock presiding, is being maintained partly by the city and partly by local attorneys because of a report that the Board of Supervisors, believing the court unconstitutional, will not sanction bills for its maintenance out of county funds, it is said.

Present at the preliminary meeting were Senator Joseph A. Rominger, who assisted in making the law which created the court; Charles S. Crail, presiding judge of the Superior Court, and Superior Court Judges William C. Doran, Thomas Hard and A. C. Guerin.

CLASS PLAY SELECTED

Alhambra High School Juniors to Give "Adam and Eva"

[LOCAL CORRESPONDENCE.]

ALHAMBRA, Sept. 28.—The junior class of Alhambra High School have selected as their class play this year the three-act comedy, "Adam and Eva." Dates for the production have not been announced.

Following try-outs conducted under supervision of Miss Myrtle Goodykoontz, head of the dramatic department, the cast for the play has been selected as follows: Ted Conner, Rodman Houser, Walter Munson, John Roodhouse, Robert Wood, Fordyce Bates, Jean Bailey, Wilma Coe, Louise Conner and Dorothy Watson.

KINGS COUNTY PLANS DISPLAYS IN SOUTH

[EXCLUSIVE DISPATCH.]

HANFORD, Sept. 28.—Kings county will be represented with a fine exhibit of its diversified agricultural products at the Riverside Fair October 9, and at the Los Angeles County Fair at Pomona the following week. The Chamber of Commerce has a quantity of choice fruit in refrigeration and has just added some fine specimens of persimmons, pomegranates and quinces. From one farm twenty-nine varieties of nuts were secured. Kings county took second prize for county exhibits at the recent State fair in Sacramento and its exhibit at the southern fairs, it is stated, will be even better.

SUSPECT IN LOCKER ROBBERY IS JAILED

[EXCLUSIVE DISPATCH.]

SANTA ANA, Sept. 28.—R. J. Finer, former swimming instructor at Huntington Beach, was in the County Jail here today awaiting arraignment in the Superior Court on a charge of burglary preferred by R. L. Lyons. Finer was held to answer in Justice Court at Huntington Beach yesterday after Lyons had testied Finer was the only one near by when he placed his clothes and $35 in currency in a locker at the plunge and that later the $35 was missing. It was also asserted that Finer carried a pass-key which would admit him to all lockers.

TO IMPROVE CANYON TRAIL

By a "Times" Staff Correspondent

PASADENA, Sept. 28.—The zig-zag trail in Millard's canyon, traveled each summer by thousands of hikers, is to be straightened. The United States Forest Service is planning not only to improve the trail in the canyon but to eliminate five stream crossings.

MISSIONARY KEEPS PLEDGE

Malay, Saved from Death at Stake, Walks Many Miles in Twenty Years, Preaching as He Goes

[EXCLUSIVE DISPATCH]

REDLANDS, Sept. 28.—Keeping faith with God in a promise made twenty years ago when he was a prisoner of the Bantus, the tribe of mutes of Africa, Rev. Harabellio Aleckamousa Marangeops, a Malay missionary, arrived in Redlands on foot this morning to spend several days.

In the twenty years he has walked a total of 121,347 miles. He has walked in the Western Hemisphere 22,345 miles and has been in forty-four States and visited 649 cities.

NARROW ESCAPES

"Twenty years ago I was a prisoner of the mutes in my native country," he said. "I realized my life was in danger, but I trusted in God and He came to my rescue even when the fire was licking at my legs as I was tied to the stake. And I promised then to spend the rest of my life walking about the world and preaching the Gospel. I have kept the faith.

"It was a pleasant journey up until a year ago, when I lost my dear wife. I am a savage, was born a savage, and my body never tires. But my heart gets weary very often now."

His life is a thrilling romance. He was found by Sisters at Mozambanique, a live baby among fourteen dead people in a little hut during the yellow plague. They cared for him and he was educated in convents and then in England. He then returned to Africa as a missionary and when captured by the mutes made his vow.

EXPOUNDS SCRIPTURES

Since that time he has felt the rope around his neck three times and three times has been saved. His legs bear the marks of flames where the attempt was made to burn him at the stake. He was shot at in Kentucky and his forehead bears the crease of the bullet. He was imprisoned in Russia on a charge of being a Nihilist. He has been beaten and robbed many times by tramps but still persists.

"I do solemnly swear that I have walked the distance stated," he says. "I do not walk the roads; I go along the railroads and make much better time. A fifty-mile walk in a day is not hard for me!"

He preaches in every city he visits. He knows twenty-nine languages and uses some nineteen in his sermons. He is not an exhorter but more an expounder, for he reads the Scriptures and then translates their meaning to him. He never takes collections but says that he has never been in want.

LONG BEACH WILL BUILD GAS PLANT

Council Plans to Adopt Resolution Authorizing Manager to Act

By a "Times" Staff Correspondent

LONG BEACH, Sept. 28.—Definite steps looking to the construction and establishment of a municipal gas plant, to be operated by the city of Long Beach in competition with the Southern Counties Gas Company will be taken at the next meeting of the City Council next Tuesday, it was announced here today by Mayor C. A. Buffum. A resolution will be adopted by the Council at that meeting which will authorize the City Manager to prepare preliminary plans for the plant and distributing system, it was said.

In the meantime, an offer to purchase the Long Beach plant and system of the Southern Counties Company will be made by the city to company officials, it was said. The gas company recently offered to sell the outfit to the city for $4,500,000, but this was turned down by the Council. The city's offer, it was explained, will be in the nature of a courtesy, and it is not expected that the gas company will accept it, Mayor Buffum said.

BUILDING PLANNED FOR TUBERCULAR CHILDREN

[EXCLUSIVE DISPATCH.]

VISALIA, Sept. 28.—The Supervisors of Kings and Tulare counties met at Visalia recently and accepted plans and called for bids for a seventy-five-bed building for children suffering from tuberculosis. This will be the largest building for children in the State, according to word received from the bureau of tuberculosis today. The hospital will be located in the foothills of Springville, where the two counties maintain a modern sanatorium. There will be an open-air school provided for children who are able to attend the part-time school.

DEDICATION DATE FIXED

By a "Times" Staff Correspondent

PASADENA, Sept. 28.—Formal dedication of the new Pasadena Home for the Aged will be held the afternoon of November 7, which is also Founder's Day. The new $200,000 building is now in use.

EIGHT HARVARD MEN ON POMONA FACULTY

[LOCAL CORRESPONDENCE.]

CLAREMONT, Sept. 28.—The close relations existing between Pomona College and Harvard University are manifest in the fact that eight members of the faculty are Harvard men. This may perhaps account for the large number of graduates who pursue advanced work at this eastern university. Four Pomona men are now specializing in chemistry at Harvard.

AGED POMONAN KILLED BY AUTO

Dr. Brehaut Knocked From Bicycle by Truck

Aged Man Pioneer Educator of Valley City

Driver of Car Believed to Have Been Blameless

[EXCLUSIVE DISPATCH.]

POMONA, Sept. 28.—D. Brehaut, for twenty-seven years a resident of Pomona, and founder and manager of the Pomona Business College, died this afternoon at the Pomona Valley Hospital as a result of injuries which he received when he was knocked from his bicycle and run over by a truck driven by Nick Notolitano, 833 North Figueroa street, Los Angeles. The accident happened at 1 p.m. today at the corner of Monterey and Park avenues, and the aged man died an hour and a half later at the hospital.

Mr. Brehaut was riding west on Monterey avenue on his bicycle, and was turning south into Park when the truck traveling south on Park, crashed into him, throwing him violently to the pavement and then passed over his body, crushing both hips, fracturing his skull, cutting him badly and inflicting other injuries.

Notolitano is said to have seen Brehaut and to have sounded his horn, but Brehaut apparently did not hear and continued on his way. The driver of the truck is said to have swerved his car as near to the curb as possible and applied his brakes, but too late to avert the tragedy.

Deceased leaves his widow, two daughters and two sons, all of whom reside near Pomona. Mr. Brehaut moved here from Marysville, where he had previous'y conducted a business college. He has managed the local school for the past quarter of a century and was a well-known and respected pioneer in this valley. Funeral arrangements have not been made due to Mrs. Brehaut's absence from the city on a visit to a daughter in Los Angeles.

ANAHEIM COMMERCE BODIES MAY UNITE

[EXCLUSIVE DISPATCH.]

ANAHEIM, Sept. 28.—First steps toward the consolidation of the Anaheim Chamber of Commerce and the Anaheim Retail Merchants' and Manufacturers' Association were taken today when Dr. H. A. Johnston, William Falkenstain and Sidney Price were appointed as a committee of the first organization to confer with the merchants in an effort to effect the merger. That duplication of work and interest might be avoided and that a greater efficiency would result, were the reasons given for the proposed consolidation.

"TIMES" CORRESPONDENTS AND AGENTS

For the convenience of Times patrons in the principal cities and towns of the Southwest other than Los Angeles the following list of Times news and business representatives in these communities, together with their addresses and telephone numbers, is printed. All business agents will receive subscriptions and advertising.

City	Name	Address	Phone
Alhambra	Correspondent	C. I. Ward	16 S. Third street	171 or 647-W
	Agent	R. J. Carter	421 W. Main street	400
Anaheim	Correspondent	Blaine Gibson	121 Emily street	540 or 191
	Agent	J. F. Sidebottom	245 W. Center street	210
Bakersfield	Correspondent	Ross C. Miller	The Californian	941 or 2249-J
	Agent	John C. Marvin	1814 I street	357
Burbank	Agent	E. H. Harding	144 N. Providence	33-J
	Correspondent	Laura W. Brown	217 W. Lomita ave., Glendale	1159-W
Compton	Correspondent	W. E. Mellinger	Chamber of Commerce	1331
	Agent	D. H. Lovelace	7814 Whitsett ave. Los Angeles	South 5533-R
El Centro	Agent	A. C. Farrar	472 Main street	
	Correspondent	Don C. Bitler	482 Len Rey ave	450 or 250
Fullerton	Correspondent	Edgar Johnson	The Tribune	22 or 23
	Agent	A. R. Lupton	333 N. Balcom street	
Glendale	Correspondent	Laura W. Brown	217 W. Lomita ave	1159-W
	Agent	T. M. Furst	100 S. Maryland	1402
Huntington Park	Correspondent	Edward Deck	The Signal	Humboldt 5224-W
	Agent	C. A. Sutton	154 S. Pacific blvd.	South 7364-J
Long Beach	Correspondent	Arthur Pangburn	2143 Pasadena ave	641-372
	Agent	R. H. Downing	648 American ave	619-96
Monrovia	Correspondent	Charles F. Davis	331 Wild Rose	Black 452
	Agent	Mrs. Don Walters	602 S. Myrtle	Green 401
Ocean Park	Correspondent	(See Venice)		
	Agent	N. E. McIntyre	2931 Ocean Front	617-71
Ontario	Correspondent	L. J. Frankish	111 Commercial	578
	Agent	Geo. E. Daugherty	111 East A street	772
Orange	Correspondent	R. S. Arguello	The News	510
	Agent	E. F. Caldwell	224 N. Glassell	541-W
Oxnard	Correspondent	A. M. Robertson	Chamber of Commerce	32 or 389-X-1
	Agent	G. G. Williamson	231 Fifth street	24
Pasadena	Correspondent	Max Colwell	Sierra Madre	Fair Oaks 290
	Agent	L. S. Anderson	52 S. Fair Oaks	Colorado 1451
Phoenix, Ariz.	Agent	G. F. Ellinghouse	1st Ave. & Washington street	
	Correspondent	James H. McClintock	Phoenix	
Pomona	Correspondent	H. O. Schwichtenberg	225 E. Piedmont	659 or 5717
	Agent	H. O. Schwichtenberg	250 West Third	Main 659
Redlands	Correspondent	Cecile E. Arthur	314 Buena Vista	32 or Black 1374
	Agent	E. P. Anshutz	20 W. Citrus ave	Main 65
Redondo	Correspondent	Clyde Allen	420½ N. Broadway	10
	Agent	John C. Rowan	218 S. Pacific	2132
Riverside	Correspondent	J. R. Gabbert	The Enterprise	999 or 379
	Agent	B. F. Waters	603 W. Eighth street	63
San Bernardino	Correspondent	Earle C. Bule	The Sun	33 or 447
	Agent	E. K. Westover	414 Third street	3
San Diego	Correspondent	T. G. Armstrong	San Diego-California Club	Main 124
	Agent	B. I. Tully	1256 First street	61406
San Pedro	Correspondent	Waldo Drake and Wayne B. Cave	523 So. Beacon street	1067
	Agent	B. H. Dietrich	523 Beacon street	1067
Santa Ana	Correspondent	Wayne Goble	107 N. Broadway	2028
	Agent	P. C. Wadsworth	307 No. Broadway	Pacific 445
Santa Barbara	Correspondent	T. C. Holt	The News	1600 or 2011-J
	Agent	Ira B. Peter	824 State street	2200
Santa Monica	Correspondent	(See Venice)		
	Agent	Craig & Shoemaker	1353 Third street	214-69
Sierra Madre	Agent	Frank Spencer	118 Bonita ave.	Fair Oaks 290
	Correspondent	Max Colwell	Sierra Madre	
South Pasadena	Correspondent	Barrett C. Kiesling	1002 Hope	352016
	Agent	Dr. C. H. Walker	1221 Lyndon	Colo. 2244
Upland	Agent	E. P. Fuller	Com. Bank Bldg.	333
	Correspondent	L. J. Frankish	111 Commercial street Ontario	Ontario 578
Van Nuys	Correspondent	J. C. Stockberger	The News	24 or 201-M
	Agent	R. H. Dunn	272 Sherman Way	7
Venice	Correspondent	LaVerne Cumming	46 Clubhouse ave	634-89
	Agent	(See Ocean Park)		
Ventura	Correspondent	A. H. Davis	1139 Poli street	61 or 62
	Agent	C. E. Tolman	Ventura	20
Whittier	Correspondent	Harry Brownson	131 S. Painter ave	10423
	Agent	F. E. Young	326 N. Greenleaf ave.	3543

A CHUCKLE FOR EVERYBODY

THE HUMAN ZOO — By C. D. Batchelor

Copyright, 1923, by Public Ledger Company

"Horace, why are the gulls crying?"
"They're not crying, Lydia, they're laughing."

THE GUMPS—TAKE A LETTER

PANTOMIME — The Point of View — By J. H. Striebel

Copyright, 1923, Associated Editors

GASOLINE ALLEY — Skeezix Wouldn't Do a Thing Like That

WINNIE WINKLE, THE BREADWINNER: The Mystery Solved

REG'LAR FELLERS — By Gene Byrnes

Copyright, 1923, by The Bell Syndicate, Inc. Trade Mark Reg. U. S. Pat. Off.

That's the Way Waiters Test Soup.

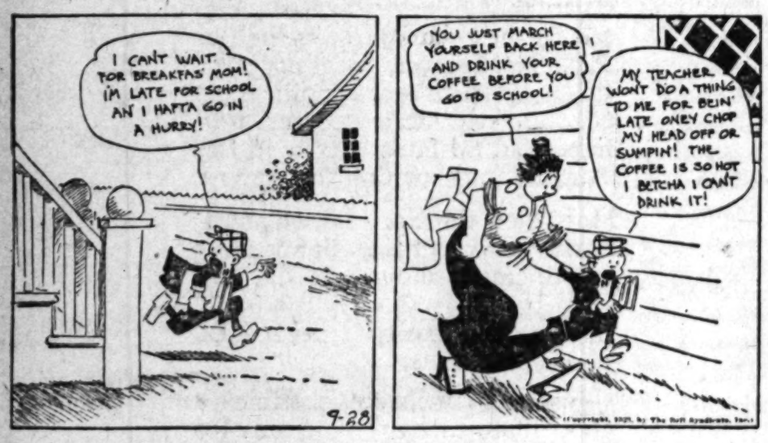

ALONG FIGUEROA STREET — "Every Lane Has an Ending"

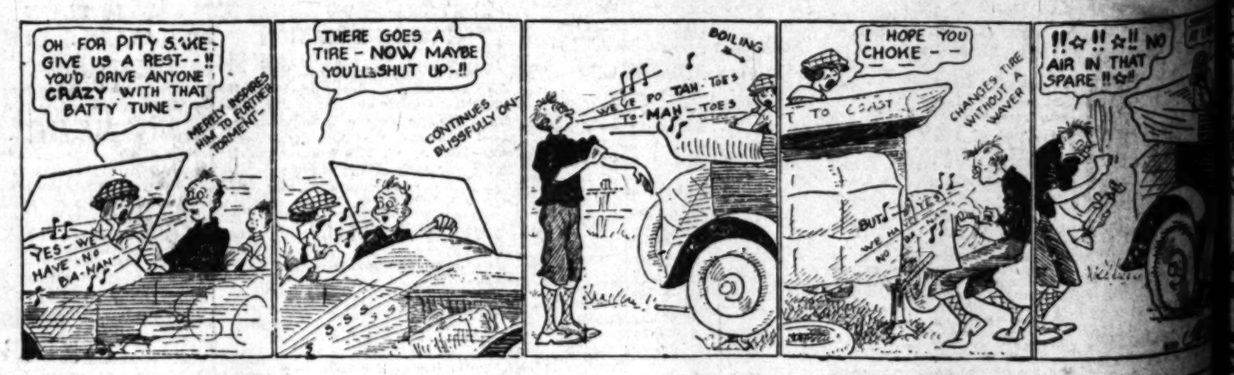

HAROLD TEEN—HIS NAMESAKE IS GETTING ON HIS NERVES

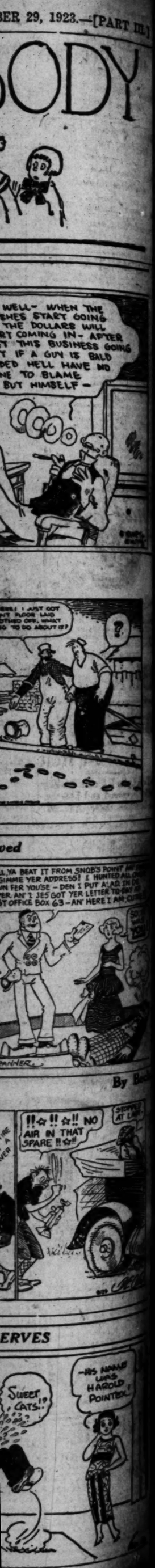

JUDGE IS UNCONVINCED

...ial on Plan for ...Farmers

...Problem One of ...dits, Not Credit

...Hope Held Out for ...dical Remedy

...ERT B. ARMSTRONG
...CLUSIVE DISPATCH]
...GTON, Sept. 28.—Presi... is holding out no ... to the delegation ... business men and farm... from the wheat-grow... that his administ... ll be able to find a po... for the low price of ...dities can be be said to ...agement. He is mini... the delegation to ...sultation with his ...ers and other officers ...ament the impractica... schemes they have ...o elevate the price of ...

...White House today the ...mitted it to become ...e is strongly convinced ...ities of the wheat ...not consist of his in... ...rporate money, for the ...of the War Finance Cor... ...h the last two years have ...e helpful in supplying ...as they do consist pri... ...the wheat farmers' in... ...find a market for his ...

...western delegation has ...ame situation, it is apt ...the thought is not new, ...is the first time it ...pressed by an admin...

WINTER CLASSES IN LINOTYPING

Learn linotyping in our modern school. Classes day and evening. Competent instructors. Join now. Phone 61187.

istration authority. The plan proposed by the northwestern delegation therefore, covers both the factor of money credit and the factor of markets as well, but obviously the delegation's mind is more on the first named than on the last.

NEXT STEP BY CABINET

That delegation has had its preliminary talk with President Coolidge, a more extended talk with Secretary Wallace and has spent much time today with Secretary Hoover. As stated at the White House, the next step is for these two Cabinet officers to sit down with President Coolidge to determine if there is anything practical that the government can do. It is quite apparent that President Coolidge, though he has not closed his mind on the subject has small hope that the government can or should assume control of the wheat situation with a view to relieving the distress of the wheat producers. It is equally obvious that the exigencies of politics as well as a decent regard for the distress of the considerable body of the citizenship demand that the administration treat with respect and due consideration their pleas and their plans.

"We are not asking," declares the spokesman for the northwestern delegation, "for a fixed or guaranteed price of wheat nor are we in favor of such legislation. We are asking for price stabilization through and organization under governmental direction which will have the power through co-operation on the part of the farmers, to guide them each year in determining the amount of a crop to be seeded and thus so far as possible through acreage control limit the production of wheat to such a point that there will be a proper domestic market for the same."

STILL HOPE FOR MONEY

But the northwestern delegation is far from having abandoned its original desire to get some Federal money as well as Federal advice distributed among the wheat farmers. The sort of organization it wants would have a capital of $50,000,000 to be appropriated by Congress to be used in buying wheat and would also have the authority to aggregate the domestic demand for wheat from the foreign demand and thus take wheat out of the exigencies of the international market. This is what is meant by stabilising the price.

Very much the same sort of service was performed during the war and afterward by the United States Grain Corporation as a branch of the Federal Food Administration.

EX-FIANCEE ADMITS BREAK WITH BALDWIN

NOTHING UNUSUAL ABOUT IT, SAYS PIEDMONT BEAUTY

[EXCLUSIVE DISPATCH]

SAN FRANCISCO, Sept. 28.—There is nothing unusual in the fact that the engagement of Miss Anna Gertrude Bosworth, Piedmont society belle, and Baldwin M. Baldwin, grandson of E. J. Baldwin, has been broken.

At least so said Miss Bosworth, striking beauty and former University of California student, today in verifying the rumor that she and the well-known young heir to the Baldwin millions would not be wed after all.

As to the causes of the shattered romance, which has followed so quickly upon the announcement of the approaching marriage, Miss Bosworth was noncommittal.

"No, I have no reason to give for the broken engagement," she said. "But this will not surprise Mr. Baldwin. He knows and understands, and there is nothing unusual about it whatever."

According to Miss Bosworth, who is the daughter of Mrs. Charles J. Bosworth, 17 Bonita avenue, Piedmont, a leader in East Bay society circles, young Baldwin is in the South with his mother, Mrs. Anita Baldwin, of Santa Anita.

BLAST KILLS MANY CHINESE OFFICIALS

ARMY AVIATION CHIEF AMONG DEAD, SUN BARELY ESCAPES

[BY CABLE AND ASSOCIATED PRESS]

CANTON, Sept. 28.—Twenty-four persons, including Yeung Sin-Yat, head of the aviation department of Sun Yat-Sen's South Chinese army, and other high officials were killed recently by an accidental explosion of mines and bombs on the eastern front where Sun's troops are fighting North Chinese forces, according to a report received here today.

Sun himself narrowly escaped death, according to the report, as he visited the position where the accident occurred about ten minutes before it happened.

It was reported today that Hoyuen, north of Waichow, has been captured by Sun's forces, thereby cutting off the advance of Chen Chiung-Ming, commander of the northern troops in that section.

Imports and exports through this port have been suspended as a result of a strike of customs brokers, followed by cargo boatmen. The strike is the outgrowth of the imposition by the government of a fine of $100,000 on the port. The government alleges past irregularities in the valuation of cargo and a consequent loss of revenue. An early settlement is expected.

RUSSIANS ARE SEEKING PORT AT COPENHAGEN

[BY CABLE—EXCLUSIVE DISPATCH]

COPENHAGEN, Sept. 28.—Leonid Krassin, who is in Berlin, has summoned the Russian delegate at Copenhagen to come to the German capital to discuss the Russian plan for building Russia's own port at Copenhagen, making this city Russia's port for its Baltic trade.

GLANDULAR THERAPY
R. L. DORSET, M.D. Phone 12052

MIDDLE WEST NEWS IN BRIEF

[EXCLUSIVE DISPATCH]

INDIANAPOLIS, Sept. 28.—Mayor Samuel Lewis Shank admitted yesterday that he has under consideration a request from numerous Republicans in Indianapolis and elsewhere in the State that he become a candidate for the Republican nomination for Governor in the primary next May.

Mrs. Ellen Powell, 60 years of age, a rescue mission worker, was killed by a street car here last night. Her death brings the toll from traffic accidents up to forty-seven since the first of the year.

Farmers near Bluffton are locking their wine cellars when they go to church, following Sunday morning raids on the forbidden grape by a band of young men.

MILWAUKEE

MILWAUKEE, Sept. 28.—Light rains throughout parts of Washburn, Sawyer, Rusk and Barron counties yesterday extinguished a number of minor forest fires which threatened to spread for a time. The fires, however, did little damage, although men who have returned from the timber districts state that great damage of serious fires exists this year, due to most swamps having dried up during the summer.

Sale of the Willow Grass Rug Company plant and site of seventeen acres at Green Bay, together with 1300 acres of land in Northern Wisconsin, to Morris Miller and Edward C. Lowe of Green Bay, has just been announced. The Willow Grass Rug Company, at one time among the city's most important industries, was closed last year because of "unfavorable taxation and an inequitable tariff on Japanese rugs."

ST. PAUL

ST. PAUL, Sept. 28.—Fifteen farms in Dodge county near West Concord will be the nucleus of the first experiment at electrification of farm work in Southern Minnesota. The intention of the leaders in the movement is to install a five-mile power line which will supply whatever power the farmers may need.

An eagle measuring four feet seven inches from tip to tip of wing was shot by Thomas Kelly on the L. O. Law farm near Comfrey. The discovery of the bird has cleared up the mysterious disappearance of many young turkeys and chickens from the Law farm in the last few weeks.

OMAHA

OMAHA, Sept. 28.—Puncture vine, a dangerous weed from California, has been found near the railroad tracks at Arnold, brought in, it is believed, by a shipment of sheep. This is the fourth report in the State of finding this weed near railroad tracks.

Considerable damage was done in the vicinity of Atkinson yesterday by a heavy wind and rainstorm. There was no report of live-stock losses.

Deciding that land should be owned by the man who works it, State Supt. J. M. Matzen of Fremont will sell his six Dodge county farms at public auction.

DES MOINES

DES MOINES, Sept. 28.—The historical homestead at Iowa City of Samuel J. Kirkwood Iowa's famous Civil War Governor, may yet become the property of some organization that will preserve it as a site closely linked with Iowa's history and development. Offered at auction last week, no satisfactory bids were made and the sale was indefinitely postponed.

Benson Starr, 81 years old, a veteran of the Civil War and a pioneer settler of Jasper county, is dead at Lynnville. Mr. Starr was a member of the Twenty-eighth Iowa infantry and is one of the oldest members of the Masonic fraternity in Iowa. He is well-known over the State for his wonderful collection of war relics.

John Rexroade, farmer residing southeast of Anita, reports that his cattle were stampeded yesterday by a mail plane flying low across his pasture. The frightened animals plunged through a barb wire fence which resulted in several sustaining injuries.

DENVER

DENVER, Sept. 28.—William P. Jones, formerly chief engineer of the Denver Board of Public Works died suddenly at the home of his sister, Mrs. W. F. Bogess, at Louisville, Ky.

"Cemeteries occupied by the bodies of the dead are in a class by themselves and are exempt from taxation by implication," declared District Judge Clarence J. Morley yesterday in overruling the demurrer filed by the city and county of Denver to the suit brought by the Rt. Rev. J. Henry Tihen on behalf of the Catholic diocese of Denver, to restrain the city from selling the old Calvary Cemetery for taxes.

KANSAS CITY

KANSAS CITY, Sept. 28.—Thomas H. Ridge, head of the Ridge insurance agency here and member of a pioneer Kansas City family, died at his home yesterday. Mr. Ridge, who was 63 years old, was at his desk Monday apparently in the best of health. He spoke of feeling ill yesterday. His jugular vein burst and death soon followed.

Fifteen guests at a bridge party at the home of Charles G. Yerkes, 5016 Euclid avenue, were robbed late last night by four negroes who surrounded the house.

The Kansas State Banking Department yesterday took over the Gridley State Bank, formerly operated by State Senator J. R. Anspaugh. Losses due to bad loans, it was estimated, will amount to more than $40,000.

LOUISVILLE

LOUISVILLE, Sept. 28.—In October, 1916, there were approximately 1356 vacant homes in Louisville, and since that time there have been 5087 new homes built. Yet there were only fifty-six homes for rent September 10, 1923, according to a survey by the Louisville Real Estate Board.

Mrs. Gertrude Avery Shanklin, daughter of the late Benjamin F. and Susan Look Avery of Louisville, is dead at her home in Wyoming, N. Y. She was the widow of John Gilbert Shanklin, at one time publisher of the Evansville, (Ind.) Courier and a prominent Democratic leader.

ST. LOUIS

ST. LOUIS, Sept. 28.—Mrs. Clara Tontrup, 43 years of age, wife of George H. Tontrup prominent insurance man, shot and killed herself while lying in bed beside her sleeping husband in their apartment at 4200 Washington Boulevard. According to the police Tontrup was unable to assign any reason for his wife's action.

State Finance Commissioner Millspaugh placed a State bank examiner in charge of the Citizens Bank of Lancaster, Schuyler county, which closed its doors late yesterday by order of its board of directors.

St. Louis manufacturers, wholesale distributors and retailers in the downtown center, representing varied lines, announce an increase in September business of from 5 to 40 per cent over that of the corresponding period of 1922.

INQUIRY REVEALS SEA CRASH HERO

[P. & A. Photo]

R. L. Rhodehamel

[EXCLUSIVE DISPATCH]

SAN DIEGO, Sept. 28.—Another hero of the naval catastrophe at Point Honda has been found. From the testimony recorded at the official inquiry into the causes of the wreck, the name of R. L. Rhodehamel stands out as the one man who worked the hardest and braved the greatest risks to save his companions. Word pictures of Rhodehamel clinging with one hand to a slippery handhold on the side of a rocking destroyer and reaching down into the churning caldron of oil and water to rescue four of his shipmates were painted by several officers, who has testified, and all declare this man the greatest hero of the disaster which sent seven destroyers on the rocks and caused the death of twenty-three men.

MELFORD IS NAMED IN COMPLAINT

Defendant Mentioned in Suit for Divorce Believed to be Film Director

George Henry Knauff, professionally known as George H. Melford, was made the defendant yesterday in a divorce suit filed by Louise Leroy Knauff on a charge of desertion.

Although it proved impossible to confirm the report last night, it is thought that the George H. Melford referred to is the well-known motion-picture director of the same name.

The complaint states that the Knauffs were married on May 9, 1904, and that Knauff deserted his wife on September 15, 1922.

Mrs. George Melford, wife of the Paramount director, last March confirmed the report that her husband had left her. It was added by friends that malicious gossip of unknown persons was responsible for the differences between the couple.

Melford has been in the motion-picture business for many years. His most recent association is with the Famous Players Lasky Corporation, for whom he directed "The Sheik," "Burning Sands" and "The Light That Failed." He is at present reported to be on the way north for location scenes on his new picture.

Only recently the wife of the director, when asked if she contemplated divorce proceedings, declared: "Mr. Melford is still my husband and always will be. Every man during his life has spells like this. No, I am not contemplating the institution of divorce proceedings."

The complaint filed by Mrs. Knauff yesterday was drawn up by Attorney Herman L. Roth. It made no request for a settlement of community property, it being understood that a financial agreement has been reached out of court.

TO CHECK GEM SALES

Drive Ordered Involves Dealers' and Consumers' Tax

A drive has been ordered from Washington, involving dealers and consumers' tax on jewelry sales in the local internal revenue district, in which the sales of retail jewelers will be checked by United States Collector of Internal Revenue Goodcell.

For the fiscal year the jewelers of the district paid a tax on sales amounting to $684,233, as against $555,193 for 1922, a gain of 25 per cent.

The tax paid represents retail sales for the year of $13,684,660, a gain of $2,870,000 over 1922.

MASONIC DANCE TONIGHT

The Santa Fe Masonic Club will give a dance in the ballroom of the Masonic Temple at Pico and Figueroa streets this evening from 8 to 12 for its members, their friends and families. All Masons and their families are welcome. A small admission fee will be charged.

LOVE PLEA FAILS

An earnest desire to get married induced John E. Rodriguez to cash a check without sufficient funds, he told Judge Hardy yesterday in a plea for probation. However, his plea was denied, and he was sentenced to an indeterminate period in San Quentin.

KLAN WILL BE INDIANA ISSUE

Party Chiefs See New Element of Uncertainty

Gov. McCray May be Asked to Relinquish Fight

Postmaster-General New Out for Coolidge

BY ARTHUR SEARS HENNING

[EXCLUSIVE DISPATCH]

INDIANAPOLIS, Sept. 28.—For more than the usual number of reasons, according to present indications, Indiana is likely to be an exceeding doubtful State in the election next year.

To add to the normal political complications in Hoosierdom, the Republicans have involved themselves in a bitter factional warfare the end of which no man seeth.

Then a new cause for division in Republican ranks has been contributed by Gov. McCray's financial difficulties and the question whether the Republican Governor's misfortunes and acts will discredit the party irretrievably next year when a Governor is to be elected.

In contrast with this sad state of affairs in the Republican party are the comparative harmony and confidence prevailing in the Democratic party.

NEW ELEMENT

An element of uncertainty for both parties, however, is the Ku Klux Klan, said to number between 300,000 and 400,000 voters in this State. The Klan defeated several candidates in the 1922 election, since which time it has grown stronger. It dominates affairs in a large part of rural Indiana.

The immediate problem of the Republicans is what to do about Gov. McCray. Those elements of the party represented by Postmaster-General New, National Committeeman Kealing and State Chairman Walb think the party ought seriously to consider calling on Gov. McCray to resign and thereby relieve the party of responsibility. To that end these leaders caused a meeting of the State committee to be called for next Monday.

This move is called factional politics by the Republicans still faithful to the McCray-Watson combination, who echo the assertion of Gov. McCray that his financial difficulties are his personal affair and do not involve his record as a public servant.

WATSON'S STAND

Senator Watson, Chairman Walb and Committeeman Kealing have spent this week in conferences in various parts of the State to sound opinion on McCray. They have encountered a good deal of sympathy for the Governor, particularly among the farmers who have a fellow feeling for one who has lost his fortune in agricultural ventures. This sympathy doubtless will be reflected at the State committee meeting, possibly to an extent that will defeat the move to demand the Governor's resignation.

The long-standing Republican internecine strife is now evolving into a three-cornered struggle for control of the Indiana delegation to the national convention. Postmaster-General New has espoused the cause of President Coolidge, and he and his followers will endeavor to effect the election of delegates who may be depended upon to vote for Coolidge till the cows come home.

FOR COOLIDGE

Senator Watson is also for the nomination of President Coolidge, but not without reservations, like Mr. New. Mr. Watson is not disposed to go into the last ditch with Coolidge. Mr. Watson has some Presidential aspirations himself, and if it should appear that Mr. Coolidge could not be nominated, the Indiana delegation, Mr. Watson hopes, would rise and demand "What's the matter with Senator Watson for President?"

Then a Watson stampede would be in order. Mr. Watson would have none but Watson men in that delegation, and Mr. New is determined they shall not be Watson men.

Then there is former Senator Beveridge, who demonstrated his hold on Hoosier Republicans by defeating Senator New for renomination in 1922, and is reputed to be a receptive candidate for the Presidency, despite his defeat in the election by Mr. Ralston. At any rate, the Beveridge partisans will endeavor to elect delegates who are for Mr. Beveridge and against Watson.

TWO WOMEN ASK ESTATE OF ENGINEER

Each, Stranger to Other, Declares She is Widow of James C. Colvin

What splendid opportunities the profession of mining engineer offers for a double life was illustrated yesterday in Judge McCormick's court when the petitions of Mrs. Luona Colvin and of Mrs. Rosyetta Colvin for the estate of James C. Colvin were presented. The case will continue Monday.

Neither woman ever heard of the other until Colvin's death in the General Hospital three months ago, and both declared he was a model husband, though frequently absent from home inspecting mines, Judge McCormick was told.

Mrs. Luona Colvin said she married the mining engineer in 1886, and has three grown children to prove it. Mrs. Rosyetta Colvin said she married him in 1914.

"Why, Judge, we lived together ever since we were married," said Mrs. Luona Colvin. "He was at home with me except for occasional trips up to the time he fell ill."

"Me, too," said Mrs. Rosyetta Colvin. "We had our little home and were very happy. He was a model husband."

Colvin's estate amounts to $5000. H. E. Payne is attorney for Mrs. Luona and Grant Jackson appears for Mrs. Rosyetta.

every bite full o' delight 5¢
Cherry-nut Chocolate

Johnson Will Conclude Visit Here Tomorrow

Senator Johnson, who has been conferring with political advisers in Southern California for several days, will complete his visit in this end of the State tomorrow. Last night he addressed 200 supporters at a dinner at Paulais Cafe.

The Senator's remarks were confined largely to an attack upon the League of Nations. He intimated that he will fight the economy program of the Richardson administration. During his trip through southern counties, Senator Johnson made no public reference or explanation relative to his famous letter to C. K. McClatchy of Sacramento.

FLOGGING JURY DISAGREES

[BY A. P. NIGHT WIRE]

MACON (Ga.) Sept. 28.—The jury considering the case of Dr. C. A. Yarbrough, charged with rioting in connection with the flogging of W. G. Barnett, reported late today that it was hopelessly divided. The jury had been out forty-seven hours.

FITZGERALD'S for the Advancement of Music.

Today's great artists make records for the BRUNSWICK

FITZGERALD KNABE MUSIC CO.
HILL STREET AT 727-729

INTERESTING FREE BOOKLETS

The LOS ANGELES TIMES Washington Information Bureau is constantly on the watch for free government publications of interest to TIMES readers. See announcements every day or so in the news colums of THE TIMES.

The SECURITY covers the Los Angeles District

A VIEW of the map showing communities served by Security banks reveals how completely the Security covers the Los Angeles region. Twenty-nine fully-equipped banking offices are conveniently located in the most important business centers in Los Angeles and surrounding towns.

How well the Security organization is serving this section is most convincingly shown by the fact that in a district of 1,000,000 people, the Security carries 264,000 deposit accounts.

—just one conclusion possible—a good place to bank, not only for the other fellow—but also for you.

SECURITY TRUST & SAVINGS BANK
SAVINGS COMMERCIAL TRUST

Capital and Surplus $10,525,000
Resources Exceed $200,000,000

HEAD OFFICE: Fifth and Spring Streets

Twenty-nine Banking Offices in LOS ANGELES - HOLLYWOOD
LONG BEACH - PASADENA - GLENDALE - HIGHLAND PARK
SANTA MONICA - SOUTH PASADENA - MONTEBELLO - BURBANK
EAGLE ROCK - LANKERSHIM - SAN PEDRO - HUNTINGTON BEACH

WOMEN CHOSEN BY METHODISTS

Laymen Elect Two General Conference Delegates

Plans for Spending Large Church Fund Outlined

Bishop Warns Against Too Much Intellectualism

Mrs. M. M. Northrup and Mrs. B. F. Johnson, the only women of twenty-one candidates seeking election as delegates to the Methodist General Conference at Springfield, Mass., next May, were elected on the first ballot cast at the laymen's electoral conference conducted yesterday at the First Congregational Church. Out of a total of 176 votes, Mrs. Northrup received 154 votes and Mrs. Johnson, 106. Both women represent the Pasadena district of the Southern California Methodist Conference.

Balloting on the election of six more delegates will be continued today. The other candidates, nominated yesterday are as follows: Dr. R. B. Von KleinSmid, W. F. Cronemiller, C. F. Reiche, G. H. Page, F. H. Ballinger, all of the Los Angeles district; A. G. Lindley, E. B. Evans, C. A. Hardinh, C. E. Carver and F. S. Wallace of the Pasadena district; J. W. Patterson, George Hume, and W. Armacost of Long Beach district; E. P. Clarke, F. E. Wilson and F. P. Taggart of San Diego district; J. H. Turner and R. T. Hall of Fresno district, and A. M. Wilkinson of the Arizona district.

TO RAISE LARGE SUM

A feature of yesterday morning's session at the First Methodist Church was the distribution of a few of the "World Service" books, 500,000 of which are to be printed. This book sets forth the manner in which $128,500,000, part of which has already been collected by the Methodists of the country, is to be expended.

The Centenary Movement, conducted during the last five years, was responsible for the raising of $110,000,000 and it is the intention of the Methodist churches to secure $18,500,000 within the next year for missionary and evangelical work.

At the conference session this morning the pastors will discuss progressive measures which the delegates to the General Conference will advocate. These measures include the shortening of the tenure of the bishop in office; the election, instead of appointment, of district superintendents and the calling for a debate on the question of the efficacy of the Area System. It is the opinion of some of the pastors that the Bishops should be elected to act for the church at large and that they should not be assigned for great lengths of it meto special areas.

CHURCH IN DANGER

In an address before the conference yesterday morning, Bishop Leonard deplored the trend toward intellectualism in the evangelical world, declaring that there is "too little emphasis on the personality of God and too much stress laid upon education."

"The principles of psychology must be taken into consideration and education must not be forgotten but in these days of 'higher criticism' there is danger of neglecting the spiritual side of man," said the Bishop. "The churches today are suffering from what the psychoanalysts call a 'complex.' Many ministers are beginning to neglect the fundamentals of the gospel—but I tell you that if we take the virgin birth and blood atonement from the Bible and from our hymns we'd just as well stop preaching and singing. Take the thrill out of a picture and the theater is dark; take the thrill of the personality of God and of the atonement out of religion and your church may be decently ritualistic but it will also be dead."

NEW SEWER WORK PUSHED

Councilmen Report Outfall Project to Sea is Being Speeded by Contractor

Speed is being made in the construction of the new outfall sewer to the sea and other improvements to be made under the $12,000,000 bond issue authorized a year ago, according to President Workman of the City Council yesterday, who, with other Councilmen, has made an inspection of the entire line of the new sewer. Credit for the rapidity and thoroughness of the work, as well as for building up the organization which is putting it through, was given by President Workman to Consulting Engineer of Sewers Van Norman.

President Workman said the temporary sewer completed from Thirty-seventh and Arlington streets to a screening plant at Baldona Creek will prevent overflowing of sewers in the southwestern part of the city, which was experienced last winter. The reinforced concrete pipe for the new permanent outfall sewer is being built along the right-of-way, some of the pipe being seven feet in diameter. The Councilmen saw automobiles parked in the huge sewer pipe. Vitrified tile lining in the pipe will make the sewer one of the best in the country.

At the ocean outlet of the outfall sewer at Hyperion, sand dunes are being washed into the sea to clear a site for the new screening plant, and construction of this plant will begin soon. When it is completed sewage from the present outfall sewer and from the new outfall sewer will pass through the plant and the screened sewage will then be dispersed through concrete pipe line to be laid on the bed of the ocean and extend one mile from shore. The plant and the pipe line will completely abate the nuisance caused by the turning of raw sewage into the ocean at the shore. The new sewage screening plant will be hidden from view behind sand hills.

Embezzlement Charge Lodged Against Broker

Embezzlement of $20,000 from a client was charged yesterday against J. Ralph Steele, a broker with offices in the Story Building. He was lodged in the County Jail by Deputy Constables Adams and McCullom, who arrested him in Alhambra. The complaint against him is sworn to by Mary Ellen Millard of 301 South Harvard Boulevard.

Steele was arraigned before Justice Baird, who fixed bail at $7000 and set the hearing for October 4. Steele's home address was given as 1840½ South Van Ness avenue.

EX-FIGHTER JAILED BY NARCOTIC SQUAD

W. L. (Battling) Horst, years ago a leading contender for fistic honors, was lodged in the City Jail by officers of the narcotic squad last night on a charge of violating the State poison law. In the suspect's room at Sixth street and Stanford avenue, according to the officers, was found $1250 worth of morphine. Horst, the officers say further, is himself a drug addict. In his fighting days Horst went under the name of Battling Horst of Iowa and attained some prominence.

ANGELENOS RETURNING

A large party of Los Angeles people are now on their way across the continent homeward bound, after a three months' tour of Europe. They landed in New York last Tuesday aboard the Leviathan. The tour was made under the direction of D. F. Robertson of Los Angeles, whose wife was one of the party. Others were John Brockman, Mr. and Mrs. Dan Murphy, Reese Llewellyn, Mrs. Frank Barham and Mrs. Don Keeler. The party visited Norway, Sweden, Denmark, Germany, France, Belgium, Holland, Switzerland, Italy, England, Scotland and Ireland.

WAR FLEET IN PRACTICE NEXT WEEK

Task of Retrieving Spent Torpedoes is Assigned to Destroyed Division

Destroyers scurrying about the sea like ducks fighting for crumbs will be a common sight on the battle fleet drill grounds off San Clemente next week. The ten dreadnaughts of the battleship force will hold annual torpedo practice and Destroyer Division Thirty-two has been assigned the task of retrieving the hundreds of spent torpedoes.

Included in the retrieving force will be the destroyers Stoddert, Reno, Farquhar, Thompson, Kennedy and Paul Hamilton. They will report to Vice-Admiral Henry A. Wiley at this base on the 30th inst., and are scheduled to return to San Diego on the evening of October 6, when the practice ends.

Torpedo practice, marked by sharply maneuvering dreadnaughts, scurrying target craft and destroyers and wild torpedoes, has its dangerous as well as spectacular features. In the recent annual practices of the fleet off this port both dreadnaughts and destroyers have been damaged by the exploding air chambers of the dead "fish." Notable among these accidents was that of the U.S.S. Den', two years ago. The Dent, while chasing a spent torpedo, struck another submerged torpedo, the compressed air chamber of which exploded and tore a great hole in the destroyer's port underbody forward. She was saved from sinking by quick action on the part of the minesweeper Gannet.

BRYAN JABS TIN SPURS IN OLD DONKEY

Tells Democrats They Can Whip G.O.P. to Death if "We Do Our Duty"

Democratic hopes were featured and Democratic fears subordinated at a luncheon given yesterday by the local Democratic Club in honor of William Jennings Bryan, who was the principal speaker.

Mr. Bryan assured his fellow-Democrats that by doing their duty "we can split the Republican party and whip it to death" and then, a more pacific thought entering his head, he modified his assertion by saying in effect that even the Democrats need another party and should plan, therefore, only on defeating the Republicans without actually exterminating them. Bryan spoke in favor of a League of Nations, modified or otherwise, and attacked the procedure of the Supreme Court which permits a majority opinion of the justices to govern decisions.

Robert M. Hanley, president of the club, presided. More than fifty prominent Democrats were present.

REPLACING OF OFFICERS UNDER QUIZ

Municipal League Seeking to Learn Why Dismissed Patrolmen Reinstated

The executive committee of the Municipal League has begun an investigation of the recent action of the majority members of the Board of Police Commissioners — Commissioners DeCoo and De la Monte —in reinstating Patrolmen F. C. Kull and C. P. George after these officers had been dismissed by Chief Vollmer for alleged extortion of $10 from Charles Ryder. The commission, following the dismissal of the patrolmen by Chief Vollmer, gave the officers a hearing and the commissioners voted to reinstate them while Mayor Cryer, their member and chairman ex-officio of the commission, voted to sustain the Chief's action.

At yesterday's meeting of the executive committee of the league, Commissioner DeCoo was present and explained why he had voted to reinstate the men. If the league committee uncovers additional evidence, the league will move to have the case against the two patrolmen reopened.

POLICE "PAPER" DIVISION FORMED

New Department Will Have Charge of Records

Plan Expected to End Many Present Problems

Capt. R. Lee Heath Named to Control Bureau

A new division, to serve as "the hub of the police wheel," was created yesterday by Chief of Police Vollmer. This division is to be known as the bureau of records and will, according to Chief Vollmer, fill one of the worst gaps in in the department. It will combine practically all of the paper and identification work of the entire department.

At its head will be Capt. R. Lee Heath, recently reinstated after being discharged from the force by former Chief of Police Oaks on charges of pernicious political activity. Organization of the division is already under way, Chief Vollmer said, and it will begin to function in a short time. Capt. Heath will remain at Wilshire Station, where he is in charge, for a few days longer and then will assume control of the new division.

TO HANDLE ALL PAPER

The new department will include the identification bureau. In addition it will handle and file all statistical reports, all reports coming from the accounting department, the records of the department personnel, pawnshop records, correspondence, complaints and all similar matters.

The new bureau, Chief Vollmer declared, is intended to eliminate the present confusion of records and papers in the department. It will be located at Central Station and through its establishment it is hoped so to centralize and organize this phase of police work that the apprehension and suppression of crime will be materially aided.

HEATH RESPONSIBLE

Each complaint and letter received by the police will be filed by the record bureau and kept "alive" until thoroughly investigated, Chief Vollmer stated. The bureau itself will function along lines mapped out by the International Police Chiefs' Association.

"Capt. Heath has been charged with responsibility of seeking information for the adoption of a modern record system," Chief Vollmer said, "to the end that the public may be correctly informed in regard to the vice and crime conditions in the city and that officials will know that all complaints are receiving the attention of investigating officers.

"This bureau will give him an opportunity to put his findings and theories into practice."

LEAGUE TO PUSH MOVE FOR HOMES

Municipal Body Proposes Campaign for Betterment of Housing Here

Better housing conditions for families in moderate circumstances and tentative plans for a home-building campaign in Los Angeles were discussed at a luncheon meeting of the Municipal League yesterday. A paper was read before the assembled league members by Siegfried Goetze, one of the organizers of the City Planning Commission, in which the evils of crowded tenement conditions were set forth and a remedy offered in the erection of moderately priced homes to accommodate people now compelled to live in unfavorable surroundings.

Mr. Goetze, who has recently returned from a year's study of housing conditions in Europe, pointed out the fact that 64 per cent of the population of Los Angeles lives in rented homes and that living conditions in many places are such as to result in the deterioration of the communities involved.

He called attention to the last annual report of Dr. L. M. Powers, head of the City Health Department, in which it was shown that infant mortality is on the increase in the city and suggested that this was in large measure due to bad housing conditions.

The league members decided to bring the subject before other civic bodies with a view to formulation of a definite home-building plan to be put into early operation.

BLASTED LOVE STORY WINS DIVORCE DECREE

Asking a divorce in Superior Court yesterday, William S. Weston, 62 years of age, told a story of his blasted love for Minnie F. Weston, who is now 36. They were married in 1911 in Medford, Or., and for a few years lived together happily. About three years ago, however, his wife grew tired of him, and began a quest for pleasure, he testified. Often, he said, she would remain away from home until 3 o'clock in the morning, sometimes all night, leaving him to take care of the children. Twice, he said, they moved to other towns, where his wife would endeavor for a time to give her attention to the home, but each time she lapsed into her old ways. Finally they came to Sawtelle, where, after a few weeks, she deserted him and went to Ocean Park, he said. She told him she would never come back, he testified. Weston wept as he told the court his story. Judge Shaw granted him a divorce.

SISTERS SEARCH CITY FOR MRS. E. M. BENN

Search for Mrs. E. M. Benn, formerly of Chicago, was begun here yesterday by her sisters, Mrs. Mary Gerber and Miss Anna Hudson of Chicago, after a vain search of Denver. Mrs. Benn, they said, lived for a time in Denver and when Mrs. Gerber went to join her there learned she had left for California to join her husband, Mr. and Mrs. Benn are believed to be in Los Angeles. The sisters are stopping at 520 South Wall street.

YOUNG'S MARKET Co

Wholesalers—Retailers—Hotel Purveyors

FACTS WORTH KNOWING

CHICKENS A great many chickens are shipped to Los Angeles every Friday packed in barrels with ice, and sold in the markets at Los Angeles as fresh dressed, milk fed chickens. These chickens really are grain fed, collected and dressed by small dealers or country stores in the Middle West, and can be sold here for considerably less per pound than the real article. YOUNG'S FRESH DRESSED MILK FED CHICKENS are fed on a formula of the U. S. Government, consisting of milk and the very best grade of cereals, and dressed daily at our milk feeding stations at Central and Gladys Avenues, Los Angeles. Visitors are Welcome. The Department of Agriculture at Washington, D. C., had an observer stationed at our plant every day for nearly three years. BECAUSE OF OUR WONDERFUL SUCCESS IN FATTENING CHICKENS, which we ship as far East as New York City in carload lots.

YOU ARE SURE OF GETTING FRESH DRESSED MILK FED POULTRY AT ALL OUR STORES AND THAT THE PRICE IS RIGHT.

SPECIALS FOR SATURDAY AT ALL OUR STORES

Rhode Island Red (Fryers and Plymouth Rock (Roasting Chickens 46c lb.

POT ROASTS . . . . . 12½c lb.

Veal Roasts, Shoulder Cut 12½c lb.

VEAL STEWS . . . . . 12½c lb.

FRESH BEEF TONGUES . 23c lb.

SALMON, ROYAL CHINOOK In Pieces, 24c lb. Sliced . . . 26c lb.

OYSTERS, N. Y. Counts, doz. 40c

At 216 S. Spring St. and 638 S. Broadway.

APPLES—FANCY BELLFLOWER

Quality Guaranteed. Delivery Monday.

3-Day Sales

10 lbs. for 25c

Brazil Nuts, fancy new crop, 2 lbs. . . 25c

Sardines, in pure olive oil, 3 cans . . . 25c

At All Our Delicatessen Departments.

Butter, Fresh Creamery . 48c lb.

Cudahy's Puritan has a Finer Flavor

YOU want the most delicious ham your money can buy; ham as juicy and tender as though made to your order. That ham is Puritan, because flavor and tenderness are retained by non-forcing in preparation. Puritan meats are

ripened naturally

The usual method of preparing hams stops the diffusion of the natural meat juices. Cudahy's Puritan method promotes it, thereby producing hams that excel as does tree-ripened fruit compared with fruit unnaturally ripened. Try Puritan—

"The Taste Tells"

© 1923, by The Cudahy Packing Co.

The Cudahy Packing U.S.A.

Makers of Puritan Ham

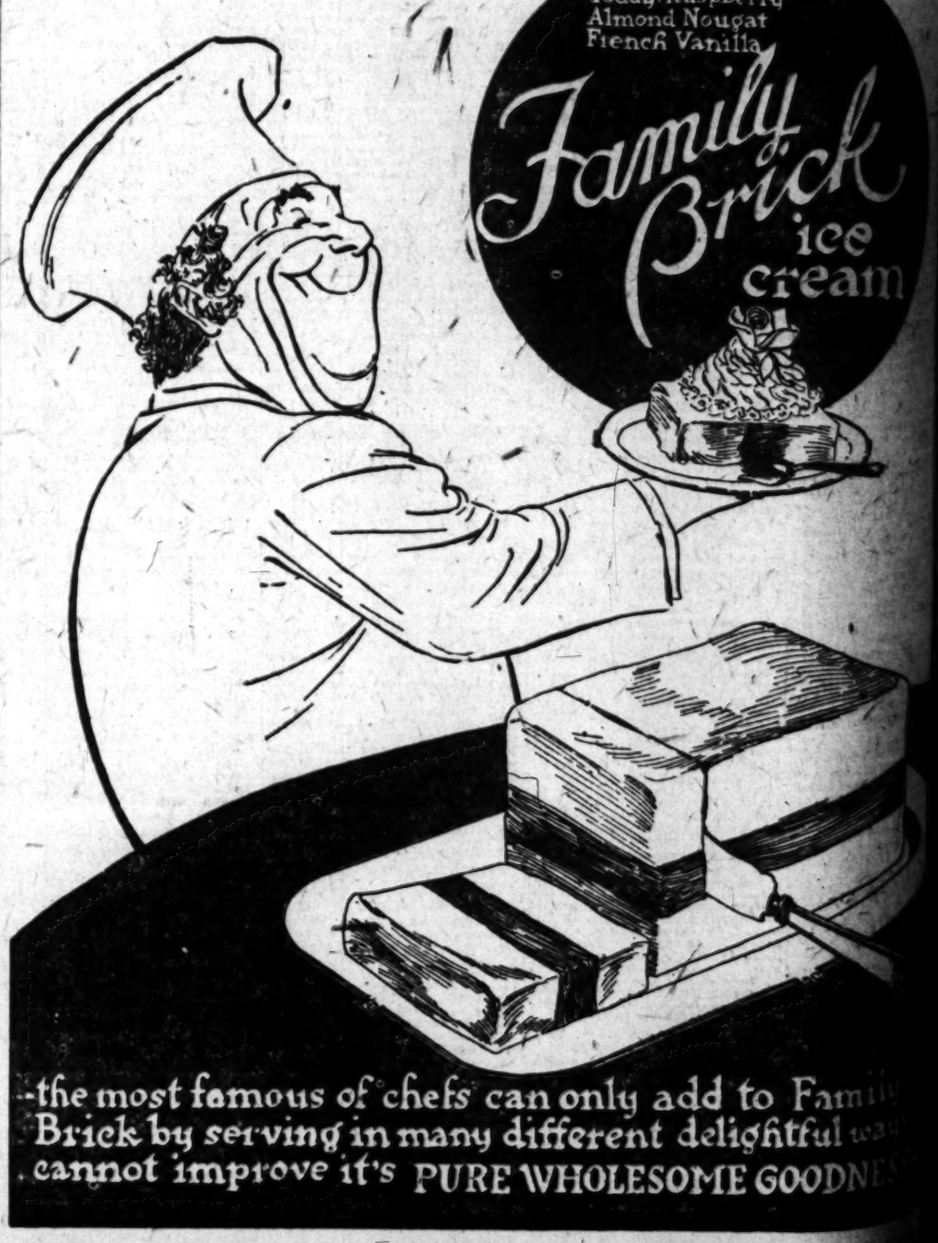

—the most famous of chefs can only add to Family Brick by serving in many different delightful ways. cannot improve it's PURE WHOLESOME GOODNESS

[Advertisement]

SALLIE PLANS TWO MEALS FOR SUNDAY

BREAKFAST
FRESH FIGS AND L. A. CREAM
SCRAMBLED EGGS
TOAST OF HONEY BREAD
Hot Chocolate

DINNER
LEG OF LAMB FROM YOUNG'S
Spinach Roast Potatoes
Currant Jelly
HONEY BREAD TOAST
CELERY, NUT AND APPLE SALAD WITH MAYONNAISE
MADE WITH CASTRUCCIO BROS.' OLIVE OIL
HUGHES'S FRENCH VANILLA ICE CREAM
Angel Food Cake
Coffee

AFTER-THE-THEATER SUPPER
WELSH RAREBIT ON HONEY BREAD TOAST
Olives Pickled Walnuts Celery
Pumpkin Pie
Coffee

Once more comes into ... It all boils down to this, to eat ... which means that this ... we must work, to work we must ... announces to a city ... sleep and to sleep we must have ... invested purchasers their ... a good, comfortable pillow, not ... Own Sale" which, one ... too hard or too soft must it be, ... goes down in the history ... but just a happy medium. Say, ... known as being an event ... for instance, like the real feather ... looked to and discuss ... pillows that Simank Bros. are sell- ... with utmost enthusi- ... ing like hot cakes these days. It ... asm. By way of explana- ... wouldn't be a bad idea for you to ... tion for readers who are new ... stock up on these. 725-27 W. 9th ... to us we explain that at ... st. is the address, always parking a ... hundred articles, all of ... plenty. ... which are necessities ... some of the word, are of- ... fered at exceptionally reasonable ... prices (here is where the ... massive feature comes in,) ... you can't get more than the ... coupon you get two arti- ... cles for. No wonder at the ... rush of women and men, too, ... for the announcement of this sale. ...

Enthusiastic are the people who, after using ordinary ice, change over to "Frozen Steam." The purity and safety of this particular ice is no accident, for it requires much care and trouble to produce. You see, to begin with "Frozen Steam" is artesian well water, then to kill any lurking germs it is heated to 400 degrees above zero without contact with the air to 23 degrees below freezing, much lower in temperature than other refrigerants, and therefore more lasting. When it melts it leaves no slime or mud in your box. No cleaning the ice chest after Frozen Steam. The Merchants Ice and Cold Storage Co. manufactures it exclusively. Call them for a delivery.

When linens or white goods have turned yellow, put a few drops of turpentine into the rinsing water and lay them on the grass in the strong sunshine.

A boon to the housewife is Laun-Dry Ette, for it saves her hands, her time and her nerves. Laun-Dry-Ette is the newest thing in washing machines and is particularly convenient for we Californians who live in small and laundry-less bungalows, for it doesn't require laundry tubs. With Laun-Dry-Ette help you may do your washing in your bright, sunny kitchen. A demonstration will convince you, I'm sure. Ivan L De Jongh, 1518 W. Seventh, is the distributor.

When lining of the shoes wears out or tears, smooth the edges down and cover them with a piece of adhesive plaster, pressed down firmly.

Have social engagements, piling one upon the other, added to the unusual obligations existing in your own home, left you without a single one of your most cherished, sheer blouses, fresh and crisp? What shall you do? Why, send post haste for a box at least of White King Washing Machine Soap in the granule form. In a very few moments your dainty garments will be whisked clean, looking like new. One really should never be without White King Soap. Just such an emergency calls for it.

If a tablespoon of turpentine is well stirred into the boiler full of water it will whiten the white clothes boiled in it without injuring them.

"Upon my Word!" A woman remarked near whom I chanced to be standing when marketing the week past. "It is a constant source of gratification to find that getting tender meats at Young's isn't just a happenstance, but a common occurrence." Isn't it so, though? Most deserving are they of our patronage and in case you have not been aware of this fact give them a trial and see how satisfactory Young's Markets are in every respect.

Soak a soft chamois in cold water and then wring it out tightly. It will make an excellent duster, removing finger marks and leaving no lint.

In most every market you'll find Los Angeles Creamery Cottage Cheese—in the blue-and-white carton. Next time you're marketing don't forget to take home a package or two. You may be sure it will prove a special treat to the family. L. A. Creamery Cottage Cheese is not only delicious by itself, but really it can be served so appetizingly in such varied ways that it's a shame to overlook such a delicacy when it's so easily obtainable. And as for L. A. Creamery milk, you may be sure it's pure and wholesome and fresh—and won't be sour next morning.

Many Californians tire of keeping up a large house with its attendant obligations, responsibilities and worries, so they find themselves a nice little apartment or bungalow and then the question looms up, what to do with the furniture that simply won't fit in the smaller space? Sell it? Surely not, for long association has made it very dear. Just call up the Lyons Storage Co. and arrange to have them store it in their specially constructed fireproof warehouse. There you may keep it until daughter or son marries and requires more furniture for the "love nest." Just phone.

If really desirous of ridding your home and cherished lawns forever of ants, inquire of the Calpro Sales Company about their unusual system.

The Calpro System of ridding not only your garden and lawn of ants, but house as well is certainly excellent. Call up West 1360 for further information.

Never water window plants unless the soil looks dry. Put enough water on them to wet the soil thoroughly. Too much water will sour the soil.

Just to say "Honey Bread" arouses a hunger for this "staff of life;" this particular make boasts of the added delight of having honey in it. The very first slice you give the little folks wins them to Honey Bread's side and mother is equally enthusiastic when she sees the evenness with which it is baked, the fine texture and snowy white. If it's "the bread that made mother stop baking" we know there is a reason, so we get the habit and say Honey when ordering bread.

Gravy—Melt one tablespoon butter, add one heaping teaspoon flour, then add two cups milk, stir all smooth and boil up.

You remember that little verse we were wont to recite about "little specks of power, little drops of paint, make the ladies' freckles look as though they ain't?" Well, the same holds good of a coat of Frederick O'Brien's "Wedgewood" Enamel applied to that soiled woodwork that has been getting on your nerves lately. It makes the finger prints and stains "look as though they ain't," too, and such fun to use it yourself—for this particular brand goes on easily and has a particularly attractive and lasting luster. Don't forget the name, or you'll be disappointed in the results. Frederick O'Brien's "Wedgewood" Brand enamel.

When sewing on a velvet garment use silk thread with which to baste. It will pull out leaving no traces, while cotton thread is apt to leave a mark.

You will be more than happily surprised when you taste the delicious coffee ground fresh every day for 35 cents a pound or three pounds for a dollar at the Clee Koe Coffee Co., 1442 Santa Barbara ave. Just a whiff of this coffee when it is being prepared will make you a devotee of the amber nectar brewed from Clee Koe. An important bit of news pertaining to them lies in the fact that particular attention is paid to the prompt delivery of phoned orders. Vermont 4581, their number.

Italian food of such deliciousness is served at Mora's Grill, 107 W. Market st., one-half block south of the postoffice. Many desirous of dining at really interesting cafes will seek Mora's Grill where the proprietor is so particular about maintaining the fine reputation his caravansery has that he personally buys all food and supervises the cooking as well.

Turpentine is splendid for burns. As quickly as possible cover the injury with it and no blisters will form—the fire quickly leaving the spot.

Waffles and hot cakes, muffins, corn bread—these are the things which test the butter you use, and if it isn't first-class the test doesn't take long to cast aside the disguise. You know when all is said and done, there is no substitute for L. A. Creamery butter, and being the best, it's cheapest in the long run. Never does it vary, either. Well worked and perfectly delicious as long as it lasts. You really should try a pound today when giving your order.

In California we women do not limit our vacation period to the summer, but frequently slip away for the week-end, which may include an extra day or so, but that doesn't upset the routine which once included "Blue Monday" or "wash day," for the Crown Laundry has come to the rescue of all housewives. So beautifully is the work done at this laundry that we are continually in a state of thankfulness for having made their acquaintance. Now, why not call them to your rescue if you are as yet unenlightened?

PRACTICAL RECIPES

Helps for Epicures and All Who Appreciate Good Cooking

[Note—This department is conducted for the benefit of readers of The Times in the hope that the information herein contained will help in effecting economy in the home. Advertising considerations have no weight in determining the choice of this matter and no free publicity is given any product because it happens to be the subject of paid advertising. In other words, The Times declines to join the rapidly lengthening procession of newspapers who prostitute their news columns for monetary gain by giving a bonus of free space in return for advertising. The Times considers that the public is entitled to absolute integrity in the news and other reading matter appearing in its columns and will justify full confidence in this policy.

Requests for recipes will be answered in this column every Tuesday and Saturday. Address all requests to Chef A. L. Wyman, Laboratory Kitchen, 424 Main street, Glendale.—Ed.]

By Chef A. L. Wyman, M. C. A.

F. M., Hollywood, has three children who are very fond of apple butter and she asks that we give a recipe for it, using about twenty pounds of apples.

Remove the stems from twenty pounds of firm apples, wash and slice them, do not peel or core. Place in a kettle, add three gallons of cider and cook until they are very soft. Press through a sieve to remove the seeds and skins. Place the pulp in a kettle and add eight pounds of sugar, one-quarter of a cup of ground cloves, one-quarter of a cup of ground allspice, and one-third of a cup of ground cinnamon. Stir over the fire until thick and smooth. Pour into hot jars, cool, cover with paraffin and store in a cool, dark place.

CANTALOUPE SALAD

E. P. L., city, requests a recipe for a fruit salad using cantaloupe.

Remove the seeds from a small ripe cantaloupe, remove the skin and cut in even-sized cubes, about one inch square; place the cubes in a cold bowl and mix with them an equal amount of diced orange pulp and one cup of chopped maraschino cherries. When well mixed and just before serving, add half a cup of cream mayonnaise, mix well and serve on nests of shredded lettuce and sprinkle over all chopped maraschino cherries and broken walnut meats.

PEACH COBBLER

E. P., city, asks that we give her a recipe for peach cobbler.

Peel half a dozen sound peaches, cut in halves and remove the seeds; place the peaches in a baking dish, cover with half a cup of sugar and one-quarter of a cup of boiling water; place pan in the oven and bake until the peaches are tender. Cover the peaches with a short biscuit dough, return to the oven and bake twenty minutes. Serve with cream or a fruit custard sauce.

CORNED BEEF HASH

A. F. M., city, wants a good recipe for corned beef hash without onions.

Mix three cups of coarsely chopped cooked corned beef with three cups of chopped boiled potatoes and a seasoning of salt and pepper. Place the mixture in a baking pan, cover with beef drippings and bake a nice brown.

FRENCH ONION SOUP

R. F., city, has tried several places in the city to get onion soup as served by one of the French restaurants in Chicago and asks that we tell him how to make it so that he can make it himself.

Try this: Peel and chop four or five onions and place in a kettle with half a cup of butter or rendered chicken fat; simmer over a slow fire, shaking often to keep from browning, for thirty minutes with a cover on the kettle. Add three tablespons of sifted flour, mix well, add three cups of hot water and three cups of hot milk; simmer twenty minutes and season with salt and pepper. Cover the bottom of a soup tureen with slices of toasted French bread and pour over them a mixture made by adding to the well-beaten yolks of two eggs half a cup of grated Parmesan cheese. Cover these with the boiling soup, place lid on tureen and let stand five minutes before serving.

GRAPE CONSERVE

A. W., city, wants a recipe for grape conserve using walnuts and oranges:

Rub six pounds of grapes through a sieve to remove the seeds and skins; place the grape pulp in a kettle and add two pounds of chopped seeded raisins, three quarters of a pound of chopped walnut meats, the grated rind and juice of three oranges, and four pounds of sugar. Cook until, thick, stirring often, pack in hot glasses, seal and store in a cool, dark place.

CHEESE PASTE

A. B., Long Beach, asks for a recipe for a cheese paste to serve on fingers of toasted bread with salads for midnight suppers.

Beat to a cream half a cup of butter and rub into it one cup of finely chopped cream cheese; rub until the mixture is smaal, then rub in three tablespoons of finely chopped pimientos, two tablespoons of finely chopped sweet green peppers, one teaspoon of onion juice, two teaspoons of chopped parsley, two tablespoons of cream and a seasoning of mustard, salt and paprika.

LAMB CHOPS WITH BANANAS

P. K., Bakersfield, wants to know how to prepare and serve lamb chops with bananas.

Peel and split ripe red bananas and dredge with flour seasoned with salt and paprika; heat four tablespoons of butter in a saute pan and fry the bananas until brown and tender. Mound the cooked bananas in the center of a hot platter, sprinkle with lemon juice and granulated sugar mixed with powdered cinnamon. Surround the bananas with grilled lamb chops and garnish with halves of lemon slices and parsley branches.

SQUASH FRITTERS

A. H. W., San Diego, likes to serve squash fritters with roast leg of lamb and would like a recipe for making.

Sift half a cup of sifted flour with one teaspoon of baking powder. Beat one egg and beat into two cups of cooked squash, add two tablespoons of milk and the sifted flour, mix well and drop from a tablespoon into hot fat. Brown on both sides and serve hot.

PRESERVED FIGS

P. T. Y., city, says that her husband is very fond of the preserved figs that are served on the dining cars and asks if we will tell her how to make them.

Gather even-sized, ripe but not split, figs, wash and place in a saucepan, cover with cold water, bring to a boil, and simmer gently until they are nearly transparent. Remove carefully from the water and lay on a plate. Place in a saucepan four cups of sugar, three cups of water, and the thin peel of one lemon. Bring to a boil, skim, and boil five minutes. Remove the peel, carefully place the figs in the syrup and cook for ten minutes. Skim out the figs and place in wide-mouthed jars. Bring the syrup to a boil and pour over the figs, seal while hot and store in a cool dark place.

HONEY PRESERVES

M. L., city, asks that we give the proportions of honey, sugar, and water to use in making a syrup to use in preserving fruit.

Place in a saucepan one cup of honey, one cup of sugar, and three cups of water, bring to a boil and boil until reduced one-third, skim carefully and use as you would sugar syrup in making preserves.

SALZGURKEN

O. S. W., city, would like to know how to prepare the "Salzgurken," a clear, firm, salt, cucumber pickle that is sold by the delicatessen stores.

Select half grown, firm cucumbers, lay them in a wooden tub, cover with cold soft water and let stand over night. Drain off the water, wipe each cucumber dry with a soft cloth, and reject all that are soft on the end. Place a layer of the cucumbers on the bottom of a new wooden barrel or wine keg, cover the cucumbers with a layer of the following spices: Fennel, dill, bay leaves, and a few whole peppers corns, cover the spices with a layer of grape and cherry leaves. Cover the leaves with a layer of cucumbers and continue with layer of spices, leaves, and cucumbers until the barrel is filled. Make a brine that will float an egg with soft water and salt, bring to a boil, cool, and pour over the mixture in the barrel. Cover the barrel with a wooden cover, tighten the cover, place the barrel in the sun, allow to stay there for two weeks turning every day. Let stand in a cool dry place for one month before using.

HALLOWE'EN SALAD

S. O. C., Santa Paula, would like recipe for a fruit salad to serve about twenty for a Hallowe'en dinner. She wants to use pineapple in the salad.

Mix in a cold bowl two large cans of drained shredded pineapple, six peeled and diced oranges, four cups of peeled and diced while celery, one cup of chopped walnut meats, one cup of diced pimientos and four cups of Chantilly dressing. Serve in lettuce cups and garnish with maraschino cherries, orange sections and walnut halves.

CHANTILLY DRESSING

Beat into four cups of mayonnaise one cup of whipped cream or the stiffly beaten whites of three eggs.

CREAMED CHICKEN

C. E. L., City, wants our best recipe for creamed chicken.

Place in a stew pan large enough to hold the chicken four cups of clear meat stock, one peeled and chopped onion, and six branches of parsley. Clean and truss the chicken and place in the stew pan, back down. Bring to a boil and simmer slowly, basting often, until the chicken is tender. Remove the chicken and reduce the stock to one-third of the original amount. Cream four tablespoons of butter and rub into it two level tablespoons of flour. Bring to a boil two cups of cream, add the butter and flour and stir until thick and smooth. Add the strained chicken stock, stir and add chicken cut in joints and skined. Heat and serve on a hot platter garnished with cups of buttered green peas and chopped parsley.

HONEY BREAD CAKE

D. G., Santa Barbara, would like to know how to make the honey cake served by one of the San Francisco coffee houses.

Beat to a cream one-third of a cup of butter and beat into it one teaspoon of soda and one teaspoon of cinnamon. Add one and a quarter cups of honey and one tablespoon of orange flour water and beat well. Add three well-beaten eggs and beat ten minutes. Stir in four cups of flour that has been sifted twice before measuring and beat ten minutes. Pour mixture into a buttered and floured cake tin, sprinkle with granulated sugar and bake in a moderate oven.

QUESTION ANSWERED

M. M., City, wants to known why we do not answer her request for a recipe for a meat raisin sauce.

Her recipe was published last Tuesday, the 25th inst. Answers to questions are given twice a week, Tuesday and Saturday.

Answers to Food Questions

[Answers to readers' questions regarding diet will be given by Winifred Stuart Gibbs, food specialist, writer and lecturer on nutrition. Questions should be accompanied by a self-addressed, stamped envelope so only those of general interest will be answered in this column; others will be answered through the mail. Address: Winifred Stuart Gibbs, 37 W. 39th street, New York City.]

Is it ever possible to make peanut butter at home? My husband is very fond of it, but we are not always able to obtain the commercial product as we live some distance out in the country?

MRS. G. V. C.

It is quite possible and not very much trouble to make delicious peanut butter at home. Shell the nuts carefully; dry in a fairly hot oven, so as to loosen the skins; remove the skins and discard any imperfect nuts. Spread in flat pans and place in the oven. It is a good plan to have a basin of water also in the oven. When slightly browned remove from the oven and cool, then put through a food grinder, having a very fine knife on the grinder. Be careful not to scorch the nuts, as this will cause the development of poisons.

My physician ordered a milk diet for me to increase my flesh but was called away before I asked him how to serve the milk. Can you advise me?

G. B.

The first bit of advice is to plan the milk feedings on a systematic basis and not just to drink milk when you happen to think of it. Plan a definite amount to be taken each day and gradually increase the amount until you are taking as much as was ordered. Cocoa for breakfast, milk soup for lunch, and a milk pudding for dinner should give you about three cups of milk. Adding a glass of milk between meals would make a full quart a day. Cream on cereal, a creamed vegetable, or milk gravy would add even more. If the milk is served in various dishes having different flavors it will not become monotonous. Plain bread and milk and milk toast are very good for breakfast or luncheon. One good suggestion is to drink milk instead of water with your meals.

My little girl has taken a dislike to eggs cooked in ordinary ways, but the doctor says she should have them. How can I serve them? Mrs. A. C. J.

Probably the most successful way to overcome your difficulty will be to combine the eggs with other foods which the child particularly likes, and to use them in custards, simple puddings, and other made dishes as far as possible. Drop an egg into a scooped out tomato, season and cover with crumbs and bake slowly. The egg will not show, and the dish is delicious. Or, bake an egg in a mound of mashed potatoes or rice. Sometimes an omelet with a pretty red jelly will appeal when the plain omelet would not. Slightly beaten egg may be added to a white sauce to be used with vegetables or on toast. In such dishes, however, the child does not eat the whole egg as when it is served alone. A good cook book should give you many ideas for cooking eggs.

~toast

French Toast

Toasted Sandwich

Cinnamon Toast

There is toast—and toast—and toast—as everyone knows—

And do **you** have the great delight every morning of sitting down to breakfast with a plate of golden brown toast at your place—made with—

BRADFORD'S TABLE-QUEEN

It's the bread that makes the toast. Use "Table Queen" for French Toast, for those popular toasted sandwiches and for cinnamon toast. "Bradford's" makes the "matchless toast."

BRADFORD BAKING CO.
San Fernando Blvd.

Burr's milk and cream

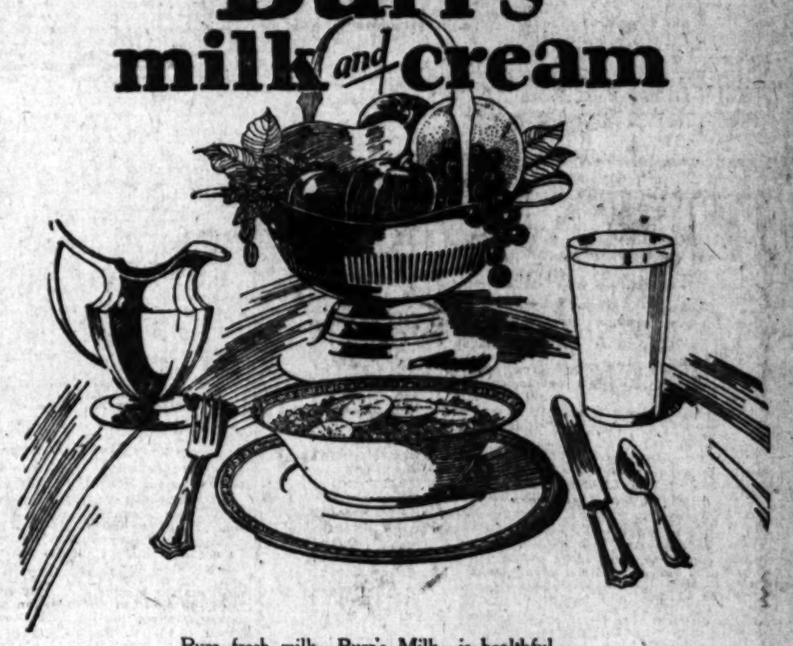

Pure fresh milk—Burr's Milk—is healthful, nourishing food, and BURR'S CREAM is a delectable delight that adds to the deliciousness of cereals, fruits, puddings and in coffee—it brings a new meaning to this popular beverage.

BURR'S MILK an CREAM is delivered in every part of the city daily—fresh, pure and sweet. Telephone for service.

BURR CREAMERY, 798 Towne Ave.
Tel. 874-711

For those who need Certified Milk—let us send you "Ideal" — high in quality—pure and good.

The Bear says Burr's

Trade Mark Registered.

Moneta Library Branch Opened With Ceremony

The Moneta branch of the Los Angeles Public Library was opened last night at the new building, Olive and Eighty-first streets. Several hundred of the Moneta district were present at the opening.

Mrs. Mary L. Kennedy, supervising librarian of branch libraries, presided. The new branch is one of forty-two located in all parts of the city, the largest of the Hollywood branch, with 50,000 volumes.

Those present included Mrs. Kathryn Bryan Worthington and Mrs. Frances Rockwell, members of the board, who attended the opening until formally turned the new building over to the community.

Others who spoke were Mrs. Charles F. Gray, Miss Gertrude Darlow and Mrs. Gladys Case of the library staff. Music was furnished by courtesy of the Fitzgerald Music Company, which provided an Ampico piano and operator.

The Moneta branch is under the charge of Miss Lois Johnstone.

REID'S WIDOW TO TOUR

Mrs. Dorothy Davenport Reid, widow of Wallace Reid, left yesterday for an extended eastern tour to discuss the evils of the narcotic habit before various clubs. She has been indorsed as a lecturer by the Bureau of Addictions of which Dr. R. B. Von KleinSmid is president, and plans to aid the campaign against the use of drugs through the United States and Canada. She was accompanied by her mother, Mrs. Alice Davenport, and her son William.

REVENUE SCHOOL CLOSES

Seventy-two revenue field officers attended the school that was concluded at the Federal Building yesterday. Four revenue officers scored marks of 100 per cent. Revenue Agent A. E. Dunsmore was sent here from Washington to open the school. He discussed income tax problems and miscellaneous taxes. Supervisor Maj. Frank R. McReynolds directed the students in field procedure. S. C. Kenyon discussed narcotic regulations, Leonard Cottrell, tobacco tax laws, and Clinton De Witt, the real estate tax laws.

DEPUTY SHERIFF PROMOTED

Norris G. Stensland, junior deputy sheriff, has been advanced to the rank of senior deputy, it was announced yesterday by Sheriff Traeger. He succeeds Joseph Nolan, a veteran deputy who resigned recently. Stensland was at one time a deputy constable, being promoted from this position to junior deputy sheriff.

HUNT WOUNDED THIEF

Reputies Search in Vain for Man Reported Shot

Belief that an automobile thief had been shot yesterday led to a futile search by deputy sheriffs. Blythe C. Stout, oil operator living on the Garvey Road near Long Beach, reported that early yesterday morning he saw three men stripping an automobile and he fired six shots at them. They ran, he said, one crying, "I've been hit." The car was recovered, but no trace of the men was found.

DEPUTY SENT FOR FOSTER

To bring back James Foster, accused jointly with Milton M. Bradley of burglary and robbery at the home of W. F. Schuyler in Beverly Hills, Deputy Sheriff Bell left yesterday for San Francisco. Foster was arrested in the Bay City Thursday.

Van de Kamp's
Specials Every Saturday
8 Downtown Stores

JURY UNABLE TO AGREE

After listening to the testimony for two days, the jury was unable to reach a decision in the suit for $10,000 damages brought by Anna J. Nixon against the Long Beach Transportation Company. The case was heard in Judge Monroe's court. The plaintiff asserted that the injuries she received when she was thrown against the door of an automobile stage as it stopped were due to the negligence of the driver. The company declared that the plaintiff stood in the door of the machine instead of remaining seated until the bus was brought to a full stop.

LUBRICANT TAX TO BE STOPPED

Gasoline Only "Distillate" Under Arizona Law

State-County Fund Division Draws Protest

Army of Hoboes is Handled by Espee Line

[EXCLUSIVE DISPATCH.]

PHOENIX, Sept. 28.—An additional muddling of the highway tax situation has been caused by collection this month by the service stations of a tax of 3 cents a gallon on lubricating oil, considered as a "distillate of petroleum." Atty.-Gen. Murphy has directed abandonment of this practice, one ordered by Secretary of State Kerby. The new order considers gasoline as the only distillate intended to be taxed by the new law.

State Tax Commissioner Howe expresses his opinion that the counties cannot hold the half of the proceeds of the gasoline tax collected under the law, even though the Secretary of State already has distributed $21,000 to the counties for use on the country roads. The fund is expected to aggregate $600,000 a year, to be equally divided between the State and counties. Howe holds that each county may spend not more than 10 per cent more than the amount of the county budget, which already has been submitted the State Tax Commission. Just how the excess would be carried over is not stated, though there is assumption it would inure to the credit of the State. The courts may be appealed for settlement of the knotty question.

2500 ON RODS

TUCSON, Sept. 28.—Twenty-five hundred hobos are being handled on the southwestern divisions of the Southern Pacific, according to Special Officer R. Hughes. This is considered nothing more than a good general average. They are headed both ways, seemingly intent only on getting somewhere else than where they may happen to be. Good times or bad times have the same effect in stimulating brake-rod travel.

A large majority are young men, and occasionally are found mere boys, as well as a few women. A large number are professional beggars, according to Sheriff Bailey, while many are professional thieves.

ADDICTS TROUBLE

Police Chief Ford is finding his worst trouble with the never-ending influx of dope fiends. It is explained that this class usually drifts southward to get across the international line, for morphine and cocaine can be had in Mexico almost without limit, save the price, which is hardly a quarter of the tariff in the United States.

The police of Nogales hurry the undesirables northward, many of them thus landing in Tucson. According to the Chief, "A dope addict is almost invariably a thief, stealing to obtain means to get the drug. When he is not burglarizing a house or robbing an automobile he is likely to the 'mooching' on the streets."

UNIONS DEFEAT STRIKE PREVENTIVE MEASURE

METAL WORKERS VOTE TO COMPLETELY UNIONIZE STEEL INDUSTRY

[BY A. P. NIGHT WIRE.]

PORTLAND (Or.) Sept. 28.—Two subconventions of the American Federation of Labor—the label trades, and the metal trades departments—completed their sessions here today. A third, the building trades, will adjourn Saturday night, it was announced, leaving the field clear for the main convention to open next Monday.

The metal trades today went on record for a determined attempt to bring about 100 per cent unionization of the steel industry. Both this organization and the label trades elected officers for the coming year. In the building trades convention the outstanding feature was an address by President Gompers of the federation, who made an earnest appeal for greater cohesion and less bickering in the ranks of the unions.

Prior to Gompers's appearance the building trades had voted down a resolution for a model form of contract which would have insured the builder or employer against any tie-up of work because of disputes over jurisdiction. Gompers took up the cudgels for a strict observance of contracts and called upon the convention to make known its reasons for opposing such a plan. The convention did not reverse its action in response to the appeal.

The labor situation in Chicago as affecting the building trades was slightly clarified, according to the Chicago delegates, by the refusal of the department to grant a charter to the teamsters' union of that city which would have given it certain standing in connection with the placing of building materials.

"WOBBLIES" DROP TRANSPORT STRIKE

[EXCLUSIVE DISPATCH.]

CHICAGO, Sept. 28.—Several days ago a strike on the Great Lakes was called by the Marine Transport Workers' Chicago branch No. 510 of the I.W.W. Shipping and union labor officials declined to take it seriously, but the "wobblies" maintained they would pull thousands from the job. Yesterday Werner Kauffeldt, secretary of the Chicago branch, announced the strike had been called off, but might be renewed in the spring in an effort to force release of war prisoners, an eight-hour day and three watches on deck.

CONSUL TO LATVIA SHOT BY BURGLAR

[BY CABLE—EXCLUSIVE DISPATCH.]

RIGA, Sept. 28.—Charles Heisler, acting American Consul to Latvia, was shot and seriously wounded by a burglar yesterday morning. Heisler sleeps with his window open, like most Americans, and is not afraid of what is known here as "poisonous night air." He awoke early to find a burglar climbing in his window. Mr. Heisler grappled with the intruder, who shot him in the right side and escaped through the window.

WARD FOUND NOT GUILTY OF MURDER

Millionaire Baker's Son Dazed by Verdict; Hand is Shaken by Prosecutor

[EXCLUSIVE DISPATCH.]

NEW YORK, Sept. 28.—Walter S. Ward, millionaire baker's son, was acquitted of the charge of murdering Clarence M. Peters, former sailor, after three hours of deliberation on the part of the jury today at White Plains.

A crowded courtroom awaited the verdict and, although the clerk had announced that there was to be no demonstration, a violent burst of applause greeted the foreman's words. This soon spread to the crowd which had gathered out in the corridors, on the front steps and even in front of the building.

The jury delivered its verdict at 4:25 o'clock. Ward, sitting pale and drawn in a chair facing the twelve men, heard Foreman Schilling's "not guilty" without the slightest emotion. He appeared dazed, unable to hear the words.

Isaac N. Mills, his chief counsel, brought him out of his coma with a hearty handshake. Atty.-Gen. Carl Sherman, in charge of prosecution, himself strode to Ward's side and wrung his hand and even Judge Wagner smiled.

Ralph Ward, brother of the acquitted man, had followed him into the courtroom. As the verdict was pronounced he turned and ran from the courtroom to an ante-room, where waited Mrs. Walter Ward, Mrs. Ralph Ward and Mrs. L. L. Woods, a sister of the Wards.

He knocked on the door, then opened it.

"Not guilty," he shouted.

Mrs. Walter Ward rose from her chair quickly.

"Oh, thank God," she said, and rushed to clasp the hand of her brother-in-law. Ralph Ward came forward with her.

MINING MEN PAY HONOR TO DOHENY

American Congress Elects Angeleno Vice-President; Mexico Co-operation Urged

[BY A. P. NIGHT WIRE.]

MILWAUKEE, Sept. 28.—Officers elected at the closing session of the American Mining Congress here tonight are H. W. Seamon, Chicago and Clinton, Iowa, president; Daniel B. Wentz, Philadelphia, first vice-president; E. L. Doheny, Los Angeles, second vice-president, and L. S. Cates, Salt Lake City, third vice-president. J. F. Caltbreath, Washington, D. C., was re-elected secretary.

The place of the 1924 convention was not chosen.

The congress went on record as favoring equal opportunity to all in the development of America's water power. The expression of approval was obtained in resolutions passed which also called for the unified support of the congress in movements to develop and promote legitimate water-power projects.

The congress also adopted a resolution urging mining co-operation with the Republic of Mexico and desired extensive development of mines in that country with the aid of American capital.

Another resolution adopted favored the creation of a national tax settlement board or court of appeals to which the taxpayer may take his case if he feels aggrieved.

Resolutions urging opposition to double taxation, super-taxation and supplementary taxation in mining affairs also were adopted.

BERKELEYANS PLEAD FOR TROOP PAYMENT

REBUKED OFFICER CONFERS WITH CHIEF ON FIRE GUARD CALL

[EXCLUSIVE DISPATCH.]

SACRAMENTO, Sept. 28.—Lieut.-Col. A. J. Eddy of Berkeley, who was rebuked Thursday by Adjt.-Gen. J. J. Borree for his action in calling out National Guardsmen during the Berkeley fire, appeared today at the adjutant-general's office with resolutions drafted by the Berkeley City Council.

L. D. Sanderson, city attorney of Berkeley, and Maj. John W. Calkins of Berkeley accompanied Lieut.-Col. Eddy. They said they came to Sacramento primarily to intercede with Gov. Richardson in behalf of the Guardsmen who were on duty four days during the fire. Gov. Richardson's illness made it impossible for Sanderson and Guard officers to see him.

Adjt.-Gen. Boree and Lieut.-Col. Eddy were in conference an hour. The adjutant-general was asked after the conference if he had changed his mind about the State paying the Guardsmen for their services.

"No," he said, "there's nothing new in the situation. Lieut.-Col. Eddy has filed a report with me covering his action, but I haven't had time to read it yet."

The resolution brought to Sacramento from the Berkeley City Council urges Gov. Richardson to recede from his position and permit the Guardsmen to draw their pay. He has said that the Guardsmen could only be paid through a formal call issued from his office. The City Council requests him to predate a proclamation calling the troops into the service of the State.

SECRETARY JORDAN PERILED BY STORM

[BY A. P. NIGHT WIRE.]

SACRAMENTO, Sept. 28.—Frank C. Jordan, Secretary of State, reappeared at his office today after a narrow escape in a snowstorm in the Yuba Canyon near Forest City, Sierra county. Jordan said a storm broke upon him while he was fishing during the week-end in the canyon. The snow covered the trail leading out and Jordan and his guide struggled for four hours breaking through the brush.

CONGRESS GAIN SEEN FOR STATE

Californian May Head the Census Committee

House Revision Would Add Three Representatives

Swing is Said to be Seeking Appropriations Place

BY ROBERT B. ARMSTRONG

[EXCLUSIVE DISPATCH.]

WASHINGTON, Sept. 28.—California is likely to have much more to do with reapportionment of Congress than any other State if the matter comes up in the approaching session. Congressman Barbour of Fresno is in line for the chairmanship of the Committee on Census, and in that case will have charge of such legislation for the reapportionment of congressional memberships. Death, failure to elect, and other members holding chairmanships, have sent Barbour to the top of the committee and if selected as chairman he will urge immediate legislation to secure new allotments for the various States. California in any revision of membership will gain three new members and may get five additional if the total membership of the House is increased.

Congressman Barbour, when the proposed reapportionment legislation was presented some months ago, blocked action because he was opposed to increasing the House membership above 435, the present number. Many States, on this basis, would lose Congress members, and no legislation was the result. Just what Mr. Barbour would now favor is not known here, but he will have a dominant voice in whatever action is taken.

SWING HAS ASPIRATIONS

Other reassignments on the committees of Congress are now agitating the members of the California delegation. Congressman Swing, now on the Naval Affairs Committee, and who made a miserable failure so far as California getting any recognition in a naval way, now has aspirations to go on the appropriations committee to succeed the late Congressman Osborne.

It is doubtful if Swing can get the place on the appropriations committee and there is a likelihood that Capt. Fredericks, Capt. Osborne's successor, may be honored by succeeding him as a member of this most important committee. One of the reasons is that the Tenth District, which he represents, is one of the most important as to population and enterprise in the whole country.

WOULD BE LIVELY SCRAMBLE

Should Swing be moved to appropriations, which now seems doubtful, there will be a scramble on the part of other Congressmen for the place made vacant on naval affairs. Congressman Curry will oppose Congressman McLafferty of Oakland because he favors Alameda as a naval base against Mare Island and he will likewise object to Major Lineberger for a similar reason. Congressman Lineberger is now a member of the rivers and harbors committee and should he be moved to the naval committee Capt. Fredericks would be placed on rivers and harbors if he is not named as a member of the appropriations committee, which would be a high compliment as few new members ever are selected for such important committees at the beginning of their service.

One of the reasons given for Swing's ambition to be on the appropriations committee is because he is about through with Congress and has secretly planned to run at the next election for a member of the Supreme Court of California.

YOUTH SHOT BY MOTHER SAVES HER

Son Tells Court Woman Fired at Him for Love and Judge Frees Her

[BY A. P. DAY WIRE.]

CHICAGO, Sept. 28.—Mrs. Rose Simiz, who said she shot her son Dezso several weeks ago to save him from a life of crime, was discharged from custody today in the Municipal Court. The son told the court he had learned his lesson and that his mother had shot him because she loved him.

Dezso was arrested once in connection with an automobile theft. When his mother urged him to go to work, he told her if she wanted money he would steal it. Then she shot him.

Assistant State's Attorney Blumenthal told the court that while he believed the mother technically guilty, there were moral aspects that palliated the crime and he believed it would be unjust to hold her to the grand jury.

Municipal Judge Prindiville dismissed the case and mother and son departed. Dezso has a job.

NAPA COUNTY FIRE LOSS ESTIMATE CUT

[BY A. P. DAY WIRE.]

SACRAMENTO, Sept. 28.—Losses resulting from grass and brush fires in Napa county during the three-day period of north wind during the middle of September totaled $79,500, according to information received by State Forester M. B. Pratt today from H. Y. Baade, county farm adviser. Early estimates had placed the damage at a much higher figure.

NONPARTISANS JOIN FARMER-LABOR PARTY

[BY A. P. DAY WIRE.]

MITCHELL, S. D., Sept. 28.—The Non-Partisan League in South Dakota has formally signed its name to the Farmer-Labor party, it was announced today following a meeting of forty delegates of the league last night. Tom Ayres, manager of the Non-Partisan League, was chosen manager of the of the Farmer-Labor party, the announcement said.

ONLY 13 MILES TO MARCELL COUNTRY CLUB. Lincoln avenue, Pasadena.

The white area on the map is Glendale—Note Bellehurst Park in the exact center

The profit opportunity of 192
80 marvelous lots
The last of Bellehurst Park on sale Sund

A small group of 80 lots only in Bellehurst Park were not ready when the other 21 square blocks of this wonderful tract were sold off a few months ago.

These 80 lots are the finest, the choicest, the most beautiful in this entire property.

650 lots in Bellehurst have been sold. This small group of 80 beautiful lots will go on sale Sunday.

And they won't last long, for it's the greatest profit opportunity of the year.

Many of the original buyers have resold for substantial profits, and yet our prices on the last 80 lots have NOT BEEN RAISED.

You can still buy these lots at OPENING PRICES, 30% below surrounding values 6 months ago, TODAY the best values you can find in Southern California.

You can't appreciate this opportunity until you see the tract.

Bellehurst Park is absolutely in a class by itself.

For years it stood untouched in the midst of Glendale. Known from coast to coast as the great Bellehurst Estate, famous for its wonderful orange and lemon groves and its stately old olive orchards.

Fifty years of intensive cultivation have combined to make this property the WONDER-TRACT of the present day—every natural beauty enhanced by fine full bearing orchards and long avenues of majestic shade trees.

In fact, the 80 lots now for sale include the old home grounds of the former owner, covering several acres thickly planted with ornamental trees, tall fan palms towering over magnolias, live oaks and rare varieties of shrubs—a setting for a modern home impossible to duplicate anywhere in Southern California.

And these 80 remaining lots are the best of all.

Lying at the very foot of the hills, level but elevated above the rest of the city, every lot commands a matchless view.

All city improvements are rapidly nearing completion—wide macadamized streets, cement curbs and sidewalks, and water, gas and electricity on every lot.

Careful restrictions protect the future value of the tract, permitting only single family dwellings of real architectural merit.

Fast electric trains to and from down-town Glendale and Los Angeles pass the property, just two blocks away, every 15 minutes.

Four grammar schools are within five blocks and a new $600,000 high school has just been opened this year.

And coupled with all these advantages is the important fact that this entire 200-acre residential park is growing up under the skillful hand of Walter H. Leimert, developer of more than a thousand acres of the finest residential sections of Piedmont, Oakland and Berkeley—a man whose past reputation lends weight to his prediction that Bellehurst Park will become the most desirable residential section of Southern California.

BE THERE SUNDAY EARLY. Don't let anything else interfere, Be among the first 80 if you can, but COME. If at all possible, DON'T WAIT. Get out TODAY ahead of the crowd.

Telephone 822-698

Walter H. Leimert Co.
1101-1246
Merchants National Bank Building
Sixth and Spring

Glendale Office Glendale 3098

To Reach Bellehurst Park

BY AUTO—Drive to corner of Brand Boulevard and Broadway, Glendale (where you will see the steel frame of new Security Bank Bldg.,) then drive north (toward hills) on BRAND BOULEVARD to Mountain St., then 3 blocks to right—Follow the arrows.

BY STREET CAR—Take front red car of Glendale line to Mountain St. Ask conductor.

y of 1923
ts
sale Sunday
ady when the other 21
ago.
n this entire property.
0 beautiful lots will go
nity of the year.
its, and yet our prices
w surrounding values
California.
maining lots are the best
foot of the hills, level but
est of the city, every lot
view.
ments are rapidly nearing
adamized streets, cement
and water, gas and elec-
s protect the future value
only single family dwell-
al merit.
s to and from down-town
geles pass the property,
every 15 minutes.
ools are within five blocks
igh school has just been
200-acre residential park is
a thousand acres of the fin
putation lends weight to his
of Southern California.
rst 80 if you can, but COME.
Glendale Office
Glendale 3098
Glen-
Bank
VARD
in St.

Looking Through The Lens At Bits Of Life.

Mrs. Harding's Future Home—Widow of former President has taken an apartment in Wendell Mansions, Washington, for the winter. (P. & A. Photo.)

Dahlia Beauty—Ethel Mulkey, daughter of F. C. Mulkey, vice-president of Dahlia Society of Southern California, poses with the posies.

Tulsa Under Martial Law—As a result of Gov. Walton's war on Ku Klux Klan in Oklahoma, National Guardsmen are mobilized and orders issued to shoot if commands are disobeyed. (P & A photo.)

Family of Portias—Mrs. Kate Pier and two daughters, all admitted to bar, attend legal convention in Chicago. (P. & A. Photo.)

Swimming Champion Departs for Warmer Waters. Alma Mann, swimming and diving expert from Panama, has left New York for her home. (P. & A. photo.)

Married Fifty Years. Mr. and Mrs. Waldo M. York, pioneers, celebrate golden wedding anniversary today.

Where the Moon Shone on the Moonshine—George Contreras and nine deputy sheriffs made surprise visit to Henry Ranch, near Walnut, and found what they sought.

Proud Youngster—Lou Young, Jr., son of head coach at University of Pennsylvania, is made mascot of university eleven. (P. & A. Photo.)

Late photo of Duke and Duchess of York shows his Royal Highness has recently visited Scotland. (P. & A. Photo.)

Round-up at Pendleton, Or., Draws Large Crowd—More than 40,000 persons witnessed cowboys and cowgirls in annual western tournament. Photo shows a few of the participants. (P. & A. Photo.)

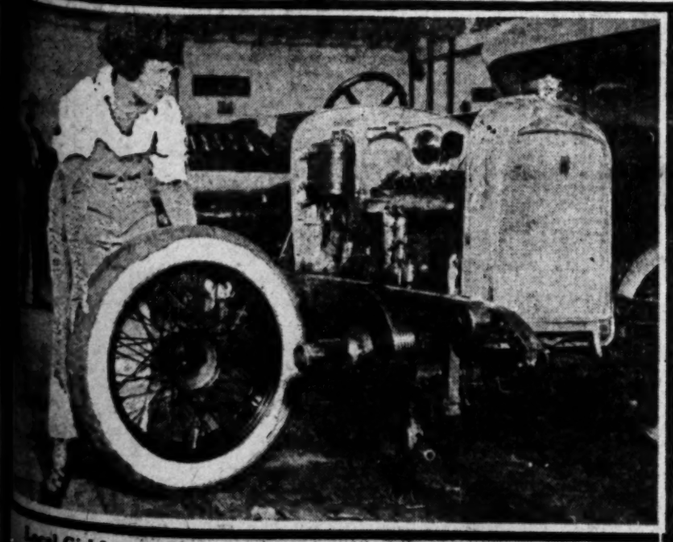

Local Girl Leaves Office to Enter Factory—Agnes Sanford, formerly a stenographer in assembling plant of Duesenberg automobile factory, now works in shops. (P. & A. Photo.)

Baby Llama looks things over in London Zoo. Thinks it's all o. k. except the bars. Too many of 'em, he says. (P. & A. Photo.)

Dixie Has New Sport—Miss Blanch Emery, member Atlanta (Ga.) younger set, joins fight on boll weevil. (P. & A. Photo.)

[SYNOPSIS OF PREVIOUS INSTALLMENTS.] Iris Deane, daughter of Sir Arthur Deane, millionaire ship owner, is en route from China to England in one of his father's vessels, the Sirdar. At the captain's table on evening Lady Peveril asks Iris if the report of her engagement to Lord Ventnor is true. The question has a curious effect upon a passing steward, who, at the sound of Lord Ventnor's name, stops short and turns to stare at Iris. The incident is forgotten shortly after when the passengers learn that the Sirdar is riding into a typhoon. Driven from her course by the storm the ship is wrecked on a reef and sinks. Hours later Iris gains consciousness to find herself on land with the only other survivor of the wreck, her rescuer. She recognizes the man as Robert Jenks, the steward of the dinner incident, but he long expains that his name is Capt. Robert Amtrusher, descended from the British army because of a fight with Lord Ventnor over a woman. Amtrusher insists that Iris continue to address him as Jenks. Exploration reveals that the men a small island, with traces of former habitation in the forms of a crudely drawn plan of the place, the steering beam of a steamer, and lastly a rusted dagger, the size and shape of which suggests to him Dyak or Chinese pirates. He sees a possibility of a visit to the island by these outlawed seamen and salvages guns and ammunition from the ship's wreckage. Many days later his footprint is recorded when he dives on and runs to head of Dyaks who attempts to carry off Iris.

CHAPTER VIII
PREPARATIONS

They looked long and steadfastly at the retreating boat. Soon it diminished to a mere speck on the smooth sea. The even breeze kept its canvas taut, and the sailor knew that no ruse was intended—the Dyaks were flying from the island in fear and rage. They would return with a force sufficient to insure the wreaking of their vengeance.

That he would again encounter them at no distant date Jenks had no doubt whatever. They would land in such numbers as to render any resistance difficult and a prolonged defense impossible. Would help come first?—a distracting question to which definite answer could not be given. The sailor's brow frowned in deep lines; his brain throbbed now with an anxiety sanguinity at variance with his cool demeanor during the fight. He was utterly unconscious that his left arm encircled the shoulder of the girl until she gently disengaged herself and said appealingly—

"Please, Mr. Jenks, do not be angry with me. I could not help it. I could not bear to see you shoot them."

Then he abruptly awoke to the realties of the moment.

"Come," he said, his drawn features relaxing into a wonderfully pleasing smile. "We will return to our castle. We are safe for the remainder of this day, at any rate."

Something must be said or done to reassure her. She was still grievously disturbed, and he naturally ascribed her agitation to the horror of her capture. He dreaded a complete collapse if any further alarms threatened at once. Yet he was almost positive—though search alone would set at rest the last misgiving—that only one sampan had visited the island. Evidently the Dyaks were unprepared as he for the events of the preceding half-hour. They were either visiting the isiand to procure turtle and beche-de-mer or had merely called there en route to some destination, and the change in the wind had unexpectedly compelled them to put ashore. Beyond all doubt they must have been surprised by the warmth of the reception they encountered.

Probably, when he went to Summit Rock that morning, the savages had lowered their sail and were steadily paddling north against wind and current. The most careful scrutiny of the sea would fail to reveal them beyond a distance of six or seven miles at the utmost.

After landing in the hidden bay on the south side, they crossed the island through the trees instead of taking the more natural open way along the beach. Why? The fact that he and Iria were then passing the grown-over tract leading to the Valley of Death instantly determined this point. The Dyaks knew of this affrighting hollow, and would not approach any nearer to it than was unavoidable. Could he twist this circumstance to advantage if Iris and he were still stranded there when the superstitious seafrovers next put in an appearance? He would see. All depended on the girl's strength. If she gave way now—if, instead of taking instant measures for safety he were called upon to nurse her through a fever—the outlook became not only desperate but hopeless.

And, whilst he bent his brows in worrying thought, the color was returning to Iris's cheeks, and natural buoyancy to her step. It is the fault of all men to underrate the marvelous courage and constancy of woman in the face of difficulties and trials. Jenks was no exception to the rule.

"You do not ask me for any account of my adventures," she said quietly, after watching his perplexed expression in silence for some time.

Her tone almost startled him; its unassumed cheerfulness was so unlooked for.

"No," he answered. "I thought you were too overwrought to talk of them at present."

"Overwrought! Not a bit of it! I was dead beat with the struggle and with screaming for you, but please don't imagine that I am going to faint or treat you to a display of hysteria now that all the excitement has ended. I admit that I cried a little when you pushed me aside on the beach and raised your gun to fire at those poor wretches flying for their lives. Yet perhaps I was wrong to hinder you."

"You were wrong," he gravely interrupted.

"Then you should not have heeded me. No, I don't mean that. You always consider me first, don't you? No matter what I ask you to do you endeavor to please me, even when you know all the time that I am acting or speaking foolishly."

The unthinking naivete of her words sent the blood coursing wildly through his veins.

"Never mind," she went on with earnest simplicity, "God has been very good to us. I cannot believe that He has preserved us from so many dangers to permit us to perish miserably a few hours, or days, before help comes. And I do want to tell you exactly what happened."

"Then you shall," he answered. "But first drink this." They had reached their camping ground, and he hastened to procure a small quantity of brandy.

She swallowed the spirit with a protesting moue. She really needed no such adventitious support, she said.

"All right," commented Jenks. "If you don't want a drink, I do."

"I can quite believe it," she retorted. "Your case is very different. I knew the men would not hurt me—after the first shock of their appearance had passed. I mean—I also knew that you would save me. But you, Mr. Jenks, had to do the fighting. You were called upon to rescue precious me. Good gracious! No wonder you were excited."

The sailor mentally expressed his inability to grasp the complexities of feminine nature, but Iris rattled on—

"I carried my tin of water to the pitcher-plant, and was listening to the greedy roots gurgling away for dear life, when suddenly four men sprang out from among the trees and seized my arms before I could reach my revolver."

"Thank Heaven you failed."

"You think that if I had fired at them they would have retaliated. Yes, especially if I had hit the chief. But it was he who instantly gave some order, and I suppose it meant that they were not to hurt me. As a matter of fact, they seemed to be quite as much astonished as I was alarmed. But if they could hold my hands they could not stop my voice so readily. Oh! didn't I yell!"

"You did."

"I suppose you could not hear me distinctly?"

"Quite distinctly."

"Every word?"

"Yes."

She went to pick some leaves and bits of dry grass from her dress. "Well, you know," she continued rapidly, "in such moments one cannot choose one's words. I just shouted the first thing that came into my head."

"And I," he said, "picked up the first rifle I could lay hands on. Now, Miss Deane, as the affair has ended so happily, may I venture to ask you to remain in the cave until I return?"

"Oh, please—" she began.

"Really, I must insist. I would not leave you if it were not quite imperative. You cannot come with me."

Then she understood one at least of the tasks he must perform, and she meekly obeyed.

He thought it best to go along Turtle Beach to the cove, and thence follow the Dyaks' trail through the wood, as this line of advance would entail practically a complete circuit of the island. He omitted no precautions in his advance. Often he stopped and listened intently. Whenever he doubled a point or passed among the trees he crept back and peered along the way he had come, to see if any lurking foes were breaking shelter behind him.

The marks on the sand proved that only one sampan had been beached. Thence he found nothing of special interest until he came upon the chief's gun, lying close to the trees on the north side. It was a very ornamental weapon, a muzzle-loader. The stock was inlaid with gold and ivory, and the piece had evidently been looted from some mandarin's junk surprised and sacked in a former foray.

The lock was smashed by the impact of the Lee-Metford bullet, but close investigation of the trigger guard, and the discovery of certain unmistakable evidences on the beach showed that the Dyak leader had lost two if not three fingers of his right hand.

"So he has something more than his passion to nurse," mused Jenks. "That at any rate is fortunate. He will be in no mood for further enterprise for some time to come."

He dreaded lest any of the Dyaks should be only badly wounded and likely to live. It was an actual relief to his nerves to find that the improvised dumdums had done their work too well to permit anxiety on that score. On the principle that a "dead Injun is a good Injun" these Dyaks were good Dyaks.

He gathered the guns, swords and krisses of the slain, with all their uncouth belts and ornaments. In pursuance of a vaguely defined plan of future action he also divested some of the men of their coarse garments, and collected six queer-looking hats, shaped like inverted basins. These things he placed in a heap near the pitcher-plants. Thenceforth, for half an hour, the placid surface of the lagoon was disturbed by the black dorsal fins of many sharks.

To one of the sailor's temperament there was nothing revolting in the concluding portion of his task. He had a God-given right to live. It was his paramount duty, remitted only by death itself, to endeavor to save Iris from the indescribable fate from which no power could rescue her if ever she fell into the hands of these vindictive savages. Therefore, it was war between him and them, war to the bitter end, war with no humane mitigation of its horrors and penalties, the last dread arbitrament of man forced to adopt the methods of the tiger.

His guess at the weather conditions heralded by the change of wind was right. As the two partook of their evening meal the complaining surf lashed the reef, and the tremulous branches of the taller trees voiced the approach of a gale. A tropical storm, not a typhoon, but a belated burst of the periodic rains, deluged the island before midnight. Hours earlier Iris retired, utterly worn by the events of the day. Needless to say, there was no singing that evening. The gale chanted a wild melody in mournful chords, and the noise of the watery downpour on the tarpaulin roof of Belle Vue Castle was such as to render conversation impossible, save in wearying shouts.

Luckily, Jenks's carpentry was effective, though rough. The building was water-tight, and he had caiked every crevice with unravelled rope until Iris's apartment was free from the tiniest draught.

The very fury of the external turmoil acted as a lullaby to the girl. She was soon asleep, and the sailor was left to his thoughts.

Sleep he could not. He smoked steadily, with a magnificent prodigality, for his small stock of tobacco was fast diminishing. He ransacked his brains to discover some method of escape from this enchanted island, where fairies jostled with demons, and hours of utter happiness found their bane in moments of frightful peril.

Of course he ought to have killed those fellows who escaped. Their sampan might have provided a last desperate experiment if other savages effected a landing. Well, there was no use in being wise after the event, and, scheme as he might, he could devise no way to avoid disaster during the next attack.

This, he felt certain, would take place at night. The Dyaks would land in force, rush the cave and hut, and overpower him by sheer numbers. The fight, if fight there was, would be sharp, but decisive. Perhaps, if he received some warning, Iris and he might retreat in the darkness to the cover of the trees. A last stand could be made among the boulders on Summit Rock. But of what avail to purchase their freedom until daylight? And then—

If ever man wrestled with desperate problem, Jenks wrought that night. He smoked and pondered until the storm passed, and with the changefulness of a poet's must, a full moon flooded the island in glorious radiance.

He rose, opened the door and stood without, listening for a little while to the roaring of the surf and the crash of the broken coral swept from reef and shore by the backwash.

The pretty strife of the elements was soothing to him.

"They are snarling like whipped dogs," he said aloud.

Continued in Monday's Times

[Copyright, Ward, Lock & Co.]

NOTICIAS MUNDIALES DE ULTIMA HORA

En obsequio a nuestros numerosos amigos de habla española, y para beneficio de los lectores americanos del Times que estudien esa lengua, publicamos diariamente esta columna en castellano, con un extracto de las más importantes noticias de última hora.

Buena parte del futuro progreso de Los Angeles, que es la metrópoli de los Estados Unidos que más cercana se halla a territorio latino-americano, habrá de depender de las relaciones que logremos establecer con nuestras hermanas, las repúblicas del sur. Para que lleguen a ser enteramente cordiales, no hay nada tan importante como que nuestros ciudadanos se familiaricen con la lengua castellana. Tan se dan cuenta de este hecho nuestros habitantes, que hay al presente más de 25,000 personas que estudian espanol en Los Angeles. A ellas les conviene leer todos los días esta columna, en la que encontrarán español correcto y enteramente moderno.

NOTAS TELEGRAFICAS

Pormenores sobre el Desastre de Lockett

CASPER (Wyo.) septiembre 28. En cifras que varían de veintisiete a cincuenta se estima el número de muertos habidos en el descarrilamiento del tren de viajeros No. 30, del F. C. Chicago, Burlington y Quincy, que se salió de un puente anoche, cerca de Lockett, Wyo., y se precipitó en un barranco cuyo arroyo iba crecido. Dicen los altos empleados del ferrocarril que faltaban hoy tres viajeros de los coches Pullman, veinte de los vagones de tumar y de día, y el personal de servicio, compuesta de seis personas. La circunstancia de carecer de datos acerca del número exacto de gentes que viajaban en el tren, y las dificultades que ha habido para explorar las ruinas del mismo, hacen imposible un cálculo, ni siquiera aproximado, de las desgracias personales. Salieron ilesos veintinueve de los treinta y dos viajeros de coches Pullman, y han sido atendidos en Casper. Créese que otros dos fueron llevados a casas de cortijos cercanos. Cuéntanse entre los desaparecidos el maquinista, el fogonero, el conductor, un guardafrenos y el sirviente del Pullman.

En la lista de los que se salvaron no figura, sino una parte de los viajeros de Pullman ya encontrados. Consistía en tren, de locomotora, vagón de equipajes, vagón postal, fumador, vagón de sillones y tres coches Pullman. Dícese que había veinte viajeros en el fumador y el vagón de sillones, los que se perdieron en el encrespado torrente. Dice el Dr. J. O'Connell, cirujano de la compañía, que no pasarán los muertos de cuarenta, pero otros cómputos van mucho más allá de esa cifra. Sábese que fueron rescatados vivos treinta y cuatro.

Un copioso aguacero en toda esta región, seguido de una manga de agua, produjo el debilitamiento de los estribos del puente que cruza Cold Creek (Arroyo Frío).

NOTAS LOCALES

La Madre de una Estrella en Justa Judicial

La Sra Adeline Burns, madre de Gloria Swanson, estrella de cine, logró ayer una victoria parcial en la sala del Juez Willis, pues impidió que se nombrara a Howard E. Watt, quien dice que fué en otro tiempo novio de la, administrador de los bienes de Matthew P. Burns, rico comerciante en zapatos. No pudo lograr que el tribunal la nombrara a ella administradora, pues el Juez Willis conservó en ese puesto al abogado Louis F. Boardman, dándole instrucciones de que con prontitud liquidara la testamentaría. La Sra. Burns se ha pasado en el juzgado mucho tiempo con este asunto, pues los herederos de Burns, cuyos bienes ascienden como a $60.000, promovieron un litigio que hizo casar el testamento. Sallendo del juzgado, Edgar L. Martin, Patrono del Sr. Watt, manifestó ser muy probable que Watt instituyera un juicio contra la Sra. Burns, acusándola de violación de promesa, y otro por enajenación de afectos contra "una parienta de la Sra. Burns."

Planes de Justicia Rápida

Castigos rápidos, efectivos y drásticos para los criminales encallecidos y desesperados. Enjuiciamiento, dentro de un plazo de treinta días, de todos los individuos acusados de felonía. La libertad bajo prueba se concederá por excepción. No se aplazarán los jurados, sino cuando sea absolutamente necesario.

He ahí el programa de la administración judicial, de hoy en adelante, según informes que adquirimos ayer. A él ajustarán su conducta en lo venidero los jueces de los cinco departamentos penales del Juzgado Superior. Fué adoptado este programa en una unión celebrada por el Juez Russ Avery, y sus compañeros, Carlos S. Hardy, Arthur Keetch, John W. Shenk y Sidney N. Reeve.

DEPORTES

Futbol

Va a encontrarse la Universidad de Sudcalifornia con la Tecnológica de California esta tarde, en el campo Bovard, para jugar la primera contienda de la temporada de balompié. Entra la primera a la lucha, como equipo favorito, con grandes probabilidades de ganar; pero, no obstante, espérase muchedumbre de espectadores. En una contienda preliminar, se encontrarán los "freshmen" de la citada Universidad con el equipo del Colegio de Loyola.

Golf

DEL MONTE, septiembre 28.—Fred Wright, del Club Campestre de Flintridge, es el único superviviente del contingente de Sudcalifornia que invadió a Del Monte con motivo del campeonato de golf del estado. Wright llegó a las semifinales, derrotando a Rudy Wilheim, as de golf de Portland, por 6 y 5. El único jugador más del sur que entró a la tanda que precedió a la semifinal, fué Bill Campbell, del Club Campestre de Virginia, que fué eliminado por George Ritchie, de San Francisco, por 6 y 5. En los otros matches del día, Johnny McHugh, de San Francisco, venció a Bud Edwards, 5 y 3, y Jack Neville le ganó a Charley Foley, conquistador de Willie Hunter, en la tanda original, por 10 y 8.

NUMERO 61
Pláticas Diarias en Español por el Prof. R. Guerrero, del Departamento Español de "The Times"

1. El vocablo "albricias" no se usa sino en plural. Seguramente saben mis lectores que dicha voz significa "el regalo que se da o que se pide por una buena nueva." No le conozco equivalente en inglés. Cuando tenemos noticias que han de causar alegría a determinada persona, decimos a esta: "Albricias, albricias!, o también, ¿o me das (me da usted) albricias?" Cuando alguien desea vehementemente la realización de un deseo, dice a veces a algún pariente o amigo: "Cuando me traigas esa anhelada noticia, te daré veinte duros 'de albricias'." ¿Conocen mis lectores el refrán castellano que dice, "albricias, madre, que pregonan a mi padre!"? Se les aplica a aquellos que, por maldad, o por necedad, se alegran de una desgracia. Otras personas hay que piden albricias por lo que para ellas es motivo de placer, sin reparar en que la noticia puede ser desagradable para el solicitado. Ejemplo de ellas sería la esposa que, teniendo una madre desabrida y reparona, anunciara con júbilo a su marido: "¡Hijito, hijito, albricias; se viene mamá a pasar un mes con nosotros!" 4. "Alforja" puede usarse en singular, pero es más común en plural. Denota una especie de talega abierta por el centro y cerrada por sus extremos, los cuales forman dos bolsas grandes y ordinariamente cuadradas donde repartiendo el peso, para mayor comodidad, se guardan algunas cosas que han de llevarse de una parte a otra. Se designa con un nombre de forma plural, como el que llevan la mayor parte de los artículos, prendas o instrumentos que se componen de dos partes ligadas o unidas entre sí. 6. Ya en otra Plática dijimos que "ají" (pl. "ajíes"), el nombre que en Sudamérica se da al pimiento. En Méjico se le llama "chile." Al plantío de esos vegetales se le llama, respectivamente, en las regiones citadas, "ajizal", "pimental" y "chilar." Diré de paso que, ni en Méjico, ni mucho menos en España, se conoce por "chile con carne" el platillo que en los Estados Unidos han bautizado con ese nombre. 7. "Aguaderas" se usa exclusivamente en lurai. Tienen las "aguaderas" disposición parecida como las alforjas, pues consisten en una armazón que se coloca sobre una caballería, y que permite acomodar de ambos lados y en sendos compartimientos, cántaros o barriles con agua, vino u otras cosas. 8, 9 y 10. "Ajuagas", "alcamonías" y "alicates" se usan siempre en plural. Busque el lector estas voces en el diccionario. 11. Los "alrededores" (suburbs) de una ciudad son los parajes (villas, viadenas o campos) que la rodean. En este sentido no podemos usar tal vocablo en singular, motivo por el cual di otro giro a la frase para referirme a un solo lugar. Aunque "arrabal" y "suburbio", que sí pueden usarse en singular, también connotan "aldea o sitio anexo a una ciudad", envuelven, a mi juicio, una idea peyorativa (mejorativo), análoga a la que entrañan en inglés las palabras "outskirt" y "slum." En lugar de alrededores, podemos también emplear las voces "contornos" o "aledaños", que casi siempre se usan con desinencia plural. 12. "Anales" no se usa al presente sino en plural; significa "relaciones de sucesos por años." Continuarán estas observaciones en la Plática siguiente.

Mrs. Petitfils Dies at Home After Illness

Following a lengthy illness, Mrs. E. J. Petitfils, mother of the well-known Los Angeles confectioner, passed away early yesterday morning at her residence, 123 North Beachwood avenue.

Mrs. Petitfils, who was of advanced years, came to Los Angeles from Tennessee nearly twenty years ago. Her family has been active in the city's business and social life for many years. The four children who survive her include: E. L. Petitfils, W. M. Petitfils, proprietor of the Petitfils stores, Mrs. Ardell Fitts and Miss E. M. Petitfils.

Funeral services will be conducted at the Overholtzer undertaking parlors at 2:30 o'clock Monday afternoon.

Pased

Mother—What book are you reading? Is it a good book for little girls?

Marjorie (aged 9)—Yes, mother, it's perfectly all right. There's only one murder and that's committed by a woman.—[London Answers.

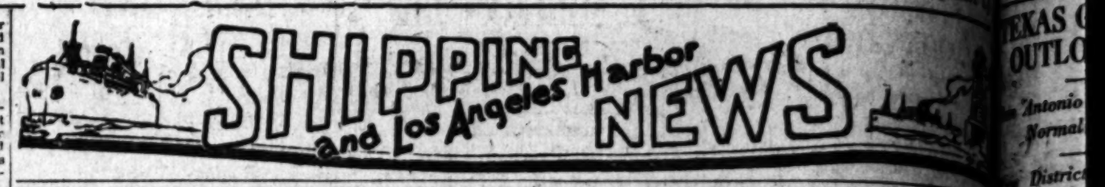

SHIPPING

PORT INDEX
OUTER HARBOR
Berth No. Anchored 19
3—General Petr. Corp.
16-67—S. H. Dodd & Wharf Co.
51-52—S. H. Dodd & Wharf Co.
16—Municipal Cotton Compress.
17-55—Lockenbach S.S. Co.
—Amer.-Haw. Lbr. (Inclnd. lndfrg., Skyline Motor Line.

SAN PEDRO DISTRICT
19-76—S. H. Dodd Lbr. Co.
77-78—Pac. Wharf Co.
84—U. S. N. Launch Landing.
85—Cabin Ferry.
86-87—Pac. Wharf.
88—Municipal Wat. & Pwr Office.
89—Team and auto berth.
90—Swayne & Hoyt.
91—Open assignment
92—San Pedro Lbr. Co.
93-94—Kerckhoff-Cuzner Lbr. Co.
97-101—Standard Oil Co.
102-103—L. A. Shipbldg. & Dry Dock Co.
104-120—Associated Oil Co.

WILMINGTON DISTRICT
120-121—Union Oil Co.
124-127—McCormick Lbr. Co.
128-129—Dixon Lbr. Co.
200—Consolidated Lbr. Co.

TERMINAL ISLAND
192-194—California Yacht Club.
195—Municipal Stockyards.
196—Pacific Mail S.S. Co.
199-201—Norton, Lilly & Co., agts.
—Lumbermens Lbr. Co.
—General Wharf Co.
240-a-b-c—General Petr. Corp.
241-a-b-c—Los Angeles Shipbldg. & D. D. Co.
242-243—Pac. S.S. Co. (Admiral Line.)
244-246—Los Angeles S.S. Co.
247-248—Southern Pac. Co.
—Williams Line, agts., A. L. Gubler, mgr.
249-250—Mc. McPher
251-271—Pac. Mildway Pkge. Co.
281-283—Coolidge Terminal.
287—C. J. Lehman, agt.

(Reported from Marine Exchange Lobby No. 1100. Official time of arrivals and departures is given as passing Breakwater (Inside, the Port Office for location of berth, numbers.)

ARRIVED AT THIS PORT
FRIDAY, SEPT. 28

Steamer JULIA LUCKENBACH, Capt. Cassell, San Francisco, 3 a.m.; to load additional general cargo for New York for Luckenbach Line.

Steamer THE LAMBS, Capt. Norton, Norfolk, 3:20 p.m.; en route Curtis, P. I., with cargo of coal for East Steamship Company. Calling for stores and bunkers.

Steamer TAMALPAIS, Capt. Ahlin, Eureka, via San Diego, 3:10 a.m.; partial cargo of lumber for local consignees.

Tank steamer HULACO, Capt. Anderson, Avon, 4:35 a.m.; in ballast to load oil for Associated Oil Company.

Steamer HUMBOLDT, Capt. Baughman, San Francisco, 6 a.m.; passengers and freight for White Pine Line.

Steamer HALCO, Capt. Nelson, Portland, 6:45 a.m.; cargo of lumber for Hammond Lumber Company.

Tank steamer JOHN D. ROCKEFELLER, Capt. Booker, New York via Panama, 8 a.m.; in ballast to load oil for Standard Oil Company.

Motorship CULBURRA, Capt. Pedersen, Dutharron, B. C., 8:35 a.m.; cargo of lumber, for local yards.

Steamer WELLESLEY, Capt. Reimer, Eureka, 11:10 a.m.; cargo of lumber for local yards.

Tank steamer HORACK LUCKENBACH, from Philadelphia, general cargo in Luckenbach Line.

Steamer PHILLIS, from Everett, cargo of lumber for Los Angeles Lumber Company.

Steamer GLYMPIC, from Portland, cargo of lumber for local dealers.

Tank steamer ROBERT E. HOPKINS, from New York, in ballast to load oil for Tidewater Oil Company.

Steamer SANTA CECILIA, from San Francisco, to load additional general cargo for New York for Isthmian Line.

Motorship BONNY LANE, from Puget Sound, cargo of lumber for local wholesalers.

Steamer BERT E. HANEY, from Portland, cargo of lumber for local yards.

Motorship SIERRA, from Columbia River, cargo of lumber for local wholesalers.

Steamer ANNE HANIFY, from Columbia River, cargo of lumber for local yards.

Tank steamer MONTEBELLO, from Martinez, in ballast to load oil for Union Oil Company.

Tank steamer R. J. HANNA, from Richmond, in ballast to load oil for Standard Oil Company.

Steamer LENA LUCKENBACH, from Mobile, general cargo for Luckenbach Lines.

Steamer RYDER HANIFY, from Columbia River, in ballast to load lumber for local dealers.

Steamer SANTA INEZ, for Puget Sound, in ballast to load lumber for local yards.

Steamer VIRGINIA OLSEN, for Blaine, in ballast to load lumber for local yards.

Tank steamer MONTEBELLO, for Martinez, cargo of oil for Union Oil Company.

Tank steamer R. J. HANNA, for Richmond, cargo of oil for Imperial Oil Company.

Steamer TAMALPAIS, for Eureka, in ballast to load lumber for local yards.

Steamer JULIA LUCKENBACH, for New York, general cargo for Luckenbach Line.

Steamer KELLOGG, for New York, general cargo loaded at Hueneme for Barber Steamship Company. Called for bunkers.

British tank steamer VANCOLITE, for Campos, cargo of oil for Imperial Oil Company.

PASSENGER SCHEDULE

TO ARRIVE

Sept. 29—Harvard, San Francisco, 10 a.m.
Sept. 29—City of Los Angeles, Honolulu, 5 p.m.
Sept. 29—Dorothy Alexander, San Diego, 6 a.m.
Sept. 30—Harvard, San Diego, 2 p.m.
Sept. 30—Yale, San Francisco, 10 a.m.
Oct. 1—Newport, San Francisco, 4 p.m.
Oct. 1—Admiral Fiske, Portland, 6 a.m.
Oct. 1—Bolivar, San Francisco, 8 a.m.

TO DEPART

Sept. 29—Harvard, San Diego, 5 p.m.
Sept. 30—Harvard, San Francisco, 4 p.m.
Sept. 30—Dorothy Alexander, Seattle, 10 a.m.
Oct. 1—Newport, Grisholmi and way ports, 4 p.m.
Oct. 1—Bolivar, Salina Cruz, 5 p.m.
Oct. 1—Admiral Fiske, San Diego, 8 p.m.

VESSELS IN PORT
See Port Index for Berth Locations

	Berth
Motorship Bolivar	165
Schooner Bangor	Anchor
Steamer Cricket	79
Motorship Culburra	83
Steamer Catherine G. Weldon	77
Tank steamer Calbrooke	107
Barge Dacula	Anchor
Steamer Davenport	58
Steamer Dorothy Wintermute	57
Steamer Falcon	134
Steamer Floral	224
Barkentine Georgina	46
Steamer G. C. Lindauer	37
Tank steamer Herem	127
Steamer Halco	224
Barge Henry Pillsbury	Anchor
Steamer Hoquiam	94
German steamer Hessen	158
Tank steamer Hosier	106
Steamer Julia Luckenbach	58
Steamer Lena Luckenbach	232
Steamer Lake Frances	94
Barkentine Matsonia	Anchor
Tank steamer Mendocino	104
Barkentine Mendocino	94
Steamer Meridan	75
Schooner Rose Mahony	Anchor
Steamer Rose Dollar	75
Steamer Santa Inez	73
Schooner Spokesky	Anchor
Auxiliary schooner Scotia	Anchor
Steamer Tamalpais	73
Steamer Trinidad	230
Steamer Tahoe	71
Tank steamer Tulsa	264
Schooner Thistle	266
Motorship Vigorous	159
British tank steamer Vancolite	58
Steamer Virginia Olsen	72
Steamer Wellesley	74

RADIO REPORT

[BY RADIO CORPORATION OF AMERICA.]
WILMINGTON STATION
Noon, Sept. 27.

RADNOR, Los Angeles for New York, 450 miles south of Los Angeles.
BEACON LIGHT, Los Angeles for Boston, 1091 miles south of Los Angeles.
CENTAURUS, Balboa for Los Angeles, 856 miles north of Balboa.
WILLIAM GREEN, New Orleans for Los Angeles, 115 miles south of Baton Rouge.
HUGOTON, New Orleans for Los Angeles, 1873 miles south of Los Angeles.
FREDERIC R. KELLOGG, Los Angeles for Balboa, 125 miles north of Acapulco.
CERRO AZUL, Balboa for Los Angeles, 5 miles west of Balboa.
GARGOYLE, San Francisco for Philadelphia, 1320 miles south of San Francisco.
HAROLD WALKER, Los Angeles for Balboa, 796 miles north of Point Temo.
E. L. DOHENY, JR., Los Angeles for Balboa, 78 miles south of Point Temo.

9 p.m., Sept. 27.

JAMES B. DUKE, San Francisco for Seattle, 816 miles south of San Francisco.
DERBYSHIRE, Cuba for Los Angeles, 1955 miles south of Los Angeles.
H. M. STOREY, Baltimore for Los Angeles, 1170 miles south of Los Angeles.
SUMLCO, San Francisco for Port Arthur, 1520 miles south of San Francisco.
W. S. MILLER, Richmond for Los Angeles, 354 miles from Los Angeles.
PATRICIA, San Francisco for Balboa, 843 miles south of San Francisco.
GUTORPCO, Gray's harbor for New York, 5270 miles from Gray's Harbor.
MEXICO, anchored off Manzanillo.

Noon, Sept. 28.

WM. G. WARDEN, Los Angeles for New York, 2122 miles south of Los Angeles.
NOBLE, New York for Los Angeles, 2850 miles south of Los Angeles.
SCOTTISH STRATH, London for San Francisco, 6850 miles east of San Francisco.
CACIQUE, San Francisco for New York, 3118 miles south of San Francisco.
CALIFORNIAN, San Francisco for Los Angeles, 384 miles north of Los Angeles.
ROBERT E. HOPKINS, Balboa for Los Angeles, 1150 miles south of Balboa.
ASHWORTH, Portland for Colon, 2776 miles south of San Francisco.
SHERATON, Balboa for Los Angeles, 871 miles south of Los Angeles.
WILLIAM CAMPION, Los Angeles for New York, 3041 miles south of Los Angeles.
DANZIGER, Los Angeles for Balboa, 419 miles south of San Diego.

1 p.m., Sept. 28.

SUPORTCO, San Francisco for New York, 3050 miles south of San Francisco.
HUGILLENCO, Los Angeles for San Francisco, 40 miles from Los Angeles.
H. T. TARPER, Richmond for El Segundo, 95 miles from El Segundo.
SAN MACEDONIO, Los Angeles for Tampico, 20 miles south of Los Angeles.
PHYLLIS, Gray's Harbor for Los Angeles, 95 miles from Los Angeles.
WILLFARO, Balboa for Los Angeles, 841 miles south of Los Angeles.
SANTA CECILIA, San Francisco for New York, 54 miles from Los Angeles.
COAHUILA, Guaymas for Topolobampo, 35 miles from Guaymas.
CITY OF LOS ANGELES, Honolulu for Los Angeles, 215 miles from Los Angeles.

SAN FRANCISCO STATION
8 p.m., September 27

TAHITI, San Francisco for Sydney, 3460 miles from San Francisco.
WEST NOMENTUM, Nagoya for Portland, 5319 miles west of Columbia River.
FAWLEY, Dairen for Portland, 5319 from Columbia River.
NANKING, Seattle for Nagoya, 4365 miles from Seattle.
EDDYKE, Seattle for Yokohama, 4173 miles from Seattle.
WEST CALDER, Portland for Yokohama, 4289 miles from Columbia River.
WEST CADRON, Manila for Seattle, 1922 miles from Seattle.
CLIFTON, Seattle for Yokohama, 3645 miles from Seattle.
CAROLYN FRANCIS, Hobart for Seattle, 400 miles southeast of Cape Pillery.
ELDRIDGE, Vancouver for Yokohama, 4545 miles from Seattle.
WEST CATOR, Portland for Yokohama, 2283 miles from Columbia River.
ELSRIDGE, Portland for Kobe, 3473 miles from Columbia River.
ANOMIA, San Francisco for Kobe, 1535 miles west of San Francisco.
MARINA, Aden for San Francisco, 1181 miles from San Francisco.
MAGUA, Honolulu for San Francisco, 1653 miles from San Francisco.
BROAD ARROW, Hongkong for San Francisco, 1623 miles west of San Francisco.
MAHUKONA, Bellingham for Kahului, 613 miles northwest of Kahului.
TAUCHEE, Shanghai for San Francisco, 1520 miles from San Francisco.
LURLINE, San Francisco for Los Angeles, 1497 miles from Los Angeles.
JAMES B. DUKE, San Francisco for Seattle, 816 miles south of San Francisco.
CANADIAN ROVER, Los Angeles for San Francisco, 143 miles south of San Francisco.
GYMERIC, London for San Francisco, 300 miles south of San Francisco.
PATRICIAN, San Francisco for Balboa, 843 miles south of San Francisco.
STANLEY DOLLAR, Los Angeles for San Francisco, 118 miles from San Francisco.
CAHUILA, San Francisco for Honolulu, 797 miles west of San Francisco.

5 p.m., September 28

SAN FRANCISCO, San Francisco for Seattle, 816 miles south of San Francisco.
D. G. SCHOFIELD, Point Wells for Los Angeles, 900 miles north of Los Angeles.
HESSMER CITY, San Francisco for Seattle, 32c miles south of Cape Flattery.
YAMAGATA, Hashimore for San Francisco, arrival for San Francisco, 10 a.m.
ADMIRAL FARRAGUT, San Francisco for Seattle, 115 miles north of San Francisco.
SIAM, San Francisco for Seattle, off Point Arena.
WILLIAM R. DOHENY, San Francisco for Pearl Harbor, 804 miles from San Francisco.
COLONDRE, Los Angeles for Segundo for Portland, 531 miles from Portland.
R. J. HANNA, Richmond for Los Angeles, 210 miles from Los Angeles.
DEROCHE, Los Angeles for Olsum, 55 miles from Olsum.
ARTHAL, Los Angeles for Shanghai, 6520 miles west of Los Angeles.
WAIMEA, Los Angeles for San Francisco, 110 miles south of San Francisco.
ROSE CITY, Portland for San Francisco, 312 miles from San Francisco.
EDNA CHRISTENSON, Gray's Harbor for Los Angeles, 620 miles from Los Angeles.
CITY OF LOS ANGELES, Honolulu, for Los Angeles, 215 miles from Los Angeles.
SUSANA O, Aberdeen for New York, 153 miles south of San Francisco.
MONTEBELLO, Olsum for Los Angeles, 241 miles from Los Angeles.
EL SEGUNDO, inward barge 25, Point Wells for Richmond, 80 miles north of Richmond.
ADMIRAL FISKE, Portland for San Francisco, 25 miles north of San Francisco.
WEST KATAN, Everett for San Francisco, 93 miles north of San Francisco.
ROBERT JOHNSON, Newport for Los Angeles, 381 miles north of Los Angeles.
ADMIRAL SCHLEY, San Francisco for Portland, 26 miles from San Francisco.
THOMAS CROWLEY, Portland for Los Angeles, 134 miles north of San Francisco.
SCOTTISH STRATH, London for San Francisco, 344 miles off San Francisco.
H. F. ALEXANDER, Seattle for San Francisco, passed Point Reyes 6:15 p.m.
ENNAREN, San Francisco for Sydney, 480 miles southwest of San Francisco.
COMMERCIAL TRADER, San Francisco for Portland, 145 miles from San Francisco.
HEFFRON, San Francisco for Kobe, 42 miles west of Point Bonita.
SANTA CECILIA, San Francisco for Los Angeles, 134 miles northwest of Los Angeles.
GYMERIC, London for San Francisco, 139 miles south of San Francisco.
BETTERTON, Honolulu for San Francisco, 241 miles from San Francisco to Seattle, 14 miles northwest of San Francisco.

[BY FEDERAL TELEGRAPH]
LOS ANGELES STATION
Noon, Sept. 28

RANELLA, Balboa for San Francisco, Lat. 33.10 N., Long. 118.19 W.
BIRKENHEAD, Los Angeles for Philadelphia, 330 miles south southeast of Los Angeles.
CABOLYN, Los Angeles for Balboa, 12 miles south southeast of Los Angeles.
PRESIDENT HAYES, Los Angeles for Buenos Aires, 262 miles south-southeast of Los Angeles.
TEXAN, New York for Los Angeles, 696 miles south southeast of Los Angeles.
SAN FELIX, Los Angeles for Balboa, 770 miles south southeast of Los Angeles.

5 p.m., Sept. 28

HULACO, Los Angeles for Avon, 45 miles northwest of Los Angeles.
SAN MACEDONIO, Los Angeles for Tampico, 20 miles south southeast of Los Angeles.
BERT E. HANEY, Portland for Los Angeles, 85 miles northwest of Los Angeles.
LA BRIA, Los Angeles for Port San Luis, 50 miles south southeast of Port San Luis.
H. T. HARPER, Richmond for El Segundo, 95 miles northwest of El Segundo.
AGWISTAR, San Francisco for Balboa, 456 miles south southeast of San Francisco.
DONNA LANE, Seattle for Los Angeles, 1119 miles northwest of Los Angeles.
CLAREMONT, Raym

...VS

News of Ships and Sailings at Pacific Ports

[BY A. P. NIGHT WIRE]

SAN FRANCISCO, Sept. 28.—Contracts for the reconditioning of the steamship Point Adams have been let to the Moore Shipbuilding Corporation by the Pacific Steamship Company, owners, it was announced here today. Approximately $175,000 is expected to be spent on the vessel. They are to be ready for service in December.

Three Diesel motorships and one oil-burning steamer have been added to the Dollar Steamship Corporation, it was announced in the company's office in the Hobart building today. The Dollar line will replace the Osmo and Sonoma, which will be sold to the Admiral Oriental line.

An announcement that Chas. Gruwell, president of Gruwell & Gruwell, Inc., of Oakland, and Frank Gruwell, secretary of the same corporation, had been elected to the boards of directors of the Pacific Coast Steamship company was made here today. The Gruwells were instrumental in organizing the Pacific Coast Steamship company, which has been in operation for two years and now has seven vessels in its fleet.

TACOMA (Wash.) Sept. 28.—The steamship Admiral Goodrich arrived here today from Los Angeles with a cargo of 1,300,000 feet of lumber for the Pope & Talbot mills.

In the course of the steamer Alton which arrived today from Tacoma for Los Angeles ports, the first of a series of freight movements out of the Puget Sound district will be made, it was announced here today. The steamer Alton is the first of the Admiral Oriental line vessels expected here during the next few months. Loading operations started here today will not be in full swing for about two weeks, while in September the crop movement gets well under way, the contrary situation to the June statement represents a situation after financing the cotton crop, yet too early to size up the staple.

CROP MOVING

Between June 30 and September 14 of the cotton crop is expected to be moved and sold and the farmer will have met some of his obligations. Thus of the $37,187,566; cash on hand $3,634,892; deposits of $51,- ...; while bills payable have been reduced to approximately $4,000,000, which alone remains for payment to the banks.

Total loans and discounts are $37,364,174; cash on hand $3,634,892; deposits of $46,049,- ...; bills payable were $2,276,000. ... Deidesheimer, cotton buyer ... said that considering ... south of the Southern ... and east of San An- ... a distance of fifty to ... he would say that the ... was about 60 per cent ... the fields, having been sold ... producer and now being in ... and transit out of this terri- ...

...districts, which, he did ... but believed to be the ... Santa Valley and Gulf Coast ... have completed gathering ... crop and getting it to ... Other districts, such as ... county, in which San An- ... situated, have lacked pick- ... still have the major part ... crop on hand in the fields. ... previously concen- ... the south, now are mov- ...ward.

PRICE GOING UP

There is a hopeful phase to the ..., as while the unpicked ... in the field the price has ... up and while wet ... undoubtedly has affected ... of the staple, lowering it ... points, yet the continued ... prices places the price of ... grade today where the ... ends were a few weeks ... If farmers are able to ... any material quantity of ... it is logical to believe as ... money will be put in circula- ... for the residue of the crop ... the fields as would have ... ginned had bad weather not ... the harvest.

Several large voluntary petitions ... membership or petitions ... limited to small parcels. ... filed by cattlemen have ... their situation: The cat- ... filed the petitions in most ... actually are not bank- ... but have large margins of ... in their favor. Banks hold- ... notes and other creditors ... upon settlement of ... threatened to throw them ... bankruptcy of involuntary ... Because of the fever tick ... and dipping regula- ... have closed certain ... and made ... difficult, and the market ... cattle at present, as ... months past, still are an ... unit. Therefore, though ... of range, plant and cattle ... raised the value of obli- ... cred, many of the largest ... are, strictly speaking, ... and the appointment of ... liquidator held by the courts ... the logical method of oper- ... them.

At least one recent instance, ... Court enjoined a ... from holding a forced sale ... cattle property, declared ... insolvent, and ap- ... a receiver for his proper- ... such time as betterment ... conditions should allow ... opportunity to discharge obli- ... and return the ranch to its ...

ARRIVALS AND CLEARANCES AT WORLD'S PORTS

[BY A. P. NIGHT WIRE]

SAN FRANCISCO, Sept. 28.—Arrived: 8 a.m., T. Dodd, 4 a.m., Shanghai; Admiral Evans, 8 a.m., Coos Bay; Daisy, 5:10 a.m., Coos River; H. D. Klausen (British), 1:50 a.m., Honolulu; Sorgland (Norwegian), 8:20 a.m., Portland; Stanley Dollar, 7:40 a.m., Manila; Admiral Farragut, 7:30 a.m., Manila; Admiral Peoples, 7:30 a.m., Manila; Frank H. Buck, 7:30 a.m., Manila; Alexander, 6 a.m., Manila; Tenyo Maru, 8 a.m., Honolulu.

SAN DIEGO, Sept. 28.—Arrived: Dorothy Alexander, Los Angeles, 7:30 a.m. Sailed: Admiral Farragut, 7 a.m., Manila; Admiral Peoples, 7 a.m., Manila; Dorothy Alexander, Los Angeles, 7:30 a.m.

TACOMA (Wash.) Sept. 28.—Arrived: Britannia South, 6 a.m., Coos Bay; Westerner, 6:30 a.m., Seattle, 16 a.m.; Sailed: San Diego, Los Angeles, 8:30 a.m.; Northwestern, San Francisco, 4 p.m.; Harvester, 5 a.m., Montana, 5 p.m.; Tenyo Maru, Seattle, 5 p.m.; Admiral Peoples, Africa Maru, Seattle, 11 p.m.; Admiral Evans, 5:45 p.m.; Dalcrest, Seattle; Pioneer, Seattle; Admiral Farragut, Seattle; Admiral Frank H. Buck, Seattle.

SEATTLE, Sept. 28.—Arrived: Admiral Evans, 1:30 p.m., Vancouver; Admiral Peoples, 1:30 p.m., Honolulu; Westerner, 2 p.m., Tacoma; Britannia, 2 p.m., Baltimore; Katoomba, 2 p.m., Los Angeles; Alexander, 6 p.m., Los Angeles; Coos Bay, 8 p.m., New York; Leher, 9:30 a.m., Los Angeles; Admiral Farragut, 5 p.m., Manila; Admiral Peoples, 5 p.m., Manila; Admiral Frank H. Buck, 5 p.m., Manila; U.S.C.G. Haida, yesterday; Admiral Evans, yesterday; Dalcrest, yesterday; Admiral Farragut, yesterday; Admiral Peoples, yesterday; Frank H. Buck, yesterday; Tenyo Maru, yesterday; Harvester, yesterday; Montana, yesterday; Dorothy Alexander, yesterday; Tacoma, yesterday; Harbor, yesterday; Alexander, yesterday.

BELLINGHAM (Wash.) Sept. 28.—Arrived: Edgar F. Luckenbach, 10 a.m., Seattle. Sailed: Westerhaven, 5 p.m., New York; Floridian, 5 p.m., New York.

PETERSBURG, Sept. 28.—Departed: Mexico, yesterday; Jefferson, yesterday; Admiral Peoples, yesterday; Admiral Farragut, yesterday; Admiral Frank H. Buck, yesterday; Admiral Evans, yesterday; Tenyo Maru, yesterday; Harbor, yesterday; Alexander, yesterday.

COOS BAY (Or.) Sept. 28.—Arrived: Dollar, 11 a.m., Los Angeles; Daisy, 5:10 a.m., Coos River; H. D. Klausen (British), 1:50 a.m., Honolulu; Sorgland (Norwegian), 8:20 a.m., Portland; Stanley Dollar, 7:40 a.m., Manila; Admiral Farragut, 7:30 a.m., Manila; Admiral Peoples, 7:30 a.m., Manila; Frank H. Buck, 7:30 a.m., Manila; Alexander, 6 a.m., Manila; Tenyo Maru, 8 a.m., Honolulu.

EUREKA, Sept. 28.—Arrived: Sailed: Hawk, 9:30 a.m., San Francisco; Humboldt, 6:30 a.m., Columbia River; Siskiyou, 10 a.m., Bandon.

PORTLAND (Or.) Sept. 28.—Arrived: Sailed: Westerner, 6:30 a.m., Seattle; Admiral Peoples, 8 a.m., San Francisco; Harbor, 8 a.m., Los Angeles; Alexander, 6 a.m., San Francisco; Admiral Farragut, 8 a.m., Manila; Admiral Frank H. Buck, 8 a.m., Manila; Admiral Evans, 8 a.m., Manila; Tenyo Maru, 8 a.m., Honolulu; Dorothy Alexander, 8 a.m., Los Angeles; Tacoma, 8 a.m., Tacoma; Harbor, 8 a.m., Los Angeles; Alexander, 8 a.m., San Francisco; Admiral Farragut, 8 a.m., Manila; Admiral Peoples

STOCKS AND BONDS IN SAN FRANCISCO

SAN FRANCISCO, Sept. 28.—Following are the closing quotations and sales on the San Francisco Stock Exchange, furnished by Hunter, Dulin & Co., members of the San Francisco and Los Angeles Stock Exchanges, ninth floor, California Bank Building.

STOCKS

	Bid.	Asked.
Oil—		
Associated Oil, new	25	
General Petroleum com.	36½	36¾
Holly Development	71	
Holly Oil	9	
Honolulu Oil	295	297½
M. J. and M. & M.	4	5
No. American Oil, Cons	123	127½
Pacific Oil	35½	35½
Petroleum Operators	30	35
Producers	7	8
Rio Grande	115	120
S. F. & McKittrick	20½	20½
Shell Union	15¾	15¾
Story Development	120	125
Standard Oil of Cal.	51¾	51¾
Texas Consolidated Oil	220	
Transcontinental Oil	4½	4½
Union Oil Associates	43½	44½
Union Oil Co. of Cal.	101	
Ventura Oil Co.	22	
Insurance—		
Firemen's Fund		355
Fred'k L. & M.		23½
West Coast L. & F. Life	370	
Western States Life	135	
Utilities—		
Coast Counties Gas pfd.	93½	94½
East Bay Water Co. A pfd.	80½	82
B pfd.	78½	79
Federal Telegraph Co.	7½	7¾
Great Western Power pfd.	87	87½
Pac. G. & E. com.	76½	76¾
Do. pfd. A	97	97½
Do. 1st. & R. pfd.	92½	93
Pac. Gas & Elec. Short Line	50	51
San Jose L.&P. pf.	97½	98½
So. Cal. Edison com.	101¾	102½
Spring Valley Water Co.		74½
Western Power pfd.	90	
Bank Stocks—		
Calif. Safe Deposit	75	
Hawaiian Commercial	110	114½
Honolulu Sugar	36½	38½
Honolulu Plantation	121½	
Oahu Sugar	37½	38½
Pioneer Mills	24	
Waialua	54	
Bank Stocks—		
Amer. Bank of S. F.	230	231
Anglo Cal. Trust	145	150
Anglo London Paris	120½	122
Bank of Cal. N. A.	265	268½
Calif.	220	230
Commercial	110	114
Continental	34½	36
Crocker	16	18
Cow'land	102	107
Eureka	104	107
First Nat., Oakland	90	91
First Nat., Oakland	230	235
Hibernia Bank	102	105
Humboldt Trust	100	105
Wells Fargo Nev. Bank	102	105
Miscellaneous—		
Alpha Brew. Mill	75½	
Booth Fish, pfd.	73	78
California Packing	77½	
Hendymer Cal. pfd.	93	
Hendymer Pineapple	50½	
Hupmobile Co. com.	100	105
Kelly-Springfield	7	
Lyon Stag	44	
Pac. Coast Biscuit	91	
Pac. Gas Imp.	91	
Pac. Rolling Mills	94	
Pac. Sugar Corp.	25	
Pac. Tel. & Tel. pfd.	93	
Paraffine Co. com.	125	
Do. pfd.	115	
Pig'n Whist	51½	
Schlesinger & Mayer	220	
Shell Co.	44½	
Shell Co. pfd.	100	
Standard Oil of Cal.	51¾	
Stand. Sugar Refining	110	
Stand. Sugar Refining pfd.	100	
Stockholders Auto	44½	
Tide Water Asso. Oil	44½	
Tide Water Asso. Oil pfd.	100	
Union Sugar	23½	
Vulcan Steel	100	
Western Pipe & Steel	100	
Yellow Cab	100	
Mining—		
Alaska Juneau	2	2½
Alaska Mexican	1	1½
Alaska Treadwell	1	1½
Arizona Commercial	1	1½
Bunker Hill & Sullivan	1	1½
Calaveras	1	1½
Carson Hill	1	1½
Central Eureka	1	1½
Comb. Fraction	1	1½
Crown Reserve	1	1½
Dividend	1	1½
Eagle Shawmut	1	1½
Emerald	1	1½
Engels	1	1½
Gold Hill	1	1½
Goldfield Con.	1	1½
Goldfield Florence	1	1½
Goldfield Merger	1	1½
Hecla	1	1½
Howe Sound	1	1½
Jim Butler	1	1½
Jumbo Extension	1	1½
Kerr Lake	1	1½
Lone Star	1	1½
Mason Valley	1	1½
Nevada Hills	1	1½
Nevada Wonder	1	1½
Nipissing	1	1½
Ohio Copper	1	1½
Rescue Eula	1	1½
Round Mountain	1	1½
Silver Pick Cons.	1	1½
Silver Pick Cons. pfd.	1	1½
Tonopah Belmont	1	1½
Tonopah Divide	1	1½
Tonopah Extension	1	1½
Tonopah Mining	1	1½
Tonopah Mining pfd.	1	1½
Tonopah Simon Con.	1	1½
Tonopah Simon Con. pfd.	1	1½
Tonopah Western	1	1½
Tramp Con.	1	1½
Tramp Con. pfd.	1	1½
Tramp Con. 2d pfd.	1	1½
Tramp Con. 3d pfd.	1	1½
Tramp Con. 4th pfd.	1	1½
Tramp Con. 5th pfd.	1	1½
Tramp Con. 6th pfd.	1	1½
Tramp Con. 7th pfd.	1	1½
Tramp Con. 8th pfd.	1	1½
Tramp Con. 9th pfd.	1	1½
Tramp Con. 10th pfd.	1	1½
Tramp Con. 11th pfd.	1	1½
Tramp Con. 12th pfd.	1	1½
Tramp Con. 13th pfd.	1	1½
Tramp Con. 14th pfd.	1	1½
Tramp Con. 15th pfd.	1	1½
Tramp Con. 16th pfd.	1	1½
Tramp Con. 17th pfd.	1	1½
Tramp Con. 18th pfd.	1	1½
Tramp Con. 19th pfd.	1	1½
Tramp Con. 20th pfd.	1	1½
Tramp Con. 21st pfd.	1	1½
Tramp Con. 22nd pfd.	1	1½
Tramp Con. 23rd pfd.	1	1½
Tramp Con. 24th pfd.	1	1½
Tramp Con. 25th pfd.	1	1½
Tramp Con. 26th pfd.	1	1½
Tramp Con. 27th pfd.	1	1½
Tramp Con. 28th pfd.	1	1½
Tramp Con. 29th pfd.	1	1½
Tramp Con. 30th pfd.	1	1½
Tramp Con. 31st pfd.	1	1½
Tramp Con. 32nd pfd.	1	1½
Tramp Con. 33rd pfd.	1	1½
Tramp Con. 34th pfd.	1	1½
Tramp Con. 35th pfd.	1	1½
Tramp Con. 36th pfd.	1	1½
Tramp Con. 37th pfd.	1	1½
Tramp Con. 38th pfd.	1	1½
Tramp Con. 39th pfd.	1	1½
Tramp Con. 40th pfd.	1	1½
Tramp Con. 41st pfd.	1	1½
Tramp Con. 42nd pfd.	1	1½
Tramp Con. 43rd pfd.	1	1½
Tramp Con. 44th pfd.	1	1½
Tramp Con. 45th pfd.	1	1½
Tramp Con. 46th pfd.	1	1½
Tramp Con. 47th pfd.	1	1½
Tramp Con. 48th pfd.	1	1½
Tramp Con. 49th pfd.	1	1½
Tramp Con. 50th pfd.	1	1½
Tramp Con. 51st pfd.	1	1½
Tramp Con. 52nd pfd.	1	1½
Tramp Con. 53rd pfd.	1	1½
Tramp Con. 54th pfd.	1	1½
Tramp Con. 55th pfd.	1	1½
Tramp Con. 56th pfd.	1	1½
Tramp Con. 57th pfd.	1	1½
Tramp Con. 58th pfd.	1	1½
Tramp Con. 59th pfd.	1	1½
Tramp Con. 60th pfd.	1	1½
Tramp Con. 61st pfd.	1	1½
Tramp Con. 62nd pfd.	1	1½
Tramp Con. 63rd pfd.	1	1½
Tramp Con. 64th pfd.	1	1½
Tramp Con. 65th pfd.	1	1½
Tramp Con. 66th pfd.	1	1½
Tramp Con. 67th pfd.	1	1½
Tramp Con. 68th pfd.	1	1½
Tramp Con. 69th pfd.	1	1½
Tramp Con. 70th pfd.	1	1½
Tramp Con. 71st pfd.	1	1½
Tramp Con. 72nd pfd.	1	1½
Tramp Con. 73rd pfd.	1	1½
Tramp Con. 74th pfd.	1	1½
Tramp Con. 75th pfd.	1	1½
Tramp Con. 76th pfd.	1	1½
Tramp Con. 77th pfd.	1	1½
Tramp Con. 78th pfd.	1	1½
Tramp Con. 79th pfd.	1	1½
Tramp Con. 80th pfd.	1	1½
Tramp Con. 81st pfd.	1	1½
Tramp Con. 82nd pfd.	1	1½
Tramp Con. 83rd pfd.	1	1½
Tramp Con. 84th pfd.	1	1½
Tramp Con. 85th pfd.	1	1½
Tramp Con. 86th pfd.	1	1½
Tramp Con. 87th pfd.	1	1½
Tramp Con. 88th pfd.	1	1½
Tramp Con. 89th pfd.	1	1½
Tramp Con. 90th pfd.	1	1½
Tramp Con. 91st pfd.	1	1½
Tramp Con. 92nd pfd.	1	1½
Tramp Con. 93rd pfd.	1	1½
Tramp Con. 94th pfd.	1	1½
Tramp Con. 95th pfd.	1	1½
Tramp Con. 96th pfd.	1	1½
Tramp Con. 97th pfd.	1	1½
Tramp Con. 98th pfd.	1	1½
Tramp Con. 99th pfd.	1	1½
Tramp Con. 100th pfd.	1	1½

SALES

Morning session: 2300 Cal.-Haw. Sugar 7s of '37 at 104½; 3000 Cal.-General Power "A" 7½s of '42 at 107½; 5000 Gen. Pet. Notes 7s of '31 at 104½; 1000 at 104¾; 2000 L. A. G.&E. 5½s of '42 at 102½; 1000 Pac. Gas & Elec. Co. Ltd. 6s of '39 at 102½; 1000 P.G.&E. 5½s of '42 at 99½; 2000 at 99¾; 2000 P. G.&E. "A" 7s of '42 at 106½; 2000 at 106¾; 2000 S. F. G.&E. 5½s of '42 at 97½; 2000 San Joaquin L.&P. 7s of '37 at 97½; 2000 San Joaquin L.&P. "A" 6s of '37 at 97½; 2000 San Joaquin L.&P. 7½s of 1941; 2000 Sierra & San Francisco Power 6s of '46 at 97½; 2000 Stockton Gas & Electric 6s of '42 at 97½; 2000 Western Pacific 5s of '46 at 97½; 2000 Yosemite Power 6s of '42 at 97½.

Afternoon session: 2300 Cal.-Haw. 7s of '37 at 104½; 1000 Gen. Pet. Notes 7s of '31 at 104½; 2000 Hi-Ely Sheep-Oil Co. 7s of '27 at 97½; 2000 G.&E. "B" 5½s of 1942 at 102½; 1000 Miller & Lux 7s of '39 at 102½; 1000 at 102¾; 1000 at 102½; 2000 at 102¾; 2000 at 102½; 3000 at 102¾; 2000 at 102½; 2000 at 102¾; 2000 at 102½; 2000 at 102¾; 2000 at 102½; 2

E. F. Hutton & Co.
MEMBERS
New York Stock Exchange
643 South Spring St.
Ambassador Hotel
Alexandria Hotel
6406 Hollywood Blvd.
PRIVATE WIRES
COAST TO COAST

McDONNELL & Co.
MEMBERS
NEW YORK STOCK EXCHANGE
And Other Leading Exchanges
634 S. Spring St.
Los Angeles
Phone 979-511
New York Office, 120 Broadway.
San Francisco Office, 433 Market St.
PRIVATE WIRES

LOGAN and BRYAN
636 South Spring St.
Members All Leading Exchanges
Private Wires
Atlantic to Pacific
United States and Canada
Pasadena, Santa Barbara, Glendale

Notably Attractive Investment
Amply secured from standpoints of both Assets and Earnings, and yielding a liberal return. Correspondence and personal interviews invited.
Langley, Beach & Co.
INDUSTRIAL SECURITIES
Suite 603 Bank of Italy Bldg.
Phones 660-65—603-72
Los Angeles

Diamond Brokers
DIAMOND LOANS
MeDonnell Building
Maiden Lane entrance to Lot Angeles
We buy, sell and exchange. Full market value paid. Daily report. Full information. Stock Exchange. The public is invited to personally inspect diamonds at wholesale prices.
J. W. McDonald Co.
"DIAMOND EXCHANGE"
310 Jewelers Bldg.
747 So. Hill St. Ph. Main 6788
"Where a dollar earns 10 cents"
Ask Any Banker.

Why Keep Your Money Tied Up?
We loan money on all mining and oil stocks and bonds.
At 6% Per Annum
You can have the use of your money at low interest rates without sacrificing your securities at present prices.
NO RED TAPE—Borrow your money when you want it.
If out of town—send by registered mail, properly endorsed.
LUCAS, STEWART & CO.
403 Low's State Bldg.
7th Street and Broadway
Los Angeles

J. J. Doran Co., Brokers
265-6 Citizens National Bank Bldg.
871-3906
UNLISTED DEPARTMENT
FOR SALE
5 C. C. Julian No. 3
4 C. C. Julian No. 2
4 C. C. Julian Hi-Pressure
1000 Silver Dome Consolidated
100 Mark Twain Units
6 Calmont Petroleum
4 Elliott Petroleum
WANTED
LINCOLN MORTGAGE COMPANY
WESTERN AUTO SUPPLY COMPANY
J. J. DORAN COMPANY

Harris & Company
Stocks and Bonds
(Listed but Unlisted)
Bought, Sold, Quoted
Hollywood Office
6522 Hollywood Blvd.
Main Office
Suite 301, Mer. Natl. Bank Bldg.
Phone 870-201.

Legal

SALE OF NAVAJO TRIBAL LAND. On October 15, 1923, at 10 a.m., there will be offered for sale at Santa Fe, New Mexico, exploratory oil and gas permits on four structures on the Hogback monocline, on the Chaco Mesa, and on structures on the Hogback monocline in addition to royalty, cash bonus in addition to royalty on production, yield information required. Maps obtained from H. J. Hagerman, Roswell, New Mexico, or from the Superintendent of the Navajo Indian Agency, Fort Defiance, Arizona, or from the Commissioner of Indian Affairs, Washington, D. C.

EDWARD C. KEGLEY

Producers

Anderson Petroleum Syndicate put two more wells on production within a few days, according to officials of the company. These are the Fackler and Bowker No. 1-A, both in the Signal Hill field.

Bowker well, on Cherry Avenue, has been drilled to a depth of 5600 feet, where excellent oil and gas showings are reported to have been made. The well will be set early next week. The Barry well has also had showings at a depth of 5600 feet. It will be drilled to a deeper level, where production is expected by the company

The Anderson Syndicate spudded in the Hoover No. 2 well at Signal Hill on September 14, and is now down 1542 feet.

Oil Comes Back

Dolores No. 1 well of the Dolores Company went back on production yesterday with a flush flow of 1000 barrels per day, following a shooting job. The well, located on the Malthy No. 1, doing 100 barrels daily, Leonard Murphy-Signal Hill fields, and is now drilling at 5000 feet, with a 3000-barrel flow.

The Malthy is a redrilled well, formerly on production from the 3400-foot level. It was deepened to the 4387-foot level by the Malthy Drilling Company, and is now in production with a greatly increased flow. The well is located at Atlantic avenue and Willow street, in the frogpond district. The Getty No. 7, located on the Berwick No. 7, at Linden avenue and Frankfort street, started production of 3000 barrels/shortly after midnight yesterday.

The well was drilled to 5212 feet, flowing of water and caused the operators to bridge off to 5000 feet, the level from which the present yield is flowing. The percentage of mud and water reported in the flow.

The Leonard Mutual No. 2 located on the west side of Maria avenue between Signal Hill Boulevard and Panorama Drive, went on production from the 5025-foot level. The oil tests 24.8 degrees.

Notes for G. P.

The General Petroleum wells in the J.A.L.K. lease and the Producers' well No. 7 are on production in the Long Beach field yesterday. The J.A.L.K. well No. 7 was

WHAT'S DOING TODAY

Annual dahlia show, Harold L. Arnold Building, Seventh and Figueroa 10 a.m. to 10 p.m.
Free, permanent California exhibit, scenic motion pictures, State Exposition Building, Exposition Park, 10 a.m. to 5 p.m.
Los Angeles Museum exhibit, Exposition Park, 10 a.m. to 5 p.m.
Southwest Museum exhibit, Southwest Museum, afternoon.
Dancing, Cinderella Roof, Sixth at Olive, evening.
Concert, Westlake Park, evening.
Illustrated lecture, scenic motion pictures, Chamber of Commerce, 10 a.m. and 1 p.m.
Baseball, Washington Park, Sacramento vs. Los Angeles, 2:30 p.m.
Chess and Checkers, room 829, Union League Building, Second and Hill, 7 a.m. to 12 p.m.
Hollywood Woman's Club benefit program, club auditorium, evening.
Th'Ts Club Outing, Brookside Park, Pasadena, afternoon.
Santa Fe Masonic Dance, Masonic Temple, Five and Figueroa, evening.

MOTION PICTURES.

Alhambra, Hill, between Seventh and Eighth—Mrs. Wallace Reid in "Human Wreckage."
California, Eighth and Main—Marion Davies in "Little Old New York."
Criterion, Grand at Seventh—"A Woman of Paris."
Clune's Broadway, Broadway, between Fifth and Sixth—Gloria Swanson in "Bluebeard's Eighth Wife."
Grauman's Hollywood, McCadden Place and Hollywood Boulevard—"The Covered Wagon."
Grauman's Metropolitan, Sixth and Hill—Pola Negri in "The Cheat."
Grauman's Million Dollar, Third and Broadway—"The White Rose."
Grauman's Rialto, Eighth and Broadway—"Hollywood."
Loew's State, Seventh and Broadway—Richard Barthelmess in "Twenty Black."
Miller's, Ninth and Main—Charles Brabin's "Six Days."
Mission, Ninth and Broadway—Mable Normand in "The Extra Girl."
Symphony, Sixth and Broadway—William Farnum in "The Gun Fighter."
Tally's, 838 South Broadway—"If Winter Comes."

STAGE:

Morosco, 744 South Broadway—"The Odd Girl."
Majestic Theater, Ninth and Broadway—Mary Jorio Rambeau in "The Road Together."
Mason Opera-house, 127 South Broadway—"The First Year."
Little Egan, 1324 South Figueroa—"Getting Gertie's Garter."
Philharmonic Auditorium, Fifth and Olive, Eltinge and Brown, evening.

VARIETIES:

Orpheum, 533 South Broadway—Nazimova.
Pantages, Seventh and Hill, Nelly Fernandez.
Hippodrome, Main and Fourth—"The Valley of Lost Souls."
Burbank, Sixth and Main—"Burbank Baby Dolls."
Hillstreet, Eighth and Hill—Willie Richtie.

RADIO:

7 to 7:30 a.m., KUS, City Dye Works.
12 to 12:30 p.m., KUS, City Dye Works.
12:30 to 1:15 p.m., KNI, THE TIMES.
2:30 to 3:30 p.m., KNI, THE TIMES.
6:45 to 7:30 p.m., KFI, Anthony.
6:45 to 7:30 p.m., KNI, THE TIMES.
8 to 9 p.m., KJS, Bible Institute.
8 to 9 p.m., KFI, Anthony.
8 to 10 p.m., KNI, THE TIMES.
9 to 10 p.m., KFI, Examiner.
10 to 11 p.m., KFI, Anthony.

BUTTERFLY RANCHMAN TO APPEAL

To Carry Petition for Use of Public Domain to Agriculture Chief

W. F. Hewlett of Uplands, to whom the San Francisco district office of the forest service recently denied a lease of thirty acres of the public domain near that place for use as a butterfly farm, will appeal from that decision to the Secretary of Agriculture.

It is said that the decision was made without a thorough understanding of the objects of Mr. Hewlett, it being asserted that to establish a butterfly farm would be to increase the gypsy moth and other pests that are keeping the forest officials busy. It was the plan of Mr. Hewlett to establish a California wild-flower garden on the thirty acres of land. To this all varieties of butterflies would be attracted and caught. They are later on treated in an artistic manner and sold to the art stores of the country. Orders received by Mr. Hewlett not only cover every State in the Union but all European countries.

The industry was started by Miss Alice Hewlett, a daughter of the petitioner, in San Diego county, ten years ago. The business that she developed from nothing has now a national reputation, as there is no other of the kind in the United States.

The Hewletts have for some years conducted their operations on East Twenty-fourth street, Uplands, but its growth has made necessary the securing of the additional facilities that it is expected the wild-flower farm will furnish.

ANIMALS ON FARM HAVE MASH PARTY

OFFICERS RAID STILL, BUT BEASTS GET DRUNK ON MIXTURE

George Contreras of the District Attorney's office returned yesterday from a raid on the 500-acre Henry ranch near Walnut with a story of riotous revelry in a rural setting, scenes of unparalleled debauchery enacted by an all-star cast of animals.

In a raid on the ranch Thursday ten agents discovered a huge distillery, seizing among other materials 1600 gallons of mash. They broke open the barrels and scattered the mash about the farmyard.

Thereupon there assembled ten dogs, three donkeys, including a colt, four goats and a large number of chickens. All of them freely sampled the mash and experienced immediate and violent reactions. The dogs became quarrelsome, first with each other, and then with the donkeys. The donkeys fled on uncertain legs. The goats assumed an immense dignity and the chickens became more foolish than usual.

Two dogs, more violently affected than the others, began to snap at a baby donkey, which displayed remarkable aggressiveness under persecution. In their befuddled state the dogs ventured too close to the mother donkey; she let fly with her heels and knocked them for a goal.

When the agents left the ranch the animals were still behaving as erratically as human beings in similar circumstances. The seven men and one woman arrested in the raid were charged yesterday with conspiracy to violate the Wright Act.

FACES UNUSUAL CHARGE

The unusual charge of possession of concealed weapons by a foreign-born alien was lodged yesterday against Andrew M. Metro by Dep. Dist.-Atty. McClelland. The penalty for this offense is high. Metro was sent back to the County Jail after being arraigned before Justice Baird, being unable to furnish $2000 bail.

BUSINESS BREVITIES.
[Advertising]

The Times Branch office, 621 South Spring street. Advertisements and subscriptions taken. Telephone, Metropolitan 0700.

DIDN'T SEE WHITE WOMAN IN DECADE

[P. & A. Photo]
Capt. George G. Cleveland

[EXCLUSIVE DISPATCH.]
NEW BEDFORD (Mass.) Sept. 28.—Until his arrival here yesterday, Capt. George G. Cleveland, head of a Hudson Bay company in the Far North, had not seen a white woman for ten years. The shock did not prove fatal, however, and the captain gradually is becoming reconciled to fashion's progress.

During the time Capt. Cleveland has been stationed in the northern wilderness he has been visited by white men on an average of about twice a year. He is spending his vacation with relatives here, and will return shortly to the north for another decade. He refuses to predict what he will see when he returns in 1933.

DEFIANCE OF YOUTH STIRS JUDGE'S IRE

Juvenile Court Prisoner May Draw Stiff Penalty for Attitude

"Hardboiled" Gus W. Guittar, 17 years of age, became defiant before Judge Hahn of the Juvenile Court and as a result may have to stand trial in Superior Court and go to San Quentin instead of to Ione.

The youth, almost 6 feet tall and weighing about 200 pounds, was brought before Judge Hahn on a charge of assault with intent to commit murder. He arose, when called, and informed the court in a loud voice that if he were sent to Ione he would immediately run away.

Previously, according to Deputy Sheriff Stensland, he had threatened to kill the judge and all of the witnesses if he were imprisoned. The threat is asserted to have been made by Guittar while being led from his cell into the courtroom.

Judge Hahn, not a whit frightened by the oversized youth's demeanor, informed him that he would go wherever he was sent and would stay there. Then Judge Hahn continued the case until Monday, indicating that because of Guittar's attitude he may send the case back to Superior Court.

Guittar, it is charged, attacked Virgil Berritta with a knife on the 9th inst., stabbing the victim several times. The stabbing affray, it is charged, came after Guittar had terrorized the neighborhood. He is said to have attacked several other persons and to have stabbed Berritta when the latter tried to overpower him. The officers who arrested him also assert that he threatened death to the court witnesses if he were sent to prison.

Disappearance of Girl Laid to Outdoors Lure

A longing for outdoor life is believed to have caused Marie Shannon 17 years of age, to leave Los Angeles without telling her parents, Mr. and Mrs. E. S. Shannon, 2012 East Seventy-seventh street, where she intended to go.

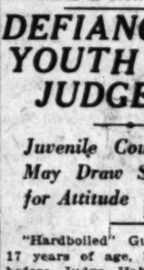

Marie Shannon

In the report made to the police of the missing girl, who left home last Tuesday morning, the girl's mother said a sentimental disposition might have caused the girl to run away. The missing girl is an athletic type, having won prizes in running, and is an expert horsewoman, her mother said. The mother thinks her daughter is probably working in western pictures in Hollywood although an inquiry in the film colony did not reveal her whereabouts.

Efforts are being made to get in touch with relatives and friends of the family in Portland, Or., their former home. The Shannons have been in Los Angeles only two months and the girl had been in public school here two weeks.

Marie is described as being five feet, four inches tall, weighs 130 pounds, has black bobbed hair, blue eyes and a fair complexion. When she left home she was wearing a blue shirt, khaki breeches, black slippers and a blue and white cloth hat.

COMING TO LOS ANGELES
[EXCLUSIVE DISPATCH.]

NOGALES (Ariz.) Sept. 28.—C. W. Berghoff is reported to have resigned his connection with the Mexico and Arizona Trading Company to take the position of secretary of a new Los Angeles corporation that will manufacture disinfectants. The president of the company is A. W. Morrill, former State entomologist of Arizona.

BANS ANIMAL HOSPITALS

Councilman Gregory, at yesterday's session of the City Council, put through a motion that the City Attorney prepare and present an ordinance prohibiting the establishing of dog and cat hospitals within 300 feet of any public park.

Month-End Sale

One Day Only!

Today—Saturday—September 29

DRESSES

45.00—55.00—59.50

Fall dresses for street or afternoon styled in the smartest Autumn shades and interpreting every new Fashion Feature of authority and note. Silk models are of satin, canton and crepes, while the wool fabrics include charmeen, piquetine and twill.

SUITS

49.50 to 75.00

An unusually chic selection of Fall suits, versatile in theme, yet each model of that immaculate Myer Siegel & Company tailoring that accentuates their value. Featured are twills, plaids and flamingo in black, navy, brown and many new shades.

COATS

59.50

Stunning utility coats for sport or campus wear are shown in the newest materials in stripes, plaids, flamingo and block patterns. The straight, swagger silhouette predominates and many are lavishly trimmed with fine furs.

Silk Hose—1.70

100 quality silk with lisle top and foot. Full-fashioned in black, white, Congo, African, russet, gun-metal, mouse, squirrel, sand, pearl grey, sinc, polo, beige, bobolink, otter, Sahara, log cabin, cinnamon and fawn.

Neckwear—5.95

Fine net guimpes to wear with the tailored suit or sport costume. Flattering frill effects trimmed with real Irish lace and minute tucks.

Gloves 1.00

IMPORTED 1 AND 2-CLASP KIDS in black, white, brown, grey, beaver and mode.
IMPORTED WASHABLE SLIP-ONS in smart strap-wrist effect. Black, white and all desirable street shades for Fall wear.

Myer Siegel & Co.
617-619 So. Broadway

Phone 874-121 for MOVING STORING PACKING SHIPPING

Birch-Smith Fireproof Storage Warehouse
3625 So. Grand Ave.

Everybody Interested in Poultry reads the
FARM AND TRACTOR
MAGAZINE SECTION OF THE
Sunday Times

Live stories of poultry-raising successes. Profitable pointers from men who know are found in practically every issue.

The Farm and Tractor Magazine is the only agricultural magazine in Southern California devoted solely and strictly to local conditions. Watch for tomorrow's beautifully illustrated edition, served with the Sunday Times.

Teeth as Low as $5
Best Set $7

Best set, none better, no matter how much you pay. Including your choice of best plate material (metal excepted.) Guaranteed $7.00
10 Years

MY EXTREMELY LOW PRICES.

Teeth as Low as	$5.00
Best Set of Teeth (either set)	$7.00
Gold Crowns (22 karat)	$4.00
Bridgework (22-karat)	$4.00
Porcelain Crowns	$4.00
Gold Fillings	$1.00 up
Gold Inlays	$1.00 up
Synthetic Porcelain Fillings	$1.00 up
Silver Fillings	50c up
Cement Fillings	50c up
Teeth Treated	50c
Pyorrhea Treatment, per tooth	$2.00
Nerve Removed (Painless)	$1.00
Teeth Extracted (Painless)	50c

No charge for Painless Extraction and Cleaning when other work is contracted for.

Old gold is valuable. I pay cash or allow you full value for it on dental work.

NOT A DENTAL PARLOR. A PRIVATE, high-class, up-to-date, SANITARY dental office with sterilized instruments and gentlemanly operators whom you will not be ashamed to recommend to your friends.

X-RAY PRICES

Single exposure	$1.00
Additional exposures (each)	75c
Ten exposures $5. Complete set (12)	$6

Perfect Pictures Guaranteed

DR. FAIRFIELD Examinations Free
Floor 536 S. Bdwy.
Hrs. 8:30 to 6; Sun., 9 to 13. Phone 812648

THE WEATHER
[Official Report]

LOCAL OFFICE, U. S. WEATHER BUREAU, Los Angeles, Sept. 28.—[Reported by H. B. Hersey, Meteorologist.] At 5 o'clock a.m. the barometer registered 29.95; at 5 p.m., 29.94. Thermometer for the corresponding hours showed 61 deg. and 77 deg. Relative humidity, 5 a.m., 62 per cent.; 5 p.m., 37 per cent. Wind, 5 a.m., north, velocity 4 miles; 5 p.m., west, velocity, 6 miles. Temperatures, highest, 86 deg.; lowest, 60 deg. Rainfall for season, .55 of an inch; barometer reduced to sea level.

WEATHER CONDITIONS—Showers occurred yesterday in South Dakota, Iowa, Missouri, Kansas, Colorado and Utah. The greatest amount of rainfall reported was 1.86 inches at Des Moines, Iowa. It was quite cool yesterday morning in North Dakota, Montana, Wyoming, Utah and Northern Arizona. Flagstaff, Ariz., reports a minimum temperature of 34 deg., with killing frost.

In Southern California clear weather with somewhat higher temperature was experienced Thursday. It was clear and cool at all stations yesterday.

Fair weather will continue in this vicinity today with moderate temperature.

SUN, MOON AND TIDES—Los Angeles, Sept. 29. Sun rises 5:50 a.m.; sets 5:51 p.m. Moon rises, 3:44 p.m.; sets 2:06 a.m. Los Angeles Harbor, Sept. 29. High tide, 11:30 a.m. Low tides, 4:43 a.m. and 5:37 p.m.

LOCAL TEMPERATURES — Minimum and maximum temperatures from Southern California points, reported yesterday to the Los Angeles office of the U. S. Weather Bureau, were as follows:

Stations—	Max.	Min.
Calexico	87	53
Los Angeles Harbor	73	54
Mt. Wilson	63	48
Newport Harbor	69	60
Pasadena	81	49
Pomona	79	45
Redlands	83	46
Riverside	86	41
Santa Barbara	78	47
San Bernardino	85	44
Santa Ana	79	47

LOCAL FORECAST

For Los Angeles and vicinity: Fair, with moderate temperature.

STATE FORECAST

SAN FRANCISCO, Sept. 28.—Weather forecast: San Francisco and vicinity: Fair Saturday; moderate westerly winds.

Northern and Southern California, Sacramento and valley: Fair Saturday, moderate northwesterly winds.

ARIZONA FORECAST

PHOENIX (Ariz.) Sept. 28.—Forecast for Arizona: Saturday and Sunday fair and warmer.

COLORADO RIVER

YUMA (Ariz.) Sept. 28.—[Exclusive Dispatch from the U. S. Reclamation Service.] Gauge height Colorado River, 17.9 feet. Discharge yesterday, 29,200 cubic feet; Thursday, 24,800 cubic feet.

TEMPERATURES

	Max.	Min.		Max.	Min.
Abilene	88	70	North Head	69	52
Boise	86	56	Oklahoma	94	70
Boston	78	60	Phoenix	94	66
Buffalo	72	66	Pittsburg	82	66
Chicago	74	62	Portland, Or.	72	48
Denver	88	62	Rapid City	84	—
Des Moines	78	64	Red Bluff	90	56
Dodge City	94	70	Roseburg	92	46
El Paso	—	—	Roswell	96	66
Eureka	69	52	St. Louis	88	68
Flagstaff	62	34	Minneapolis-St. Paul	78	60
Fresno	96	60	Sacramento	90	54
Galveston	86	80	Salt Lake City	82	62
Havre	68	50	San Diego	78	64
Helena	76	50	San Francisco	68	54
Huron	76	58	San Luis Obispo	84	52
Independence	74	48	Seattle	70	48
Kansas City	83	70	Spokane	74	44
Knoxville	84	66	Tampa	94	72
Los Angeles	82	60	Tucson	94	54
Memphis	86	72	Washington	84	64
Modena	69	36	Winnemucca	82	44
Needles	106	78	Winnipeg	68	46
New Orleans	84	70	Yuma	98	68
New York	74	62			

VITAL RECORD.

MARRIAGE LICENSES

The following marriage licenses were issued yesterday. Name and age given.

AGUILAR—RIVERA, Salvadore Aguilar, 32; Refugio Rivera, 18.
BOLDEN—STRODE, Jesse Bolden, 34; Frances Strode, 22.
BOWEN—THURSTON, Austin W. Bowen, 23; Helen A. Thurston, 19.
BOYD—SMITH, John V. Boyd, 21; Lila M. Smith, 20.
BRIDGES—SWARTZ, William Bridges, 38; Nora M. Swartz, 28.
BRITTON—CURRAY, William V. Britton, 23; Julia A. Curray, 22.
CARRILLO—CASTILLO, Victor Carrillo, 22; Victoria Castillo, 19.
CREDISTON—SHOOK, Clyde C. Credilston, 20; Bella A. Shook, 25.
COOK—DYER, James R. Cook, 23; Della Ulmer, 27.
DIX—SMITH, Lester R. Dix, 41; Bessie Smith, 41.
FLIPPEN—SNIPES, Russell W. Flippen, 23; Virginia G. Snipes, 20.
FRITTS—MARSHALL, Paun S. Fritts, 22; Mary R. Marshall, 24.
GOLVIN—HOPPE, Walter G. Golvin, 23; Nora S. Hoppe, 27.
HANSEN—TWERRY, Hadley G. Hansen, 26; Hilda S. Twerry, 28.
HENSON—WALKER, Black Henson, 45; Clara Walker, 39.
HIGH—JONES, Harold L. High, 27; Cleo Jones, 29.
HINKEY—FERGUSON, Phillip H. Hinkey, 45; Minnie F. Ferguson, 43.
HOLLERAN—ALTEN, Walter M. Holleran, 34; Thelma M. Alten, 23.
HOLMGREN—JOHNSON, Eric M. Holmgren, 26; Ellen B. Johnson, 32.
JAMES—FERNANDES, Ralph James, 21; Beatrice Fernandes, 32.
JORDAN—POPPE, Milton L. Jordan, 29; Maria Poppe, 22.
KING—KETTNER, John W. King, 37; Cecelia M. Kettner, 27.
KELLEY—TRAVERS, John F. Kelley, 29; Mildred K. Travers, 23.
LA VAUTE—STRANG, Leonard A. La Vaute, 21; Velma V. Strang, 19.
LORENZO—LEON, Joseph De Lorenzo, 37; Rita B. Leon, 23.
LOUGHBORO—HIGBEY, Robert B. Loughboro, 23; Thelma Higbey, 20.
MATRON—DE LA ROSA, Alexandro Matron, 23; Victoria de la Rosa, 19.
McGERR—NORDINI, George L. McGerr, 33; Johanna Nordini, 33.
MILLER—ADKISON, C. H. Ross Miller, 23; Marguerite L. Adkison, 19.
MONROE—KNAPP, Leverett C. Monroe, 28; Thelma G. Knapp, 20.
MORSE—WIENANT, Lia W. Morse, 19; Ada L. Wienant, 17.
MUNTON—TAYLOR, Clyde R. Munyon, 26; Olive Taylor, 22.
NORTHCUTT—CHRISTENSEN, Harry E. Northcutt, 26; Martha C. Christensen, 20.
PAREN—GOLDSMITH, Herbert Paren, 26; Sylvia Goldsmith, 22.
PATERSON—ALLAN, David M. Patterson, 29; Rose E. Allan, 28.
PARROTT—TAYLOR, Leon J. Parrott, 26; Monie Taylor, 23.
PIERSON—CORBETT, Charles O. Pierson, 23; Lenore W. Corbett, 17.
PIERSON—MEAD, Frank W. Pierson, 26; Della C. Mead, 26.
PITMAN—ROSEN, Jack C. Pitman, 24; Betty Rosen, 22.
PRENGUBER—GINDER, Leo B. Prengnber, 27; Freda G. Ginder, 21.
PRICKETT—McPHERSON, Ralph B. Prickett, 26; Gladys McPherson, 22.
ROBINSON—LINDQUIST, Milton L. Robinson, 40; Harriet C. Lindquist, 30.
ROGERS—FRANK, Fred F. Rogers, 34; Myrabelle Frank, 21.
ROSE—MORRIS, William A. Rose, 23; Mattie M. Morris, 16.
SAYLES—WALKER, Walter H. Sayles, 29; Anna Walker, 35.
STEVENS—BRIGGS, Cecil A. Stevens, 35; Emma J. Briggs, 37.
TRIPP—EARLY, Floyd D. Tripp, 38; Luella Early, 29.
WALLS—COONS, George F. Walls, 27; Hilda M. Geton, 23.
VEAL—BECKUM, Vern E. Veal, 24; Vivian A. Beckum, 23.
VERRET—DE LAY, Farlay P. Verret, 25; Bertha M. De Lay, 24.

BIRTHS

Names, sex, place and date of birth.

BANDLE. Mr. and Mrs. Leon. Boy. 1739½ East Sixty-third street. September 26.
BODEN. Mr. and Mrs. George. Daughter. Clara Barton Hospital. September 25.
BLUFF. Mr. and Mrs. Charles. Boy. 1611 West Fifty-ninth street. September 24.
BRAINARD. Mr. and Mrs. Kenneth. Daughter. Good Samaritan Hospital. September 26.
CANE. Mr. and Mrs. Paul. Boy. St. Vincent's Hospital. September 25.
CODY. Mr. and Mrs. Lawrence. General Hospital. September 25.
ETHINGTON. Mr. and Mrs. Joseph. Daughter. 41005½ South Main. September 20.
FORREST. Mr. and Mrs. Earl. Daughter. 9677 Venice Boulevard. September 15.
FORSYTH. Mr. and Mrs. Jesse. Daughter. St. Vincent's Hospital. September 26.
GREEN. Mr. and Mrs. Betty. Daughter. 606 West Fortieth Place. September 26.
GOFF. Mr. and Mrs. David. Boy. Clara Barton Hospital. September 26.
HARRIS. Mr. and Mrs. William. Daughter. French Hospital. September 25.
KELLAR. Mr. and Mrs. Buford. Daughter. Clara Barton Hospital. September 25.
KREIN. Mr. and Mrs. Frederick. Boy. 818 Society avenue. September 25.
LANNING. Mr. and Mrs. Earl. Boy. Angelus Hospital. September 19.
LIGON. Mr. and Mrs. Eldridge. Boy. General Hospital. September 26.
LINK. Mr. and Mrs. Albert. Daughter. California Lutheran Hospital. September 23.
MILLER. Mr. and Mrs. Earl. Daughter. 8383 8th street. September 26.
MOLNER. Mr. and Mrs. Arabia. Boy. General Hospital. September 25.
MUELLER. Mr. and Mrs. Earnest. Boy. 117 East Fifty-third street. September 25.
NEALEN. Mr. and Mrs. Clyde. Daughter. General Hospital. September 25.
ODNEY. Mr. and Mrs. Harry. Boy. 7411½ West street. September 29.
OVERMAN. Mr. and Mrs. Lawrence. Daughter. General Hospital. September 26.
PENDLETON. Mr. and Mrs. William. Daughter. Clara Barton Hospital. September 25.
PIERCEALL. Mr. and Mrs. John. Boy. St. Vincent's Hospital. September 18.
ROBERTS. Mr. and Mrs. Fred. Boy. General Hospital. September 25.
SCHULZ. Mr. and Mrs. Harvey. Boy. General Hospital. September 25.
SHIRLEY. Mr. and Mrs. Richard. Daughter. Good Samaritan Hospital. September 26.
SIERENS. Mr. and Mrs. Roy. French Hospital. September 25.
SMITH. Mr. and Mrs. Pr. Ralph. Clara Barton Hospital. September 26.

BIRTHS

Names, sex, place and date of birth.

TEMPLE. Mr. and Mrs. Edward. Boy. 807 Chicago street. September 24.
THOMAS. Mr. and Mrs. Leonard. Boy. California Lutheran Hospital. September 22.
TOWNSEND. Mr. and Mrs. Douglass. Good Samaritan Hospital. September 26.
WELCH. Mr. and Mrs. Wilbur. Boy. Clara Barton Hospital. September 25.
WHITE. Mr. and Mrs. Fulton. Daughter. Good Samaritan Hospital. September 23.
WILSON. Mr. and Mrs. Walter. Daughter. California Lutheran Hospital. September 15.

DIVORCE SUITS FILED

ADKINS. Ruth against Lloyd.
ANGWIN. Loella against Algernon.
BAKER. Martha C. against Edgar M.
CURCADEN. Callie against Alex.
DRAIN. Eleanor A. against Floyd M.
FORTUNY. John J. against Opal M.
HAMILTON. Earl C. against Margaret R.
HARVEY. Hazel M. against Robert S.
HESSE. Ella against Ernest W. et al.
HILL. Dorothy Mae against George Clifford.
JONES. Maude against John W.
KING. Mary F. against Jacob D.
KNAUFF. Louise Lelley against George M., etc.
MADDREN. Joseph A. against Mary Irene.
MERRICK. Florence Perry against G. L.
NEKIN. Alice A. against Thomas E.
PETRIE. Eugenia against Jerome B.
PRUDHOMME. Nannie against William.
RAYMER. Ethel N. against Reginald G.
RENOIS. Ollie against L. G.
SHERWOOD. Rose L. against Claude D.
STEVENS. Frank L. against Pearl M.
TEACHOUT. Dellie against C. E.

DIVORCE DECREES GRANTED

ARNOLD. Mabel from Frances P.
BUSH. Helen G. from Earl T.
CANTELLO. Julia from Charles.
CARROLL. Ada R. from William H.
CARTER. Helen C. from Senold H.
DAVEN. Eva from Jamie W.
DRESDEN. Margaret Ashtord from Albert J.
HEWITT. Otis F. from Myrtle B.
HAYES. Agnes from John.
LORD. Lillian Jane from Francis Phillips.
McDANIEL. Minnie from Warren.
McMAHON. Mona from Gerald.
MORSE. Anna B. from Edwin F.
MORENO. Maggie L. from Manuel S.
PFEIFFER. Burton E. from Harriet M.
PRICE. Jennie L. from John W.
REAGER. Esther L. from Charles B.
RODDEN. Della Cortes from Loring Allen.
SHAW. Bethel from James Edward.
STEVENS. Alvin T. from Pearl J.
STOCKTON. Harry L. from Ortie.
TROUT. Ida M. from William H.
WATSON. William M. from Della.
WETMOUTH. Nellie L. from Rosello F.

NATURALIZATION PETITIONS

Petitions for naturalization, with name, nationality, residence, and date of coming to the United States given, were filed yesterday with the U. S. District Court, as follows:

Silva Cekljat, Austria, 535 West Forty-seventh street, May 18, 1905.
Ann Forsythe, Utah, 1340 Wilton Place, wife of James Forsythe, a subject of great Britain.
Jack White, Hungary, 6625 Prospect avenue, November 10, 1906.
Arthur A. Gross, Hungary, 1743 West Fifty-first Place, November 6, 1894.
Morris Nonczowsky, Russia, 2734 Fairmont street, October 22, 1900.
Martha B. Preston, England, 12486 Estrella avenue, Gardena, June 4, 1918.

OFFICIAL DEATH LIST

Name and place of death—	Age.	Date.
BRADLAY, William. Los Angeles.	34	Sept. 26
CHRISTMAN, Hannah. Los Angeles.	67	Sept. 27
DICKEY, Frank. Los Angeles.	39	Sept. 26
ELLEDGE, Benjamen. Los Angeles.	67	Sept. 26
MAGEE, Bernard. Los Angeles.	71	Sept. 26
HAMPTON, John. Los Angeles.	11	Sept. 27
HAZEN, William. Los Angeles.	75	Sept. 26
HEATH, Caroline. Los Angeles.	65	Sept. 26
KEMP, Sarah. Los Angeles.	65	Sept. 26
KIPP, Jesse. Los Angeles.	50	Sept. 26
LONG, Charles. Los Angeles.	69	Sept. 27
MANGER, John. Los Angeles.	69	Sept. 26
McCLEVE, Miles. Los Angeles.	63	Sept. 25
McPHERSON, Minnie. Los Angeles.	54	Sept. 24
MORRIS, Elias. Los Angeles.	59	Sept. 27
NIEDERER, June. Los angles.	8	Sept. 27
RAPP, Elmer. Los Angeles.	5	Sept. 27
ROSS, Albert. Los agnles.	65	Sept. 27
ROSS, Richard. Los Angeles.	41	Sept. 23
SALYES, Ralph. Los Angeles.	30	Sept. 24
SAUERA, Andrew. Los Angles.	70	Sept. 27
STALER, John. Los Angeles.	72	Sept. 25
WILLIAMSON, James. Los Angeles.	71	Sept. 15
WOODARD, Mary. Los Angeles.	81	Sept. 25

DEATHS

With Funeral Announcements.

HARROWS. Gertrude Carnenter, aged 63 years. Funeral services will be conducted from the parlors of Mark A. Pierce Company, 932 West Washington, today at 2 p.m., Rev. A. F. Randell officiating. Interment Inglewood Park Cemetery.

BAQUET. At Ocean Park, T. V. Baquet. Funeral Monday, 8:30 a.m. from the chapel of O. A. Kirkside & Co., Ocean Park. Requiem mass, 9 a.m. at St. Clement's Church.

BERGQUIST. The funeral services of Carl Bergquist, who died in Alhambra, September 26, will be held from the parlors of F. A. Utter & Son, September 29, at 2:30 p.m. Interment San Gabriel Cemetery.

CHRISTMAN. At 220 West Sixty-seventh street, Mrs. Hannah Margaret Christman, aged 57 years. Services today, 10 a.m., at H. B. McCorkle's Funeral Chapel, 4100 Central avenue, under the auspices of the Neighbors of Woodcraft. Houston (Tex.) and Pensacola (Fla.) papers please copy.

CUENDET. The funeral services of Ralph Clifford Cuendet, beloved son of Mr. and Mrs. F. A. Cuendet, will be held today at 11 a.m. from the funeral parlors of W. A. Brown, 1535 South Flower street.

GOSHORN. September 26, 1923, Mrs. George Gaines Goshorn, aged 53 years, loving sister of Mrs. Lydia Richardson of Los Angeles and Thomas Oates of Charleston, W. Va. Remains at the parlors of R. C. Knox.

Funeral services will be held Saturday, September 29, 1923, at 4 p.m., in the chapel of the Rosedale Cemetery.

GOLLINICK. The funeral for Otto Gollinick will be this morning at 9:30 from the parlors of Lawson F. Utter, 4354 Moneta avenue.

HIGGINS. At 1157 West Eighth, Mrs. Bridget Higgins, aged 75 years. Remains at Brusse Brothers, 855 Figueroa.

JOHNSON. At Eagle Rock, Mrs. Kitty M. Johnson of Pomona, passed away here Thursday.

Funeral at Pomona Tuesday, 2 p.m. C. F. Lamb & Son, director.

KELLEY. At 5037 South Park avenue, Mrs. Hannah Jane Kelley.

Funeral services at Inglewood Cemetery Chapel, Monday, 10 a.m. Arthur R. Crosen, director.

KING. At Long Beach, Cal., Mrs. Mary Elizabeth King. Remains at parlors of W. A. Brown.

Notice of funeral later.

LOPEZ. Valtegano Lopez. Remains at Brusse Brothers, 855 Figueroa.

LOVETT. Services for Claire Lovett will be held today at 1 p.m., from the parlors of Lawson F. Utter, 4354 Moneta avenue.

MANGER. At 1251 Detroit street, September 26, Dr. John F. Manger.

Funeral services at Brusse Brothers' chapel, 855 Figueroa, Saturday at 10 a.m.

McEVOY. At Ocean Park, Samuel M. McEvoy. Remains at the parlors of O. A. Kirkside & Co. Interment Rockford, Ill.

MORISETTE. The funeral services of Frederick Arthur Morisette, Jr., beloved little son of Mr. and Mrs. Frederick A. Morisette, will be held today at 2 p.m. from the funeral parlors of W. A. Brown, 1535 South Flower street.

MORRISON. Mildred M. Morrison, late of 2130 West Thirtieth street, beloved daughter of Mr. and Mrs. William Alison. Remains in care of Hayes Mortuary, 843 South Figueroa.

Announcement of funeral later.

NIEDERER. September 27, June Lucile Niederer, beloved daughter of Mr. and Mrs. Walter J. Niederer, aged 8 years.

Funeral services will be held at the grave in Rosedale Cemetery, Saturday, September 29, at 3 o'clock. Cranell Company, directors.

OBREGON. Of 344 North Saratoga street, Samuel Obregon. Remains at chapel of Alvarez & Moore.

PETITFILS. At 133 North Beachwood Drive, Elita Jane Petitfils, beloved wife of C. Petitfils, loving mother of Mrs. Arzell Pitts, Vela M. F. Ia and W. M. Petitfils of this city, and J. H. Petitfils of Houston, Tex.

Funeral Monday, 2 p.m., from chapel of R. E. Overholtzer-Knox Company, 1234 South Grand. Services private.

RUBINSKI. At 4235 Willowbrook avenue, September 27, Morris Rubinski, aged 44 years.

Funeral services at Hollywood Crematory, Saturday at 10 a.m. Brusse Brothers, directors.

SAUERS. September 27, Andrew Sauers, aged 56 years, beloved husband of Elvia Sauers, loving father of Mrs. Sophia Frosti, Mrs. Nellie Scott and Albert Sauers.

Services today at 2 p.m. from the parlors of Lawson F. Utter, 4354 Moneta avenue.

SLIGHTAM. Robert, 3130 North Marengo avenue, passed away September 27.

Funeral services from the chapel of Pray & Warren Company, 45 North Marengo avenue, Pasadena, September 29, 2 p.m.

SMITH. September 26, 1923, at Sierra Madre, Sylvia Ione Smith, beloved daughter of Mr. and Mrs. Horace O. Smith.

Funeral services private. Please omit flowers. Geo. A. Pfaff, director.

SPARKS. September 27, Samuel I. Sparks. Remains at parlors of W. A. Brown. Interment Gladstone, Tex.

SPITZER. At Pasadena, Allen J. Spitzer, September 28.

Funeral today, 3 p.m., at the chapel of C. C. Lamb & Son.

STEWART. At his late residence, 253 Lafayette Park Place, September 28, Lyman Stewart, age 83 years, beloved husband of Mrs. Lotie Stewart of this city and father of W. L. Stewart of Lamanda Park, Cal., Mrs. May Martin and A. C. Stewart of Pasadena, Cal. Remains at parlors of W. A. Brown, 1535 South Flower street.

Funeral services Monday, October 1 at 2 p.m. from the Bible Institute, 558 South Hope street.

STOTT. Services for the infant son of Mr. and Mrs. Robert C. Stott will be held today at 9 a.m. at the parlors of Lawson F. Utter, 4354 Moneta avenue.

STURGEON. Harry T. Sturgeon, died at his residence, 816 North Andrews Boulevard, at 11 p.m., September 27, 1923, husband of Amelia, father of Gene Sturgeon of Fillmore and Laurie Sturgeon of this city. A native of Ohio.

Funeral from the parlors of Ivy H. Overholtzer, 908 South Hill street, at 3:30 p.m., Saturday, September 29. Strictly private. Please do not send flowers.

Southern California Interests. Editorials—News—Business—Society—The Drama.

The Los Angeles Times

VOL. XLII. SATURDAY MORNING, SEPTEMBER 29, 1923.—PART II. 18 PAGES POPULATION [By the City Directory—(1923)—821,125. By the Federal Census—(1920)—576,673.

JUDGES TAKE STEP TO SPEED JUSTICE WHEELS

New Policies Adopted to Result in Quick Trials and Sentences; Few Probations Planned

Quick, certain, drastic punishment for hardened and desperate criminals. Trial within thirty days of all men charged with felonies. Probation to be the exception and not the rule. Continuances of trials except where absolutely necessary.

These are the law administration policies from now on, it was announced yesterday. It was outlined as the policy from now on by members of the five criminal departments of the Superior Court. The policy was adopted at a meeting of Presiding Judge Russ Avery, Judge Benjamin S. Hardy, Judge Arthur Keetch, Judge John W. Shenk, and Judge Sidney N. Reeve.

The program, it was stated by Judge Avery, is in line with the progressive policy guiding the judges, as far as possible, in the fullest development of the recent establishment of a fifth department of the Superior Court, to be devoted entirely to the handling of criminal cases.

Fred H. Keyes, District Attorney, after being informed of the proposals of the judges announced that he met with his full approval and that he would co-operate with the courts in every way possible, so that Los Angeles an unattractive place for criminals this year and to make life and property safe.

It is now on, Chief of Police August Vollmer, will be given support in his campaign against crime. Whenever a man is caught who has committed a murder, a robbery, an assault upon a woman or any other atrocious crime in this district, he will be immediately indicted by the grand jury and tried. He will be found to place him on trial promptly.

Criminal cases will be given precedence over ordinary criminal cases to avoid the long dragging process of delay in the Justice Courts in criminal complaints issued by the District Attorney's office is eliminated.

SENTENCES DELAYED

Heretofore there were only four days available for criminal trials and cases were taken into the superior courts after lengthy procedure and delay in the inferior courts, it was found that the average criminal, if convicted, was not sentenced until 160 days had elapsed from his arrest. This condition was shown to exist by a survey of the courts by the Crime Commission of Los Angeles.

The judges announced their belief that from now on it will be possible to bring criminals to trial within an average time of 30 days. This, it was stated, is the aim of the judges, who unanimously—of the opinion that such action will have immediate different effect upon crime.

It is indicated that should five courts prove insufficient to accommodate the load, a sixth would be established.

No continuances will be granted in criminal cases unless there is an absolutely valid and imperative reason for it. The proper showing to be made and otherwise such as to make the "sufficient cause" referred to in the Penal Code will be made by counsel for the defendant in every instance.

It was stated that the judges had instructed his deputies to oppose every motion for a continuance to have their own cases presented always, and that these instructions must be carried out in the letter and in spirit. Any deputy failing to resist a motion for a continuance or failing to show due diligence in having his own case ready for trial, will be discharged.

FEW PROBATIONS

It is apparent that there will be few cases granted probation in the courts from now on. The rules have been drastically amended through the efforts of the Crime Commission, and by the force of the new law, men committing certain offenses, or who have committed more than one offense of certain classes, will be ineligible for probation.

Judge Reeve said he strongly approved of this amendment in the new law, adding that he had granted probation in comparatively few cases even before it was law, and that an investigation by practically all to whom he had granted probation had proved.

Judge Hardy, commenting on the crime wave, urged the necessity for swift, certain and adequate punishment as the only means of dealing with criminals.

LIQUOR AND LIQUOR FOUND

Prohibition enforcement officers yesterday took into custody Frank Lopez, 467 El Sereno street, charged with violation of the prohibition law. A twenty-five-gallon still, fifteen gallons of moonshine and three barrels of mash were found.

AUTO HIT BY TRAIN; TWO ARE KILLED

Bodies Terribly Mangled at Anaheim Boulevard Crossing Crash

The Pacific Electric grade crossing at Anaheim Boulevard, near Seventh street, Wilmington, claimed two more victims yesterday when William R. Haynes of Santa Fe Springs and O. L. Walker of Norwalk were killed by a freight train which struck their automobile. The train itself was partly wrecked by the crash and traffic was tied up for several hours.

Haynes and Walker were on their way from the direction of Long Beach when a Pacific Electric freight, bound for Los Angeles, in charge of Motorman Ed Bacher, struck the coupe in which they were riding, and carried it ahead more than 100 feet, demolishing it completely and grinding up the two men beneath the wheels of the first truck.

Walker's head was crushed and almost severed. His body was gotten out by police, but Haynes's body was so firmly wedged beneath the trucks that the train had to be jacked up to get it out. Two wheels passed over Haynes's chest, cutting his body in two.

Haynes was 26 years of age and was owner of a poolhall at Santa Fe Springs. Walker was 25.

NEW WELLS BROUGHT IN IN TORRANCE

Two Present Producers Boost Output Fully 50 Per Cent

The Torrance oil field established a new record for itself yesterday by bringing in two new wells. Both are excellent producers, according to reports, and are expected to increase the daily output of the field by nearly 50 per cent. The field is now doing a little over 6000 barrels per day.

Somewhat spectacular in its behavior, because of heavy gas pressure, the Fortuna No. 1, drilled by the Fortuna Oil Company, was placed on production with a flow estimated at about 2500 barrels a day. It is expected to steady down to at least 1500 barrels, the drillers say.

This hole is 3727 feet deep, and has 160 feet of perforated casing. The oil is testing 25 degree gravity. The well is half a mile south of the Midway Northern well, being located on Acacia street, just off Pennsylvania avenue.

The second well of the day was brought in by the Chanslor-Canfield Midway Oil Company. It was the No. 7, drilled 3700 feet deep and flowing at least 1500 barrels. The hole has 300 feet of perforated casing, and the oil tests 26 degree gravity.

This producer is located just off Carson street, about two blocks west of the United States Royalties well which came in last week.

DICE GAME SLAYER TO HANG

A. F. Champion Found Guilty of Murder in First Degree in Death of James E. Goldy

A hanging verdict was returned yesterday by a jury in Judge Hardy's court against A. F. Champion, accused of the murder of James E. Goldy. The jury found him guilty of murder in the first degree, without recommendation, which means that the court has no option, but must sentence him to death. Sentence will be passed Tuesday.

The fate of Champion was placed in the jury's hands at 4:45 p.m.

An unusual feature of the windup of the trial was the reopening of the case during the argument to permit testimony of Dr. Victor Parkin, alienist, concerning the mental condition of one of the Harry A. Smiths, witnesses, each of whom said he was present when Goldy was shot and that the other was not. Dr. Parkin said the Harry A. Smith called by the defense in the present case lacked normal intelligence and had undergone an operation which affected him both mentally and physically.

Reference to the testimony of the two Smiths in the argument of S. S. Hahn, defense counsel, caused the reopening of the case on motion of Dep. Dist.-Atty. Clark. Mr. Clark made the closing argument.

Goldy was killed during a dice game January 10, last, at 309 West Ninth street. It is asserted Champion shot him because he was "too lucky." Champion's father, mother and cousin swore to an alibi for him and were arrested on perjury charges.

SCHOOLS PLAN SAFETY ZONES

Danger to Lives of Children Prompts Survey

Traffic Policemen Unable to Watch All

Protection From Careless Autoist, Aim

The danger to the lives of children while they are going to and from school, long a great worry to parents and teachers, soon will be the cause of a demand for remedial action, it was learned yesterday. The Board of Education is sending out a questionnaire to all principals to ascertain the exact extent of the accidents, and it is probable that the City Council soon will be asked to establish "islands" (raised refuges) in the boulevards at two or three of the schools where the danger is greatest.

R. B. Lefferts, safety engineer of the Automobile Club of Southern California, says that 13.2 per cent of the city's total traffic fatalities are suffered by children of school age. Just what proportion of these occur incidental to the child's trip to and from school is not known, but it is believed to be considerable.

THIRTEEN KILLED

A check of the Automobile Club records for the first six months of this year shows that in that period thirteen children were killed between the hours of 1 and 5 p.m., and Mr. Lefferts believes that the great majority, if not all, of these thirteen children were killed while on their way to or from school.

It is generally conceded that the traffic policemen who are stationed at the school crossings each day are not sufficient protection. There have been several cases of accidents to children where the policemen were on duty. The great majority of automobilists show care in passing the schools, but the percentage that does not makes the danger great, and it has proven almost impossible for one policeman to watch a score of children, many of whom slip past at the wrong time and place.

PARENTS AND ESCORTS

In spite of the protection of the traffic police many parents prefer to bring their children to and from school themselves, either by automobile or on foot. This is due to the fact that sometimes through illness or a misunderstanding of orders the policemen are not on duty as usual, and the children are left stranded at the boulevard.

Inquiry at one of the schools, the Micheltorena, disclosed the fact that in the last school semester two teachers and three pupils were struck and injured by automobiles at the Sunset-Boulevard crossing near the school. The three children were struck while the traffic officer was on duty and had signaled for traffic to stop. One was so seriously hurt that he did not return to school this fall.

The police and the Automobile Club officials have done all possible to remedy the situation short of some physical protection such as the islands or, some have suggested, bridges or tunnels over or under the most dangerous streets.

Several of the local private schools have auto busses to bring the pupils from their homes to school and return.

SUSPECT DENIES ASSAULT CHARGE

Joseph A. Gajeski yesterday denied on the stand in Judge Keetch's court that he was guilty of a charge of assault preferred against him by Mrs. Corean E. Bordurant, one of his employees, and wife of a disabled city fireman. The case will go to the jury Monday.

DRUNKENNESS CHARGED

Reginald Raymer was entirely too methodical a drunkard to suit her tastes, his wife Ethel stated in a divorce complaint filed yesterday. She said he came home intoxicated invariably every Wednesday and Saturday. Henry Hayes filed the complaint.

Gloria's Mother Ousts Administrator

Principals in Court Battle

Mrs. Adeline Burns (right,) mother of Gloria Swanson; Miss Sue La Plant, her secretary (left.) Lower picture shows Howed E. Watt.

STAR'S KIN IN LEGAL TILT

Mother of Gloria Swanson Wins Partial Victory Over Estate; New Battle is Hinted

Mrs. Adeline Burns, mother of Gloria Swanson, motion-picture star, won a partial victory in Judge Willis's court yesterday when she prevented the naming of Howard E. Watt, who says he was formerly her fiance, as administrator of the estate of Mathew P. Burns, wealthy shoe merchant. She was unsuccessful in inducing the court to name her as administratrix, Judge Willis retaining Attorney Louis P. Boardman in that position with instructions to settle the estate hurriedly.

Mrs. Burns has spent much time in court over the estate, which is valued at about $60,000, there having been a contest by Murn's heirs, who broke the will.

After court Edgar L. Martin, attorney for Mr. Watt, stated that it was "very probable" that a suit against Mrs. Burns, charging breach of promise, and a suit for alienation of affections against "a relative of Mrs. Burns" would be filed by Watt.

WATT QUIZZED

Mr. Watt was called to the office of Dist.-Atty. Asa Keyes early in the week and there grilled by Mr. Keyes and his investigator, Charles Reimer. Watt says that they quizzed him concerning an asserted plot to "blackmail" Mrs. Burns by threatening to make public the friendship of her daughter, Gloria, and Marshall Neilan, film producer.

Mr. Keyes said yesterday that his office would take no action, having dropped the investigation. He refused to state if Mr. Neilan was the instigator of the step against Watt, but admitted that he had not talked with Mrs. Burns.

"These revelations were made to me in confidence," said Mr. Keyes, "and I do not care to make the details of the investigation public."

Watt says that Investigator Reimer suggested that he leave Hollywood during the course of the interview, and told him not to speak or write to Mrs. Burns. "Hollywood's too fast for you."

Watt quoted Reimer, "You'd better get out of there. You've got no business living in Hollywood; you haven't got money enough to live there. That's a rotten bunch out there."

DENIES THREAT

These remarks, said Attorney Martin, were repeated by Reimer when the attorney accompanied his client on a second trip to the District Attorney's office.

"Neilan is trying to discredit Watt," said Mr. Martin, "by asking the District Attorney to intervene. They have no cause of action. My client never threatened Mrs. Burns, or attempted to blackmail any of the interested parties. He was engaged to Mrs. Burns and acted in a confidential capacity to her, but was thrust from his position of trust by a disgruntled relative."

Mrs. Burns with her attorney appeared before Judge Willis, and in probate court, for the purpose of having Mr. Boardman relieved of his duties as special adminis-

(Continued on Sixth Page)

ASKS MORE NAMES FOR PETIT JURY

Judge Crail Announces List of Eight Thousand Will be Required

Eight thousand names will be needed for the petit jury list for 1924, Judge Charles S. Crail stated yesterday in a letter to the Superior Court judges. Each judge was requested to submit a list of at least 400 names. The increased number of criminal departments was given as the reason for the extended list.

The list for the grand jury will remain, as usual, about 240 names in length.

The Jury Commissioner will require all of the time between November 15, final date for submission of the lists, and January 31 for the indexing and compiling of the lists for presentation to the judges for elimination and rewriting.

MAY CHANGE LINERS' RUNS

Shipping Board Hints Three Ships in Oriental Trade Will be Used in Tropical Service

Probable assignment of the 12,000-ton liners, West Prospect, West Chopaka and West Faralon, to Swayne & Hoyt, Inc., for South American service by the United States Shipping Board, was indicated in reports received at Los Angeles Harbor yesterday. The three Los Angeles-built steamers would replace the Shipping Board "502's," President Hayes and President Harrison, which are two of seven vessels recently sold to Robert Dollar.

The West Prospect and her two sister ships have for the past two years been operated out of Los Angeles to the Far East in the Oriental service of Struthers & Barry.

All three craft have made excellent records for efficiency and economy of operation and are considered the ideal craft for combination freight and passenger service in offshore trade.

They already have accommodations for twenty-five first-class passengers, with quarters adapted to operation in tropical waters, and with slight alternations the necessary refrigeration equipment for the South American run could be installed, Shipping Board officials said.

If allocated to Swayne & Hoyt, the three ships will be operated out of this port to the east coast of South America and Porto Rico on a twenty-one-day schedule, which service would be supplemented by three freight steamers which already are operated in this service.

The President Hayes and President Harrison are both in southern waters and will be turned over to the Dollar interests on their return here.

Meyer Lissner, California commissioner of the United States Shipping Board, was in conference yesterday with E. E. Remsberg, local manager of operations for the Shipping Board, but no announcement was made by Mr. Remsberg regarding replacements to be made on the South American run.

Struthers & Barry at present operate eight Shipping Board steamers in fast freight service out of Los Angeles Harbor to the Philippines, Java, China and Japan. Other steamers would be allocated to the firm, it was said, in the event the three 12,000-tonners are shifted to the Pacific-Argentine-Brazil Line.

TODAYS BIBLE TEXT

WHATSOEVER:— Whatsoever ye shall ask in my name, that will I do.—John 14:13.

PLAYWRIGHT ASKS DIVORCE

Florence Beery Merrick Tells of Being Jailed by Husband in Complaint Filed

Florence eery Merrick, playwright and author of the startling little book, "Love of Women," yesterday added another chapter to the story she began Tuesday.

The latest chapter is in the form of a divorce complaint which she filed late yesterday afternoon against her husband, George L. Merrick, a Federal tax collector. It was filed that Mrs. Merriek had disclosed Tuesday night how her husband had caused her arrest last Saturday night in their apartment on a charge of intoxication and disorderly conduct.

SPENDS NIGHT IN JAIL

The new chapter describes Mrs. Merrick's experiences as a wife and reaches a climax in the recitation of how she was forced to spent a night and part of a day in the City Jail in the company of dissolute and questionable persons of both sexes.

She states that she was married to Mr. Merrick first at Tijuana, on March 18, 1922, the ceremony being repeated here on July 14, last. On the 23rd inst. the climax was reached and the couple separated, according to the complaint.

Between the period of marriage and separation, however, many things happened, Mrs. Merrick says. One of these was a beating, whole-heartedly administered, she says, after her refusal to turn over to her husband some valuable rings which she said he desired to sell. She also says he was in the habit of giving her checks to pay the household expenses and then stopping payment on them.

This course of treatment, the playwright asserts, finally broke her health and she was forced to go East for treatment. Her hus-

(Continued on Sixth Page)

INDUSTRIAL CARNIVAL TO SHOW AUTOS

Hundred Booths Taken for South Hollywood Association's Exhibit

More than 100 business concerns of Hollywood and Los Angeles will join forces in the industrial show and carnival being sponsored by the South Hollywood Improvement Association, which opens for a week next Monday night.

The merchants have been allotted an equal amount of space for their exhibits, each being provided a booth ten feet wide and twelve feet deep. The exhibits are declared to be uniformly attractive and worth attention.

An automobile show will be one of the features, two sections being set aside for display of the 1924 models by automobile dealers of Hollywood, the largest ever attempted in that district.

Every evening there will be an elaborate entertainment program. A fashion show, with pretty girls setting off more than $50,000 worth of wearing appeal, will be given under the direction of Mrs. Van Gerpen, Hollywood milliner. Charles Sederburg, champion high diver, will thrill the crowd each night by diving from a platform 130 feet high into four feet of water.

Youngsters are assured a good time by presence of a merry-go-round and ferris wheel. Clowns will perform each night, and for Saturday afternoon, a gala program for kiddies has been arranged. No side shows are to be operated on the grounds, all attractions being presented free of charge.

A different orchestra or band will provide music each evening during the week, climaxed by the appearance of a girls' saxophone orchestra on Saturday, the closing night of the show. The Crescent Creamery Company Band will play Thursday and the Pacific Electric Band on Friday.

The industrial show has the indorsement and support of the Hollywood Retail Merchants' Bureau, the Santa Monica-Western Avenue Business Men's Association, the Hollywood Chamber of Commerce and the Santa Monica Boulevard Board of Trade.

THREE HELD TO ANSWER FOR KILLINGS

Justice Court Binds Over Defendants Charged With Murders

A quarrel followed by a fight, fear that another man intended to steal his wife, and a dispute over janitor duties were the asserted motives in three murder cases heard yesterday in Los Angeles township justice courts, in which Marcial Martinez, Jesus Lopez and Louis Costa were each held to answer for capital offenses.

Martinez, it was asserted, shot and killed Frank Hunt at Watts on the 15th inst. Justice Baird, who heard the case, freed Waldemar Cano, jointly accused with Martinez, when witnesses swore he tried to prevent the fight.

Lopez was a Mexicali newspaper man. He killed Casimiro Macias on the 10th inst., it was declared, because of the latter's attentions to Mrs. Lopez, then fled to El Centro where he was arrested.

Costa and Edward Farmer were janitors in a downtown building. On the 21st inst., it was declared, they quarreled over who should do certain sweeping, and Farmer lost his life.

STEWART RITES NEXT MONDAY

Bible Institute He Builded Will be Scene

Interment at Rosedale Cemetery to Follow Services

Union Oil Honors Memory by Closing for Funeral

It had been an ambition of the last years of Lyman Stewart's life to see his Union Oil Company housed in its new skyscraper at Seventh and Hope streets.

Monday afternoon, almost in the shadow of that building which stands as a monument to his career, his body will repose for a space in the auditorium of the Bible Institute, 540 South Hope street, while the last rites are conducted before the journey to the grave.

And even in the services in the auditorium there will be significance, for the Bible Institute itself is but another legacy that Lyman Stewart leaves to Los Angeles and the State wherein he founded his fortunes. It is the enduring achievement of his spiritual nature, as the great petroleum company with its towering office building is the crowing accomplishment of his business, his practical life.

Conducting the services in the Bible Institute at 2 p.m. Monday and later at the grave in Rosedale Cemetery will be Rev. T. C. Horton, who was associated with Mr. Stewart in organizing the institute in 1907. To give a last touch of sentiment to the passing of this benefactor, the chimes which Mr. Stewart had presented to the Bible Institute will toll during the services and as the cortege leaves for the cemetery.

Mr. Stewart's body will lie beside that of his first wife in Rosedale Cemetery.

Pallbearers from the Union Oil Company and the Bible Institute have been named. The four from the oil company will be E. W. Clark, executive vice-president; W. W. Orcutt, vice-president; Chester W. Brown, director of production and exploration, and J. M. Rust, assistant treasurer. Those from the institute will be G. F. Guy, J. M. Irvine, Nathan Newby and W. R. Hale.

As a final tribute to the memory of the man who made their organizations possible, officers, employees and students of the Union Oil Company and of the Bible Institute will suspend activities Monday and will attend services at the auditorium and cemetery. The male quartet of the institute will sing.

Mr. Stewart's death, coming after two weeks' illness of acute bronchitis that developed into broncho-pneumonia, was a distinct shock to his associates, not only in the Union Oil Company but in other circles throughout California. He had been a pioneer in the petroleum industry of this State—as evidenced by the organization of the company that is capitalized at more than $100,000,000—and which is now under the leadership of his son, W. L. Stewart.

The career of Lyman Stewart reads like romance. Beginning his workaday life in his father's tannery in Cherrytree, Pa., where he was born in 1840, he saved up $100 and invested it in one of Col. Drake's early oil ventures at Titusville, near-by. It was there that oil in commercial quantities first was discovered in this country.

The Civil War interrupted his business activities. He served throughout in the Sixteenth Pennsylvania Cavalry and re-entered the petroleum industry after Lee's surrender. In the next six years he made $300,000—then calamity overtook him in 1872 and he was "flat broke."

Undaunted, he began rebuilding his finances, but it was not until he came to California and drilled his first well in this State in 1883 that he really started on the highroad to wealth and leadership in his chosen field of endeavor.

HEAVY BAIL ASKED

Joe Poploff and Nick Mashoah were arraigned on a liquor conspiracy charge before United States Commissioner Long, yesterday. The bond of Poploff was fixed at $10,000 as he had forfeited a bond of $2000 on a previous liquor charge. The bond of Mashoah was fixed at $5000.

FROWNS ON DATE LAND SALE

State Real Estate Commissioner Warns Buyers to Investigate Before Purchasing

A warning to the public against investment in date-growing land without thorough investigation and expert advice was renewed yesterday by E. T. Keiser, State Real Estate Commissioner, who has just returned from an inspection of such projects in the Imperial Valley.

Mr. Keiser took occasion to declare his confidence in the future development of the date growing industry in this State. His warning is intended for those who might be over credulous as to its immediate prospects, and unaware of the degree of specialized knowledge required even when the prospective grower has no illusions as to quick returns.

INSPECTS GARDENS

The inspection followed a recent hearing conducted by the Real Estate Commissioner at the request of J. H. Overton of this city, promoter of the Imperial Valley Date Gardens, who had taken exception to published reports which he considered detrimental to the date-growing industry.

Mr. Keiser states that he found almost as many types of the fruit as there are trees in the gardens, but while some of these types are very good, and one tree is especially fine, it would take a generation to develop an orchard of uniform marketable fruit because each tree averages only one off-shoot a year. Following is his statement in part:

"A number of owners of seedling gardens said that if they were offered off-shoots taken miscellaneously from trees in their gardens, they would refuse them. They were unanimous in the opinion that it is a mistake to use off-shoots from seedling palms, unless a perform-

(Continued on Sixth Page)

Unnatural History

The Cockroach

Carramba — the Cockroach! The Cockroach is not accepted socially.

And yet he certainly figures in "Whose Zoo?"

His slogan is "Sink or swim." Especially sink.

No Highlander has anything on the Cockroach when it comes to following the pipes.

And he adapts himself so readily to family life!—[F. B.

RADIO DEMANDS INSPIRE ARTISTS

Strong Interpretation Need of Broadcast Audience

Lack of Visibility Overcome by Note of Sincerity

Concert Company Wins Way to Hearts of Hearers

BY BEN A. MARKSON

Huneker wrote: "Since primitive man howled his lays to the moon, the art of music has become in every age more and more definitive."

Radio has created a new age, which is demanding not of music but of musicians a stronger, subtler, more defined interpretation; for the broadcast audience, composed of individuals on a giant circumference, hurtling through space, is deprived of visibility—this deprivation of presence, of a personality within the range of actual influence, makes the audience more exacting, more critical and harder to reach.

Radio therefore imposes new obligations upon a broadcaster, whether he be singer, musician or speaker. He must be impressed with the breadth of his theater and must overcome by the power of his vision the limitations which vastness interposes.

Artists are gradually discovering the key to this situation. They are beginning to realize that this key is fashioned in the alchemy of two precious metals: simplicity and sincerity. Something that can be understood and that touches the heart.

PILCHER SONG EXCELS

We believe that William Pilcher, head of the Pilcher Concert Company, which presented the program last night, has found this out. When he sang, with a fine tenor lyricism, he sought to reach his audience in a genuine way. He aimed for beauty and sympathy, obtaining them in the oldest musical motif—love songs. "When Stealing Down Her Pallid Cheek," from Donizetti's "l'Elisir d'Amore" (The Elixir of Love;) "Star Eyes," by Speaks; "For You Alone," by Geehl, and "Just Like Your Eyes," by Homer Grunn, composed his offerings. The last two selections were with violin obbligato by Thelma Strange. The accompanist was Lillian Carson.

Thelma Strange revealed herself capable of color and warmth in her violin renditions in three variances of these musical attributes, namely, a striking Spanish dance, the bold, loverlike "Romance" of Wieniawski, and Nevin's tender "Mighty Lak a Rose."

Lillian Carson was a highly capable piano soloist, intelligent and technical in the classics, humanely adaptable in various lighter themes.

The Pilcher Concert Company is leaving Los Angeles tomorrow night for a concert tour of the West. The members are deserving of every success.

PRODUCER FINDS KEY

In our abstruse attempt to describe the necessities imposed on broadcasters by the differences from concert hall and drawing-room recitals, we should have made mention of Marshall Stedman, widely known dramatic instructor. He, if anyone, has realized the new en rapport requirements of radio, and solved the problem.

He has presented a series of one-act plays at KHJ, making all Radioland his stage and the horizon his curtain. He has dispensed with scene shifting, with stage lighting, with all theatric impedimenta and has still kept his short dramas and comedies before the eyes of listeners-in. Last night he offered a playlet entitled "Ashes of Roses." The cast, including himself, was composed of Bernice Poley, whose ability is familiar to Broadcastland, Agnes Kelly, William Orville Brown and Helen McPeak. The playlet was enjoyable and the cast able.

Vera Leavitt Owen, soprano and teacher, arranged two programs, noon and matinee. Her own clear, splendid voice was heard during the latter recital in "Supposing," by Bischoff; "Today," by Carrie Jacobs Bond, and "Ave Maria," by Bach-Gounod, with violin obbligato.

PIANO AND VIOLIN

Mrs. Sewall E. Townsend's pianistic excellence was shown in three Chopin classics, "Prelude in C-major," "Nocturne in F-sharp Major" and "Prelude in D-minor." Her treatment and interpretation won applause.

Sewall E. Townsend, violinist, suffered an accident to one of his fingers, but refused to let it bar him from appearing. His tone quality and virility in Kreisler numbers were pleasingly evident.

An inspiring exhibition of youth was given on the noon program when Mary A. Leavitt, 86 years of age, sang in duet with Olive Leavitt, soprano, favoring with "The Old, Old Home of My Childhood," the aged singer a voice strong and melodious. She is Mrs. Owen's mother.

Hazel Osius, soprano, pupil of Vera Leavitt Owen, sang in lovely, graceful fashion, her offerings being "Who'll Buy My Lavender?" and "Serenata," by Tosti. Her voice has natural beauty. Josephine Finkelman, accompanied her.

BARITONE VIBRANT

An excellent baritone singer, A. M. Christy, accompanied by Mrs. Christy, sang "Rose in the Bud," "Out Where the West Begins," and "The Rosary." His voice was vibrant and well attuned to the themes.

The accomplished juvenile film starlet, Helene Pirie, 6 years of age, gave a charming entertainment for young listeners-in, reading an original verse, "What Happened to the Cricket," another verse, entitled "A Child," and a musical reading, "Swinging."

From 7:00 to 7:30 p.m. KHJ broadcast an organ recital by line telephony from the First Methodist Episcopal Church. Arthur Blakeley, national known artist, was at the Ewart Watchorn memorial organ.

San Diego Day at KHJ With Four Programs

San Diego Scots Band

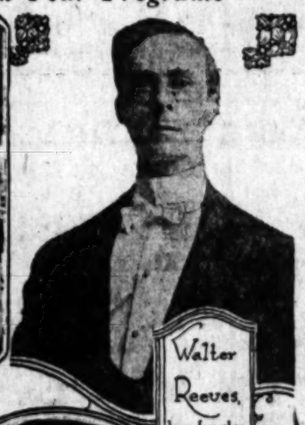

Walter Reeves, bandmaster

Harry Becker, tenor

McIntosh (Reeves) Trio

Dilo Isaacson, baritone.

Listen-In, California

K-H-J
The Times
RADIOPHONE

TODAY'S PROGRAM

12:30 TO 1:30 P.M.

Brass Trio—"Schubert's Serenade," by Franz Schubert. Played by Constance Reeves, baritone; Elba Reeves, French horn; Walter Reeves, flugal horn; Ida Stevens, piano.

Address—By W. E. Mott, Worshipful Master, Silver Gate Lodge No. 1026, F. & A. M., San Diego.

Piano solo—"A La Ripo-Almen," by Schutt. Ida L. Stevens, soloist.

Stories—By Harry Clayton.

Flugal horn solo—"Absent," by Metcalf. Played by Walter Reeves; violin obbligato, by Constance Reeves; Elba Reeves, piano.

2:30 TO 3:30 P.M.

Flugal horn solo—"Laddie of Mine," by Shepard Krans. Played by Walter Reeves.

Baritone—"Rose in the Bud," "On the Road to Mandalay," by Speaks. Sung by Otto Jeanson; Tom Sexton, piano.

Tenor—Harry Becker, with Tom Sexton at the piano, will sing popular selections.

Piano solo—"Liebestraum," by Liszt. Played by Ida L. Stevens.

Scotch songs—Sung by McIntosh Quartet (Reeves family.)

Brass trio—"Drink to Me Only With Thine Eyes." Played by Walter Reeves, flugal horn; Elba Reeves, French horn; Constance Reeves, baritone.

6:45 TO 7:30 P.M.

Bag pipes—Played by Waller (Reeves) McIntosh.

Song—"Roaming in the Gloaming," by Lauder. Sung by Harry Clayton; Ida L. Stevens, piano.

Bedtime stories—By Mrs. Ernest McKie of San Diego.

Two songs—Sung by Mrs. W. J. King.

Piano solo—"In San Diego." Played by the composer, Tom Sexton.

8 TO 11 P.M.

March—"Our Director," by Sigsbee. Played by San Diego Scots Band.

Serenade—"Organ Echoes," by Mayo. Played by San Diego Scots Band.

Solo—"Waggle o' the Kilt." Sung by Harry Clayton; bagpipe and drums by McIntosh (Reeves) trio.

Waltz—"Old Times," by Lake. Played by San Diego Scots Band.

March—"Our Director," by Sigsbee. Played by San Diego Scots Band.

Address—By Judge Leroy S. Jennings of San Diego.

Selection—"Irish Melodies," by Hayes. Played by San Diego Scots Band.

Soprano—"Carmena," by H. Lane Wilson. Sung by Elba Reeves; Ida L. Stevens, piano.

Cuban dance—"Rosemary," by Jewell. Played by San Diego Scots Band.

March—"De Molay," by all. Played by San Diego Scots Band.

Baritone—"The Charm Cum," by Weatherly. Sung by Otto Jeanson; Tom Sexton, piano.

Baritone—"Elgymamonita," by Nacbezoni. Sung by Otto Jeanson; Tom Sexton, piano.

Comedy—"A Little Bit o' Pop," by Hays. Played by San Diego Scots Band.

Soprano—Sung by Mrs. W. J. King; Tom Sexton, piano.

Novelty—"Slim Trombone," by Fillmore. Played by San Diego Scots Band.

March—"National Emblem," by Bagley. Played by San Diego Scots Band.

Finale—"In San Diego," by Tom Sexton, San Diego Scots Band and chorus.

Dempsey Barred From Boxing for Japanese Relief

Jack Dempsey or other professionals cannot legally appear at a boxing benefit in Los Angeles because only amateurs are permitted to box in this State.

This ruling was given to the Board of Police Commissioners by Deputy City Attorney Hanley yesterday in connection with a request for a permit made by Roy Marshall of the Assistance League or a boxing show in the Coliseum for the benefit of the Japanese Relief Fund.

In asking the permit Marshall said that he hoped to persuade Dempsey or Tommy Gibbons to appear in exhibition boxing. But even for charity's sake, such professionals cannot box in Los Angeles, averred Mr. Hanley.

Gardner Single Control Radio Set

Installed complete with two head phones..... **$25.00**

Radio Dept. Phone Main 3203

GARDNER LABORATORIES

511 East 9th Street

POLISH COLONY WILL AID TREMOR VICTIMS

The Polish colony of Los Angeles will present a concert for the benefit of Japanese earthquake sufferers tomorrow night at 8 p.m. in South Park Auditorium, Fortieth and South Park avenue. The program will be provided by artist pupils of Mme. Felicia Romanowska, assisted by Henry Cantor, tenor; Harry Neilsen, pianist; Janina Kaczmarek, violinist, and Helen Kaczmarek, accompanist. A group of Japanese dancers and another of Japanese musicians will participate.

SCIENTIST TO LECTURE

Announcement is made of a free lecture on Christian Science by A. Hervey-Bathurst, C.S.B., of London, England, member of the Board of Lectureship of The Mother Church, the First Church of Christ, Scientist, in Boston, Mass., to be delivered at 8 p.m., Tuesday, October 2, in Tenth Church, 936 West Forty-ninth street.

PLAN TO SAVE CHILDREN

Judges and Ministers Will Meet Tomorrow to Discuss "Delinquent Boys and Girls"

Mass meetings for the purpose of discussing two of the most important subjects in the social life of America have been called for tomorrow in Los Angeles churches.

A mass meeting will be conducted at 3 p.m. tomorrow at the Bible Institute, under the auspices of the Protestant Welfare Association of Los Angeles county. This association was organized to look after the delinquent boys and girls who come before the Juvenile Court of the county, and the organization acts in co-operation with the Juvenile Court officials.

The plan is to provide suitable homes for these boys and girls in order that they may receive the supervision and education that will develop them into happy, useful citizens. The speakers at the meeting tomorrow will be Judge Benjamin F. Bledsoe and Judge Hahn of the Juvenile Court, and William J. Bryan.

"THE KU KLUX DANGER"

The public is invited to a special service to be conducted at Trinity Methodist Church, Twelfth and Flower streets, at 3 p.m. tomorrow, when Rev. Bob Shuler will speak on "Oklahoma and the Coming Crisis," a discussion of the forces that are about to clash in their struggle for mastery in America. Mr. Shuler will also preach at the regular morning and evening services.

CHIEF VOLLMER TO SPEAK

"John Huss, in the fifteenth century, gave eight reasons why people should pray. In my sermon next Sunday morning I intend to give three reasons why we should pray in the twentieth century." This announcement was made yesterday by Dr. Herbert Booth Smith, pastor of the Immanuel Presbyterian Church, who also announced that in the evening the speaker will be Chief of Police Vollmer, who will discuss "Christians and the Police Force."

"WHO RUNS AMERICA?"

Col. Dan Morgan Smith, formerly commander of "The Battalion of Death," will be the speaker at the Wilshire Presbyterian Church tomorrow morning when he will speak on "The Spirit of America," or "Who is Running this Country?" In the evening, following the picture, "Hungry Hearts," Rev. Arthur E. Wake, the associate pastor, will preach. A special musical program has been arranged for the evening service.

"SHIP AHOY!"

"Hark! Can You Hear Some One Calling for You?" That is the subject of an address to be given by William J. Bryan tomorrow morning at the Angelus Temple. In the evening Mrs. Aimee Semple McPherson, the pastor, will preach on "Ship, Ahoy!" Chaplain M. A. Spotts, associate pastor of the church, is achieving success in his work among the bluejackets, hundreds of whom attend the Angelus Temple services regularly.

"DO THEY WANT BEER?"

"It's a Great Life if You Don't Weaken" is the subject of a sermon to be preached by Dr. J. Whitcomb Brougher tomorrow morning at the Temple Baptist Church. In the evening sermon Dr. Brougher announces that he will answer the following questions: "Why should we stop at some boulevards? Do working people want beer? Should we hang those who sell dope to school children?", Dr. Brougher also will discuss the questions: "Have you a double personality," and "Why do people find it hard to be good?"

BISHOP LEONARD

More than 2000 ministers and prominent lay delegates have been attending the Southern California Methodist conference at the First Methodist Church, which will close next Monday or Tuesday. Tomorrow two of the leading pulpiteers of the conference will be heard at the church. The speaker in the morning will be Bishop Adna Wright Leonard and in the evening Mr. Clarence True Wilson of Washington City, known as "the Cyclone of Methodism," will preach. To accommodate the overflow, a radio equipment has been placed in the Sunday-school building in which more than 1000 persons will find seats.

BYRAN TO SPEAK

A special session of the Presbyterian Ministers' Association has been called for 10:30 a.m. next Monday at the Young Men's Christian Association Building. The speaker for the occasion will be William J. Byran, who will discuss "The Task of the Churches."

CHRISTIAN SCIENCE

Services will be conducted tomorrow morning at 11 o'clock in the fifteen Christian Science churches of Los Angeles. The subject of the lesson-sermon is "Reality." Services will also be conducted tomorrow evening at 8 o'clock in First, Third, Fifth, Sixth, Ninth, Tenth and Thirteenth churches, and at 3 p.m. in Second Church. All churches hold regular Wednesday evening meetings, at which testimonies of Christian Science healing are given.

FOR MEN ONLY

Members of the Magnolia-avenue Christian Church will conduct their annual home-coming services tomorrow, opening the day's activities with a Sunday-school rally. The men's class will meet in the bungalow of the church and will be addressed by Mrs. Aimee McPherson, pastor of the Angelus Temple. This address will be for men only. A school of missions, to continue for six Sunday evenings, will open at 6:30 p.m., with departments for both sexes of all ages. Rev. C. C. Sinclair, the pastor, will preach in the morning and evening.

REV. HANLEY TO SPEAK

Rev. Martin G. Hanley, pastor of St. Vincent's Church and president of the board of trustees of St. Vincent's College, will give a lecture on "The Church, Savior of Civilization," at 8:15 next Monday at Columbus Auditorium, 614 South Flower street. The public is invited.

OLD FOLKS DAY

Tomorrow will be old folks day at the Olivet Community Congregational Church, West Washington and Magnolia streets, and Rev. W. H. Hopkins, the pastor, has arranged a special program for the aged youths of the community. Mr. Hopkins will preach on "How to Grow Old Gracefully," and many of the old-fashioned hymns will be sung. An autogobile committee is preparing to bring to the church many of the old folks who could not otherwise attend. Services will also be conducted in the evening.

"SHALL THE REDS RULE?"

"Shall California defy the Constitution of the United States? Shall the Reds control the labor unions of this country?" These two questions will be discussed by Dr. J. A. Francis, pastor of the First Baptist Church, preceding his sermon tomorrow evening on "Just What Did Christ's Death Accomplish for Us?"

At the morning hour K. Kishi, Japanese Consul to Los Angeles, will speak on "The Latest From Japan." Members of the church have invited Rev. Rufus Keyser, pastor of the First Baptist Church of Stockton, to become assistant pastor of the First Baptist Church of Los Angeles, and the reply is awaited with interest. Plans are being rushed for the new temporary structure on Sixth street, as the church expects to vacate the present premises by the first of next year.

"GOD CALLS AMERICA"

At the Scottish Rite Auditorium, headquarters for the members of St. Paul's Cathedral, Rev. William MacCormack, D.D., dean of the cathedral, will preach tomorrow morning on "The Gospel of the Forgiveness of Sins." The topic for evening is "God's Call to America," and special reference will be made to the unsettled conditions of the world today.

PARISH FESTIVAL

Members of the Church of St. Mary of the Angels, 1743 North New Hampshire avenue, will celebrate their annual parish festival tomorrow. The program will be as follows: Choral Eucharist and Corporate Communion, 7:30 a.m.; breakfast, 8:30 a.m.; children's Eucharist, 9:30 a.m.; high mass and sermon, 11 a.m.

TO CONCLUDE CAMPAIGN

Rev. W. P. Nicholson, Irish evangelist, will conclude his "Campaign for Christ" at the Church of the Open Door (Bible Institute) tomorrow with services at 11 a.m. and 7:30 p.m. Special musical programs have been prepared for both services. The auditorium seats more than 4000 persons. The public is invited to both services. During October Mr. Nicholson will continue his work in Los Angeles at a tent at Third avenue and Jefferson street.

"LORD, SPEAK TO ME"

"Is there anything in religious life, experience and faith that is stable and fixed?" This question will be discussed by Dr. G. A. Briegleb at the Westlake Presbyterian Church tomorrow morning, when he will preach on "Lord, Speak to Me, That I may Speak." In the evening Dr. Briegleb will preach on "A Preacher Who Faced a Multitude of Honest Doubts," and he will be followed by Dr. Andrew S. Lobingier, who will give an address on "The Ideal Preacher as a Doctor Thinks of Him."

TO CONTINUE CONFERENCE

The California Conference of the Colored Methodist Episcopal Church, which began yesterday at the Phillips Chapel, 1406 Newton street, will be continued today, according to announcement made yesterday by the pastor, Dr. R. W. Underwood. Bishop C. H. Phillips of Cleveland, O., will be the preacher tomorrow morning. The public is invited.

"ECLIPSE OF FAITH"

A reception for college young people will be given at 5 p.m. tomorrow at the Wilshire Boulevard Christian Church. A special service has been planned which will include an excellent musical program. Rev. M. Howard Fagan, the pastor, will tell of his trip to Pike's Peak, preaching on the topic, "Where Heaven and Earth Meet." The subject for the morning discourse is "An Eclipse of Faith."

"What Does Life Mean to You?" is the subject of a sermon to be preached by Rev. Daniel T. Thomas tomorrow evening at the Grace Congregational Church. The topic for morning is "Winning Your Own Pal."

Dedication of the Amanda Chapel at Carthay Center will be conducted at 2:30 p.m. tomorrow with William J. Bryan as the principal speaker. The proud little church was recently built by the people of the Carthay community and the services to be conducted there will be inter-denominational in character, the object of the builders being to provide a center to which people may repair to meditate on spiritual things and to listen, from time to time, to addresses by wise and good men. The services tomorrow will be conducted under the auspices of the Native Sons and many prominent citizens of various denominations will participate.

Rally Day will be celebrated at the Central Baptist Church tomorrow, beginning with special exercises by the Sunday-school, followed by addresses by Dr. C. O. P. Whitaker and Dr. Hiram Hudson. In the evening special musical programs will be given and the young people will be addressed by Dr. T. B. Hilton of Kansas City.

Rev. J. Thurman Pugh of Missouria will preach tomorrow at the Pico Heights Christian Church. He comes highly recommended, being "Extending the Kingdom" and "The Secret of Being Kept."

South Park Christian Church, Dr. Bruce Brown, pastor. Morning topic, "Our Defeated Ambitions;" evening, "Heaven and Its Pathway," an illustrated sermon.

Normal Congregational Church, Rev. W. P. Hardy, pastor. In the morning Rev. H. Eisenman of New York City (Ex Mission), will preach on "Why the Jews Do Not Accept Christ." Mr. Hardy will preach in the evening on "Only Believe."

Highland Park Lutheran Church, Rev. W. G. Ruhlig, pastor. Morning topic, "What Think Ye of Christ?"

First Christian Church, Rev. Edgar Fay Daneker, pastor. Morning theme, "The Bread of Life;" the evening program will include the motion picture, "The Lion's Den."

"The Uses of Memory" is the subject of a sermon to be preached by Rev. Campbell Orvis tomorrow morning at the Highland Park Presbyterian Church. In the evening the following questions will be discussed: "What will be the destiny of the lesher who have never heard of Christ? Is the world growing better? Are the great disasters an indication that the present dispensation is drawing to a close? Are the soul and spirit separate entities? Will a person's acts here affect his soul and spirit in the hereafter?"

Immanuel Lutheran Church of the Brethren, Rev. E. T. Cowan, pastor. Subject for morning, "Flight the World, Flesh and Fowl and Conquer—or Surrender and Die."

Hollywood Christian Church, Rev. W. F. Richardson, pastor. Morning topic, "The Wind Walk at the Door." Evening, "The Journey of a Man."

Mount Calvary Evangelical Lutheran Church, Twenty-seventh street and South Western avenue, Rev. William Hohbaum, pastor. Services at 9 a.m.; topic, "We Are Enjoined to Worship in Our Own Bodies." Bible services at 11 a.m. and in the evening; topics, "What Think Ye of Christ?" and "Whosoever is Born of God Doth Not Commit Sin."

Van Nuys Christian Church, Rev. S. M. Bernard, pastor. Morning theme, "The Gospel as Paul Preached It." Evening, "The Boy Scouts—What They Stand For."

Immanuel Baptist Church, Rev. Frank Dyrsmo, pastor. Morning theme, "The Rev. J. R. Pitt;" evening discourse on "The Romance of the Great Rock," by Mr. Dyrsmo.

Pilgrim Holiness Congregational Church, Rev. J. M. Schaefe, pastor. Rally Day sermons and programs will be given at morning and evening services.

Hyde Park Congregational Church, Rev. J. M. Schaefe, pastor. The preacher tomorrow morning and evening will be Rev. J. Hertenbaum.

Lincoln Heights Baptist Church, Rev. L. Thornton Tackson, pastor. Morning topic, "Christ's Great Proposition to His Church;" evening, "The Greatest Farewell Message Ever Given."

Rev. Lincoln A. Feerts, D. D., pastor of the First Methodist Episcopal Church of San Diego, will preach tomorrow morning at the First Congregational Church. In the evening Dr. Carl S. Patton, the pastor, will speak in connection with the showing of the picture "The Little Church Around the Corner." Rally Day services will be conducted by the church school at 9:30 a.m.

Oakland Avenue Baptist Church, Rev. M. Grant Nelson, pastor. The speakers at the morning meeting will be Mr. Nelson and J. H. Montgomery. The topic for evening is "The Message of the First Psalm."

St. Mark's Evangelical Lutheran Church, Rev. Jesse W. Ball, Ph. D., pastor. Morning theme, "Fit for the Kingdom;" evening, "Our Words."

Hoover Street Baptist Church, Sixty-first and Hoover streets, Rev. J. A. V. Peters, pastor. Morning, Rally Day program; evening sermon on "Born Again;" songs by the Jubilee Singers.

South Park Baptist Church, Rev. Gordon Palmer, pastor. Morning topic, "Tearing Things Under;" evening, "Shame." Bible school, with classes for all at 9:30 a.m. The church is at 634 East Twenty-second street and McKinley avenue.

Swedish Baptist Church, West Eleventh and Hazel streets, Rev. Carl Anderson, pastor. Sunday school, 9:45 a.m.; preaching at 11 a.m. and in the evening; Young People's meeting at 6:30 p.m. Prayer meetings are conducted regularly at 8 p.m. Wednesday evenings. English services are conducted the second and last Sunday evenings of each month.

First English Lutheran Church, Dr. W. S. Dysinger, pastor. Morning theme, "The Great Commandment;" evening sermon by Dr. J. A. M. Ziegler.

First Emerson Church, 909 South Lake street, Rev. Annette Foster, pastor. Morning subject, "The Woman at the Well."

Mt. Hollywood Congregational Church, Dr. R. P. Eyland, pastor. Morning topic, "Knowledge and Love;" evening, "Jesus and the Women of His Time, as Interpreted by Paganism."

A Scottish Night will be the feature of the service at the First Presbyterian Church tomorrow evening when Rev. John Murdoch will discuss "Scotland's Contribution to Religion. The Caledonian Club will be present and the Scottish

All Stores of the Southern California Music Company

will be closed all day today on account of the death of our President,

Mr. Frank J. Hart

Undenominational.

United Lodge of Theosophists

FIFTH FLOOR, METROPOLITAN BLDG.
Fifth and Broadway—Public Library Side
Sunday, 8 P. M.

What Is Theosophy?

Regular Meetings as Follows:
Sundays—Theosophy School for Children, 11 a.m., Junior Group 3:30 p.m.
Wednesdays—Study Classes at 7:30 p.m. and 7:30 p.m.
Fridays—Question and Answer Meeting, 8:00 p.m.

Theosophists, and others who are seeking a philosophy of life really explains, are invited to attend any or all of the above meetings. No fees or collections. Reading Room open 9 a.m. to 5 p.m.; Sundays 9 a.m. to 12 noon. Free Lending Library.

Wm. J. Bryan

Speaks at Bible Institute
Sunday, Sept. 30th, 3 p.m.
Auspices Protestant Welfare Association of Los Angeles County.
Judge Benj. F. Bledsoe, presiding
The Public cordially invited.
The Shrine Chanters Will Sing

HOME OF TRUTH

1975 West Washington Street, Corner of Arlington

Telephone 767908

SUNDAY SERVICES, 11 a.m.—"ASCENDING DAILY." ANNIE RIX MILITZ, Teacher. 7:30 p.m.—"THE SURE FOUNDATION." FLORENCE H. JOHNSON, Teacher. 8 p.m. BIBLE CLASS, ANNIE RIX MILITZ, Teacher. Thursday, 8 p.m.—"THE SEVEN SEALS." FLORENCE H. JOHNSON. All welcome. UNIVERSITY OF TRUTH.

W. FREDERIC KEELER

Lectures at the Metaphysical Library, 232 S. Broadway, 4th floor
Wednesdays at 8 P. M. Fridays at 8 P. M.

Class Wednesdays on Insight and Intuition. Text lessons on Astral Plane and Higher Psychology sent free. Write The Higher Thought Institute

CHURCH OF THE PEOPLE

932 South Grand Ave.

MANLY P. HALL—SUNDAY, SEPT. 30,
11 a.m.—"I WILL MAKE YE FISHERS OF MEN."
3 p.m.—"THREE MEN GOD FORGOT."
8 p.m.—"THE HINDRANCE OF HELL."
Lyceum, 9:30 a.m. Chas. W. Handy is a class instructor of the Lyceum.
Tuesday, 8 p.m.—Mr. Hall on "Echoes of the Soul."
Saturday, 8 p.m.—Mr. Hall on "The Chinese Puzzle."

Lesson Talk—The School of the Sacred Science

RALPH M. de BIT

Subject: "DHARMA; SPIRITUAL DUTY"

PHILOSOPHICAL HALL, 730 South Grand Avenue. Wednesday, 8 p.m.

Citrin's

516-518 West Seventh St.

Good News!

Here Comes CITRINS Anniversary Month Again~ Monday Oct. 1st

~516-518 WEST SEVENTH~

See Sunday Papers for Complete Details

Low fares!

San Francisco

one way $19.00 and up — round trip $22.50 and up

including *meals and berth*

Seattle or Victoria $47.00 one way $80.00 round trip

4 sailings a week 4

TICKET OFFICES:

LOS ANGELES—Cor. 5th and Spring Sts., Phone 873-051

HOLLYWOOD—6405 Hollywood Boulevard, Phone Hollywood 5634

LONG BEACH—126 West Ocean Ave., Phone 61932

E. G. McMicken, Passenger Traffic Mgr., L. C. Smith Bldg., Seattle, Wash.

CWA44

PACIFIC STEAMSHIP CO.

H. F. ALEXANDER PRESIDENT

Go To Church Sunday

LSHIRE PRESBYTERIAN CHURCH

Third Street and Western Avenue. Take S Cars.

Ministers:
John Albert Eby and Arthur Edwin Wake.

11 A. M.

Col. Dan Morgan Smith

New Subject:

"The Spirit of America"

("Who is Running this Country?")

A Patriotic Address by a Patriot.

Lura Halle Bacon, contralto, soloist.

7:30 p.m.—Motion Picture: "HUNGRY HEARTS."
Special anthems by Wilshire Quartet:
"The Sinner and the Song" (Thompson.)

manuel Presbyterian Church

FIGUEROA AT TENTH

Ministers: Herbert Booth Smith, John A. Leusinger

11:00 A.M.—Dr. Smith—"Why Should We Pray?"

Music by Quartet and Vested Chorus

7:30 P.M.—Chief of Police August Vollmer: "Christians and the Police Force"

Special Invitation to all Christians and all Policeman.

First United Presbyterian Church

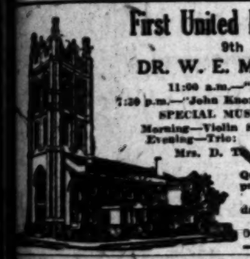

9th and Figueroa

DR. W. E. McCULLOCH, Pastor

11:00 a.m.—"At the Beautiful Gate."

7:30 p.m.—"John Knox and the Scottish Reformation."

SPECIAL MUSIC AT BOTH SERVICES

Morning—Violin Solo, Mrs. David T. Prentice.
Evening—Trio: Violin, 'Cello and Organ—Mrs. D. T. Prentice, Miss Corinne Little, E. Roy Shirey.

Questions for brief discussion preceding the evening sermon:
1. Would a four-hour labor day be a good thing?
2. What about the trouble in Oklahoma?

DR. ANDREW S. LOBINGIER

One of America's Leading Surgeons

Delivers Sermon Prelude on

"The Ideal Preacher as a Doctor Thinks of Him"

SUNDAY, 7:30 P.M.

DR. A. BRIEGLEB

gives 6th address in series on "Preachers as They Are," using the subject

"A Preacher Who Faced a Multitude of Honest Doubts"

11 A.M.—Sermon by Dr. Brieglеb on "LORD, SPEAK TO ME, THAT I MAY SPEAK"

Soloists: Jessie McDonald Patterson and Carl G. Miles

ESTLAKE PRESBYTERIAN CHURCH

Grand View, South of 9th St. (W. 9th St. Cars)

A GREAT SCOTCH NIGHT

"Scotland's Contribution to Religion"

DR. JOHN BURDOCK, educated in Scotland, will make the address tomorrow evening 7:30. The Caledonian Club will be the guests of the evening. The Scottish Bagpipers of the "Green Hill of Tyre" and "The K.O.A.C. March." The last of the Sacred Concerts will follow the short morning service with Walter C. Humphreys, baritone, as the soloist. Miss Wallgren and Mr. Wilson, soloist in "Alda" sing.

At the morning service at 11:00 o'clock, the Rev. Paul C. Elliott will preach on

"THE ANGEL AND THE IRON GATE"

FIRST PRESBYTERIAN

FIGUEROA AT TWENTIETH

"W" OR "U" CARS TO FIGUEROA.

MINISTERS: HUGH K. WALKER AND PAUL C. ELLIOTT.

The Music of This Church is Second to None on the Coast.
Two Great Inspiring Services Come Early

WEST ADAMS PRESBYTERIAN

West Adams Near Vermont Avenue

DR. WILLIAM H. FISHBURN, Minister.

A.M.—"BRAVERY AND THE BEAST"

P.M.—"PAUL AND BARNABAS"

THIRD PRESBYTERIAN CHURCH

Adams St., West of San Pedro St. Rev. Herbert Herschel Fisher, Minister.

A.M.—"The Christian Church—Why Belong to It?"

7:30 p.m.—Musical — Praise Service

Mrs. Paul Fuller (under appointment for Foreign Work in Siam) leading.

9:30 a.m.—Bible School, Graded, Department Classes

St. John's Episcopal Church

Corner Figueroa and West Adams Street

REV. GEORGE DAVIDSON, M.A., D.D., Rector.

Sermons by the Rector.

Morning—"BUILDING THE TEMPLE OF GOD"

Evening—Sacred Cantata, "The Holy City." by A. R. Gaul

Services: 7:30 and 11:00 a.m. and 7:30 p.m.

Sunday School at 9:30 a.m.

Take Grand Avenue or West Jefferson Street car to Adams Street, then walk west to Figueroa. Or University car to Chester Place, walk through Chester Place, then one block east.

Strangers cordially welcome.

ST. PAUL'S CATHEDRAL

IS HOLDING ITS SERVICES IN THE AUDITORIUM OF THE

Scottish Rite Cathedral, 929 South Hope St.

VERY REV. WILLIAM MacCORMACK, D.D., WILL PREACH.

11 a.m.—"THE GOSPEL OF DIVINE FORGIVENESS."

7:45 p.m.—"GOD'S CALL TO AMERICA."

SS. JAMES' AND BARNABAS' CHURCH

Blvd. and St. Andrews Place, (Take Sixth Street car or Western ave. bus.)

THE REV. RAY O. MILLER, B.D., Rector.

Communion ..... 7:30 A.M. | Great Sunday-school; 46 Officers and
Choral ..... 9:30 A.M. | Teachers, including graduates of
Morning Prayer and Sermon.... 11:00 A.M. | Yale, Harvard, Carleton, Wellesley, Smith, etc.

Five Boys' Clubs, Boy Scouts, Gymnasium and other equipment.

ST. MATTHIAS

Washington and Normandie

7:30 a.m.—Low Mass.
11:00 a.m.—High Mass and Sermon.
No evening service during summer.
7 a.m.—Mass Daily, except Thursday at 9:15.

EPISCOPAL CHURCHES

CHRIST, Highland Park, 5324 W. Ave. 56; 7:30, 9:30 and 11 a.m., and 7:45 p.m.
EMMANUEL, Echo Park Ave. (by Echo Park); 8 and 11 a.m.; 9:30 a.m.
GOOD SHEPHERD CHURCH, Melrose & Berendo St.; 8 and 11 a.m.; Church School, 9:30 a.m.
HOLY TRINITY CHURCH, 2201 E. Vernon Ave., 7:30 a. m.—11 a. m.—7:30 p. m.

(Continued on Page 4)

Last Day of the Nicholson Evangelistic Campaign!

IN THE

Church of the Open Door

(Bible Institute Auditorium)

IF you do not want to hear the plain, blunt truth about eternal things, stay away. But if you would like to know how to live a happy, joyful life here and hereafter, then

Hear the Irish Evangelist

(Over 30,000 people confessed Christ as Saviour and Lord during his three years' campaign in Ireland)

4000 Free Seats

Everybody Welcome

Hearty, Old-fashioned Congregational Singing

(Bible Institute Cafeteria now open—Good, Home-Cooked Meals)

Magnolia Ave. Christian Church

Twenty-fifth and Magnolia

C. C. SINCLAIR, Minister

HOME COMING DAY

9:30—Bible School, Dr. C. E. Rice, Supt.
Men's Brotherhood Class in Bungalow. Evangelist Aimee Semple McPherson will speak to men only at the opening period. Men come early and hear this evangelist of international reputation.
10:45—Assembly of all departments and Decision Day invitation.
11:00—Communion and Sermon by Minister, "Death—the Christian View."
6:30—Young People's Endeavor Meeting. Marie Stevens, leader.
6:30—School of Missions. Departments for men, women, young people, juniors and primary children.
7:30—Surprise Period.
8:10—Sermon by Minister, "Life's Mountaintops and Valleys."

Special Music under the direction of Mr. Frank L. Anderson
Mrs. Joseph Campbell, soprano Mr. Brookes Fisher, Tenor
Mrs. Nuncie Bittman, contralto Mr. Harry Sherman, bass

Take West Adams or University Car.

Broadway Christian Church

Opposite Court House

WALTER SCOTT BUCHANAN, Pastor

A. M.—"The Kind of Church God Wants in Los Angeles."

P. M.—"Christ's Church and Its Creed."

The following Questions will be answered at night services:
(1.) How Can a Sinner be Forgiven? (2.) What Church Shall I join? (3.) Is There a Hell?

ALMA K. MOSS, Director of the Great Choir, will sing the Solo.

Wilshire Boulevard Christian

M. Howard Fagan, Pastor

Wilshire Blvd. and Normandie Ave.

West 3rd St. Car (Letter "R")

(Take car on Seventh east of Alvarado; on Sixth west of Alvarado)

9:30 a.m., Bible School, 6:30 p.m., Christian Endeavor

MEN'S BIBLE CLASS meets at 3380 West Sixth Street. Splendid program for men only.

11:00 a.m.—"An Eclipse of Faith"

7:45 p.m.—"Where Heaven and Earth Meet"

Soloists for the day: Mrs. M. Howard Fagan and Harold Shugart.

THE CHURCH WHERE YOU ARE A STRANGER BUT ONCE

FIRST CHRISTIAN CHURCH

Hope Street at Eleventh. 7:30 p.m.—"THE LIONS' DEN"—Moving Picture; Mr. Bert Lytell in Stellar Role; Mr. Daugherty, Interpreter. 11:00 a.m., Sermon, "The Bread of Life." Pastor—Edgar F. Daugherty—Preacher. Musical Director—F. J. Sucher. Educational Director—Wm. C. Cheverton.

TEMPLE BAPTIST CHURCH

FIFTH AND OLIVE.

DR. BROUGHER PREACHES TWICE

11:00 a.m.—"THE UNFINISHED SECOND MILE," or "IT'S A GREAT LIFE IF YOU DON'T WEAKEN." BAPTISM. Alice Lohr, Soloist, Temple Quartet and Choir.

7:00 p.m.—Half-Hour Organ Recital, Dr. Hastings.
MOVING PICTURE: Reel from "HUMAN WRECKAGE"
Tenor solo, Harold Procter. Selections on the concert harp by Lucille Folsom. Big chorus leads congregation.
Prelude: 1. "Why Stop at 'Boulevards?' 2. "Do Working People Want Beer?" 3. "Shall We Hang Those Who Sell Dope to School Children?"
Sermon: "Have You a Double Personality?"

9:30 a.m.—Bible School Promotion Exercises.
6:30 p.m. C. E. Meetings.

First Baptist Church

727 SOUTH FLOWER STREET

9:30 Bible School. Rally Day and Graduation Exercises.
11:00 Morning Worship with sermon by Dr. Francis: "Religious Education and Christian Character." Mr. Kurumatsu Koshi, our Japanese Consul, will also speak on "The Latest from Japan."
6:15 B.Y.P.U. A meeting for all young people.
7:30 Evening Worship with sermon by Dr. Francis: "Just What Did the Death of Christ Accomplish for Us?"
Prelude No. 1—"Shall California Defy the Constitution of the United States as Proposed?"
Prelude No. 2—"Shall the Reds Control the Labor Unions?"

WILSHIRE BAPTIST CHURCH

BRUCE VINCENT BLACK, Pastor

Morning Worship, 11 o'clock. "Where Discipleship Leads."
Evening Theme, 7:45 o'clock. "The Present Day Judgment."
Sunday School at 9:45 a.m. Christian Endeavor at 6:45 p.m.
Take Western Ave. car marked "S" to Beverly Blvd., One Block East.
BEVERLY BLVD. AND OXFORD AVE.

CENTRAL BAPTIST CHURCH

Alvarado near Pico St. Dr. C. F. Winbigler, Minister.

10 a.m., Special Rally Day exercises by the Bible School. 11 a.m., special addresses by the Pastor and Dr. Birney Hudson. 7:45 p.m., special Rally exercises for the young people. Dr. J. B. Silcox of Kansas City will deliver an address to the young people. Everybody welcome to all the services.

GRACE BAPTIST CHURCH

Temporary Quarters, 216 South Grand Ave. (Take Angel Flight car.)
Minister: JOSEPH SMALE.
Sermon Theme, 11:00 a.m.—"WHEN CHRIST APPEARS."
Sermon Theme, 7:30 p.m.—"THE AWAKING HEART."
Bible School, 9:45 a.m. A Welcome to All.

SOUTH PARK BAPTIST CHURCH

Fifty-first and McKinley. Rev. Gordon Palmer, Pastor.
Sermon Topic, 11 a.m.—"LEAVING THINGS UNDONE"
Subject, 7:30 p.m.—"SHAME"
Bible School at 9:30 a.m., with classes for everybody.

Lutheran Churches (Missouri Synod)

TRINITY: A. E. MICHEL; 18th and Cherry; German, 9:45; English, 11:15.
CHRIST: J. W. THEISS; 1308 East 46th; German, 9:45; English, 11:00.
GRACE: R. HOPE; Vermont Chester, Vermont and Vernon, 11 a.m.
CHAPEL, Vernon and Menlo, 3:45 p.m.
ST. JOHN'S: G. H. SMUKAL; Second and Dacotah; English, 9:45; German, 11:00.
EMANUEL: GEO. E. THEISS; 146 North Griffin; 10:00 a.m.; Sunday-school, 9 a.m.
BETHANY, HOLLYWOOD: GEO. WITTE; Sunset and Alexandria; 10:30; S.S., 9:30.
HOLY CROSS, VAN NUYS: M. TIETJEN; Kittridge & Vesper; 10:45.
REDEEMER, HUNTINGTON PARK: H. GIHRING; 130½ Pacific; 11:00.
EPIPHANY: E. T. COYNER; 15th St. and 8th Ave.; 11 a.m.; Sunday-school, 10 a.m.
HIGHLAND PARK: REV. W. G. RUEHLE; Ave. 64 and Ruby; 10:45; S.S., 9:30.

First Congregational Church

9:30 a.m.—Rally Sunday in the Church School.
11:00 a.m.—Sermon by Rev. Lincoln A. Ferris, D.D., of the 1st M. E. Church, San Diego.
Subject, "GOD MENDING THE THREADS"
Anthems by the Chorus Choir—
"How Lovely Are the Messengers"—Mendelssohn
"Oh, That I Had Wings Like a Dove" Smieton
7:30 p.m.—The Picture—
"THE LITTLE CHURCH AROUND THE CORNER"
Baritone Solo—"Eye Hath Not Seen" John Smallman
Soprano Solo—"Like as a Father" Edith Sage MacDonald

Wilshire Blvd. Congregational Church

Invites you to worship in

Ambassador Hotel Theater, 11 a.m.

Dr. J. B. Silcox will preach the sermon—"Man's Life Plan of God."

THE GIRARD LA BONTE QUARTET provide good music. Song and sermon will brighten and better your daily life. Come and find it. "Sweeter than a marriage feast—to walk together to the Kirk with a goodly company and All together pray."

THE CHURCH OF THE MESSIAH

(CONGREGATIONAL)

West Washington Boulevard and Van Ness Avenue.

9:30 a.m.—BIBLE SCHOOL RALLY AND GRADUATION EXERCISES.
11:00 a.m.—SERVICE OF DIVINE WORSHIP.

The Pastor, Rev. Edward D. Gaylord, inspirational pulpit orator and eloquent exponent of Christianity, delivers a great message for thinking men and women:

"THE BACK-FIRE"

All evening services temporarily discontinued.

HOLLYWOOD CONGREGATIONAL CHURCH

HOLLYWOOD BOULEVARD AND SYCAMORE AVENUE.

JAMES HAMILTON LASH, D.D., Minister.

11:00 o'clock Stages of Spiritual Experience—Second Sermon "The Stage of Service."

7:30 o'clock Moving Picture. "Nanook of the North."
Address.....Dr. Lash

Ralph Laughlin, Director of Music. Miss Arta M. Rogers at the Organ.

CHRISTIAN SCIENCE

The following Christian Science Churches of Los Angeles are all recognized branches of The Mother Church, The First Church of Christ, Scientist, in Boston, Massachusetts, and hold services as follows:

First Church—2666 S. Alvarado St., Sunday, 11 A.M., 8 P.M.; Wednesday, 8 P.M.
Second Church—W. Adams St. at Hoover, Sun., 11 A.M., 3 P.M.; Wed., 8 P.M.
Third Church—1724 S. Hope St., Sunday, 11 A.M., 8 P.M.; Wednesday, 8 P.M.
Fourth Church—121 Avenue 57, Sunday, 11 A.M.; Wednesday, 8 P.M.
Fifth Church—7107 Hollywood Blvd., Sun., 11 A.M., 8 P.M.; Wednesday, 8 P.M.
Sixth Church—E. 42nd & Wadsworth, Sun., 11 A.M., 8 P.M.; Wednesday, 8 P.M.
Seventh Church, San Pedro—27th St./Sun., 11 A.M.; Wednesday, 8 P.M.
Eighth Church, Gardena—846 W. 161st, Sunday, 11 A.M.; Wednesday, 8 P.M.
Ninth Church—439 S. New Hampshire, Sunday, 11 A.M., 8 P.M.; Wednesday, 8 P.M.
Tenth Church—924 W. 49th St., Sunday, 11 A.M., 8 P.M.; Wednesday, 8 P.M.
Eleventh Church—2126 E. First St., Sunday, 11 A.M.; Wednesday, 8 P.M.
Twelfth Church, Van Nuys—312 Friar St., Sunday, 11 A.M.; Wednesday, 8 P.M.
Thirteenth Church—1700 Edgemont St., Sun., 11 A.M., 8 P.M.; Wed., 8 P.M.
Fourteenth Church, Culver City—7120 Durango Ave., Sun., 11 A.M.; Wed., 8 P.M.
Fifteenth Church—2439 W. Washington St., Sun., 11 A.M.; Wednesday, 8 P.M.
Reading Rooms, Downtown—Rm. 705, 354 S. Spring St.; Rm. 815, 210 W. 7th St.; Rm. 215, 617 W. 7th St.

FREE LECTURE ON CHRISTIAN SCIENCE

A. Hervey-Bathurst, C.S.B., of London, England, member of The Board of Lectureship of The Mother Church, The First Church of Christ, Scientist, in Boston, Massachusetts, will lecture in Tenth Church, Tuesday, October 2, at 8 p.m.
NO TICKETS ARE REQUIRED.

HEAR WM. JENNINGS BRYAN

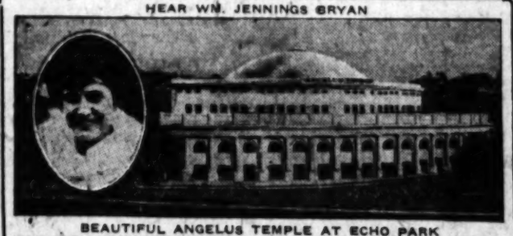

BEAUTIFUL ANGELUS TEMPLE AT ECHO PARK

Church of the "Four-Square Gospel"—Builded by Faith—Seating 5300.
Sunday, 10:30 a.m.—Wm. Jennings Bryan. 2:30 and 7:30 p.m., AIMEE SEMPLE McPHERSON
SERVICES DAILY—(Except Mon.)—7:30 p.m. Wed. and Sat., 2:30 p.m.
Bring lunch, wrap—stay all day. Echodale or Hollywood car.
Christian welcome, happiness and Heaven FOR YOU. Come!

Come to Woodlawn Ave. Gospel Hall

(Near Vernon Ave.) and hear Evangelist R. Telfer of Toronto, Canada.

Subject for Sunday, at 3:30 p.m.—What are the "Old Paths" for the people of God as revealed in the Bible

At 7:30 p.m.—A Message of Salvation.

Meetings continue nightly at 7:45 p.m.

Come and bring a friend.

FIRST UNITARIAN CHURCH

925 South Flower Street

Sermon by the Minister, Rev. E. Burdette Backus

Service, 11:00 a.m. You Are Invited

The Christadelphian Ecclesia of Los Angeles

Free Bible Lecture Sunday Evening, Sept. 30, at 7:30 p.m.
Benevolence Hall, Forester's Building, Tenth and Olive
Subject—"The Great Apostasy from Apostolic Faith and Practice Foretold in the Scripture."
Seats Free—No Collection.

"Bible Light on the Problem of War"

Come and Hear What the Lord Hath Spoken.
CHRISTADELPHIAN ECCLESIA, 232 South Hill Street. 7:30 P. M.
A Hearty Welcome to All. No Collection.

Sunday School, 9:30; Sermon, 11:00 a.m.
"THE VALUE OF A CREED"
REV. ELFREDA NEWPORT

FIRST UNIVERSALIST CHURCH

1373 SOUTH ALVARADO STREET

OLIVET GOSPEL HALL MEETINGS, LORD'S DAY

Sunday-school, 9:45 a.m. Bible School, 10 a.m. Lord's Supper 11 a.m.
The Gospel will be preached by Mr. J. McIntosh, of Palisades Park, N.Y.
Corner Santee and Washington. Two Blocks East of Main.

Bob Shuler

3 TIMES SUNDAY

Trinity Methodist Church

(Cor. 12th and Flower)

11 A.M., Subject:
"IS METHODISM SLIPPING?"

3:00 p.m.: GREAT MASS MEETING. Bob Shuler Speaks on "OKLAHOMA AND THE COMING CRISIS—A DISCUSSION OF THE FORCES THAT ARE ABOUT TO CLASH IN THEIR STRUGGLE FOR MASTERY IN AMERICA."

The subject is red hot or hotter and the speaker will handle it with tongs.

7:30 P.M., Subject:
"WHEN THE HEART IS RIGHT"

Preceding the evening service California's greatest male quartette will render a forty-minute sacred recital. They come from San Diego for this occasion.

Westlake Methodist Episcopal Church

Corner Burlington and Eighth Streets. Rev. W. T. Wright, D.D., Pastor.

11:00—Sermon by Rev. Charles Coke Woods, D.D.
No evening service.

Sunday School, 9:30 a.m. Epworth League, 6:30 p.m.

First Methodist Episcopal Church

Corner Eighth and Hope Streets. ELMER ELLSWORTH HELMS, D.D., Pastor.
HEAR THE GREAT ORGAN. SEE THE WONDERFUL MOSAIC PANELS
ORGAN HALF HOUR, 10:00 CHORUS 150

CONFERENCE SUNDAY.

11:00 a.m.—BISHOP A. W. LEONARD.

7:30 p.m.—CLARENCE TRUE WILSON, THE WASHINGTON CITY CYCLONE.
No Sunday-school. 6:30—Young People's Social Hall.
Gail Mills Dimmitt, soloist at the morning service. Neil Lockwood in the evening.

CHURCH OF ALL NATIONS

G. BROMLEY OXNAM, Pastor, will give the third in the series on
"THE WORLD TOMORROW" entitled
"TOMORROW IN THE REALM OF EDUCATION"
Services indoors, Corner of Sixth and Gladys Ave., 8 p.m.

WEST ADAMS METHODIST CHURCH

Ray C. Harker, D.D., Minister.

11:00 Morning—Dr. F. M. Larkin of Berkeley
7:30 Evening—Dr. Vernon McCombs. Take "A" car on Hill Street.

FIRST FREE METHODIST CHURCH

606 East 9th Street REV. DAVID McLEOD, Pastor.

Sunday School, 9:45 a.m.—11 a.m., "Greatest in Prevailing Pray" by the pastor.
7:45 p.m.—Evangelistic by Mrs. E. S. Zahner. Young People's Meeting, 6:30 p.m.

Undenominational.

INTERNATIONAL BIBLE STUDENTS ASSOCIATION

May I Live Forever?

EDWARD STARK, Lecturer

TRINITY AUDITORIUM—Grand Ave. near 9th
Sunday, 3 P. M.

Seats Free No Collection

"Millions now living will never die"

"Coffman Says"

Come EVERYBODY and bring the folks to the BIG RECEPTION and informal good time in our fine

NEW HOME

1003 West Seventh Street

All Day Sunday, the 30th from 7 a.m. to 9 p.m. Something doing every minute, starting with the SUNRISE Meditation at 7 a.m. with its wonderful mystic messages and the opening dawn.

Chalk Talks, Numerology, Crystal Messages, Healing, Music and Free Refreshments. You come.

SPIRITUALITE Church and School of PSYCHOLOGY
1003 West 7th St., Los Angeles, Cal.

YOUR CAR PARKED, carefully handled and returned to you, FREE of charge, at the evening meeting, Sunday, 7:30 to 9:30 p.m., by the bonded Moore Parking Service.

Wm. Jennings Bryan

Will Speak at the Dedication of

Amanda Chapel, Carthay Center

Wilshire Blvd. at Fairfax

SUNDAY, SEPT. 30TH, AT 2:30 P. M.

Prominent Divines of various faiths will also make addresses.
Vocal and Instrumental Music.

THE PUBLIC IS CORDIALLY INVITED

To reach Carthay Center drive out Wilshire Boulevard to Fairfax; or by P. E. train from Hill Street Depot, via Beverly-Sawtelle Line to Carthay Center Station.

PUBLISHERS:
THE TIMES-MIRROR COMPANY
OFFICERS:
HARRY CHANDLER, Pres. and Gen. Mgr.
MARIAN OTIS CHANDLER, Vice-Pres. and Secy.
E. X. PFAFFINGER, Treasurer.
HARRY E. ANDREWS, Assistant General Manager and Managing Editor.
Harry Chandler, Marian Otis Chandler, E. X. Pfaffinger, Mabel Otis Booth, Harry E. Andrews, Directors.

Los Angeles Times
EVERY MORNING IN THE YEAR.
DAILY FOUNDED DEC. 4, 1881—42ND YEAR

Average Circulation for every day of August, 1923 135,943
Average circulation for Sunday only August, 1923 181,330

OFFICES:
New Times Building, First and Broadway.
Branch Office No. 1, 621 South Spring Street.
Washington Bureau, 304 Hibbs Building.
Chicago Office, 111 West Monroe Street.
New York Office, 286 Fifth Avenue.
San Francisco Office, 742 Market Street.
Paris Office, 120 Rue Saint Honore.

LOS ANGELES (Loce Ahng-hayl-ais)

MEMBER OF THE ASSOCIATED PRESS
The Associated Press is exclusively entitled to the use for republication of all news credited to it or not otherwise credited to this paper and also the local news published herein.
In addition to the above offices, The Times is on file and may be found by European travelers at the following offices:
420 Rue St. Honore, Paris.
123 Pall Mall, S. W. 1., London.
Unter Den Linden, 1, Berlin.
Hotel Excelsior, Rome.

The Times aims at all times to be accurate in every published statement of fact. Readers who discover any important inaccuracy of statement will confer a favor by calling attention of the Editorial Department to the error.

HAIR-TRIGGER MINDS

One writer tells us that people should learn to think on their feet. They will have to if they hope to dodge the traffic.

TWO OF A KIND

Mary Garden, who is back from Italy, says that Mussolini is just like Henry Ford. Trying to run over everybody, probably? Otherwise there wouldn't seem to be much resemblance.

THE OTHER SIDE

The government is taking comfort in the thought that the various city, county and State tax levies are proportionately much heavier than the Federal burden. This realization will enable the administration to sleep nights.

DREAM STUFF

Another fairy story is to the effect that German brewery chemists have perfected a tabloid beer. Drop a pellet in a glass of water and in a few moments one will have a foaming glass of 5 per cent beer. This is believed to be a scheme for the restoration of Germany's foreign trade.

BREAKING UP THE LAND

The Social Democrats in the German Reichstag intend to make a thorough job of the breaking up of ancient estates and forest lands. Under the bill which is expected to pass it is proposed that the state will take over all estates beyond 1500 acres and all forest lands above 250 acres. These will then be available for disposal or distribution to small farmers. The urgent need for expanding the agricultural yield of the country, thereby decreasing import requirements, has given importance to every proposition for increasing the number of farmers and a more complete use of the soil. Breaking up the princely estates may greatly increase Germany's capacity to feed herself under all circumstances.

SOUND AT HEART

At a public concert in one of the city parks recently a straw vote was taken on the musical preferences of the crowd. Did it want jazz or would it prefer the old-time classics? The more stately harmonies of the old school won by an almost unanimous vote. Yet the band that was playing was a jazzy one and has a definite reputation for producing syncopated music with fire and fervor. The vote is agreeable to contemplate, but is no surprise. Folks permit their heels to quiver when the jazz is unleashed, but that is no sign that they prefer it to an old-fashioned William Tell overture or one of the homey ballads of yesteryear. The young people of today fall into easy step with the "Banana" stuff of the jazz parlors, but their hearts are still singing "Annie Laurie."

WHISTLING

He must have been a very cheeky member of the human race who first discovered how to whistle. There is no record to show how long ago that happened. Possibly before man had learned to form intelligible words. Whistling, indeed, may have been the first step in the evolution of speech from mere sound.

At any rate, the first man to whistle deserves recognition, though he be nameless, like "the unknown soldier." He gave the ball of human progress a distinct shove forward. Today one of the first-formed conditions of childhood is to be able to whistle like daddy. On the school ground the loudest whistler is the acknowledged leader.

Whistling, though useful as a morning bracer, is not a habit to be encouraged. For, although it fills the heart of the whistler with joy unspeakable, it too often rouses in his hearers a wild desire to break the Sixth Commandment.

Thus, while soothing to the performer, it can be made very exasperating to those against whom it is directed. Especially when employed as the retort courteous to an explosion by an irate opponent. The man who puts his hands in his pockets, cocks his head on one side and starts to whistle softly in the presence of the adversary is courting sudden death.

Let any husband who doubts this try it on friend wife the next time she calls him down for one of his many sins of omission.

For registering various emotions whistling has a distinct value. The motion-picture people seem to have overlooked this adjunct to the explanatory "close-up." The sudden sucked-in whistle of surprise or consternation. The long, thin-lipped whistling for coolness in the face of danger. The gay, dimple-cheeked whistle that speaks of merry innocence. The impudent, shrill whistle of the urchin.

In a crowded street car, at the dinner table, in the busy office, over a game of bridge whist, in church to whistle is to commit the unpardonable sin.

But along the sea shore, in the forest primeval, while waiting for the fish to bite, in the morning tub, almost anywhere in the open whistling is a cheery, heartsome sign of the sane mind in the sane body. There is nothing like it to ward off melancholy or megrim. Nobody ever committed a crime while whistling naturally. It will be a black day for humanity when whistling becomes a lost art.

A WAITING A LEADER

Lacking in effective leadership, moved by no shining example, the publishers of the New York daily newspapers have tamely endured the humility of issuing a composite morning and evening paper, while two groups of labor-union bosses wrangle over conflicting jurisdictions.

They are experiencing one of the unending series of strikes and turmoil that are the lot of all who submit to labor-union dictation in legitimate private enterprise. Millions of dollars have been wasted, frittered away. Production is at a standstill. The idle employees, who meekly obey the decrees of unscrupulous, self-interested labor-union bosses, are receiving no pay. Firms that have built their business on advertising are without a medium through which to offer their goods to the public. And the public is deprived of its right to the legitimate news of the day.

Seeking to find security where security is not, the publishers had entered into contracts with their labor-union employees, through the medium of the walking delegates, which fixed hours of working conditions and wages for a specified period. These contracts bound the publishers legally because their business is incorporated. If they had locked out the employees they would have been forced to pay salaries for the life of the contract. But it was only morally binding upon the employees, because the unions are not incorporated; and there is no practical medium for the collection of damages.

Yet the publishers will receive but scant sympathy; for they were fully aware from past experience that there are no moral obligations which the unions affiliated with the American Federation of Labor feel bound to respect. The public suffers most; and the public is not made a party to the contract.

Surely the time was ripe, when this outrageous strike was called, for the publishers to assert their independence, to throw off the yoke of bondage and employ free American workmen in their plants, men who are just as anxious to shed the shackles of industrial servitude as the publishers themselves.

They should have fortified themselves in the faith that what ought to be done, and under similar conditions has been done, can be done.

A single publisher possessed of courage and character could have led the way to a better and fairer era for honest toilers by making a start in his own office by setting an example that other employers and workers in New York might follow; until the union-labor trust, backed by thugs and mercenaries, as it is, should cease to be.

Lacking an example on the east coast, the publishers and the public could turn their eyes to the great Southwest where from its shrine in the city of Los Angeles, the torch of industrial liberty is lighting a continent.

The time came here thirty years ago when it was necessary for a decision to be made. At that time Los Angeles was little more than a village. After a strike in the office of The Times, as unjustifiable and as uncalled for as that now in progress in New York, Gen. Otis, although himself a member of the typographical union, struck for freedom and won.

Los Angeles today, the most populous and the most progressive city ever built by the white race on the shores of the Pacific Ocean, is the direct result of that first blow struck here for industrial freedom. Never for an hour since has The Times submitted to the degrading chains of industrial servitude; and The Times prints regularly more advertising and more reading matter than any other newspaper in the world.

Workers come here from every hamlet where the rays of the torch of industrial freedom are visible, not by hundreds or thousands, but by tens of thousands, fired by the same desire for freedom that brought the Pilgrims to Plymouth Rock. Lovers of liberty and justice, they have builded through their industry a great city.

Efficient labor creates and attracts capital. Industries have come, crowding upon each other's heels, until Los Angeles is now the seventh manufacturing city in America, with the highest wages paid to its workmen and the lowest cost to the manufacturer.

Yet neither The Times nor Los Angeles as an industrial community has opposed labor unions per se. The right of workers to organize has never been challenged. The challenge has only come when they have departed from the original and basic purpose of industrial association. Men originally associated themselves in guilds or unions to improve their craftmanship and secure higher wages through superior and increased production.

With the advent of the labor-union boss the unions have been forged into bludgeons to tyrannize industry and enslave workmen. Who strikes for freedom performs a meritorious action, but who strikes for increased servitude is a poisoner of public morals and an assassin of human rights.

Those striking pressmen in New York have sought to arrogate to themselves the right to use violence to attain their ends. They have assumed a superior right because they are "organized," the right to violate laws and break legal contracts because they act collectively.

This is a right that society cannot allow, if government under the Constitution is to endure. The only collective right is that of the majority in the city, the State and the nation; and that right can only be exercised through the institutions created under the Constitution. For minorities to assume the right of the majority is to make the part greater than the whole.

All down the ages the world has progressed through following a leader farseeing enough and bold enough to strike a blow for human freedom, to preserve the rights of the individual without sacrificing the unity or the security of the State. Industrial freedom is as essential to human progress as political freedom. The joining of great corporations in the restraint of trade is no less iniquitous than the combining of unions to limit production.

The time is ripe for an institution on the Atlantic seaboard to strike for industrial liberty and win.

IN BIG FIGURES

Chicago is trying hard to get back its prestige. The Illinois metropolis fell a little behind Los Angeles in the volume of building permits in August, but started off September with one of $14,000,000 for the new union terminal. That is thought to be the largest building permit in the history of the city and will restore Chicago to her position as the second city of America, which was usurped for the moment by the upstart Los Angeles.

The Coal Strike Is Over

[Protected by George Matthew Adams]

UNIVERSITY OF MEXICO

To educate its people is the first duty of every nation.

Mexico is making a sincere attempt to reduce the illiteracy in the republic on somewhat novel lines. The experiment undertaken by the National University is a commendable effort to overcome one of the chief handicaps to progress in that richly endowed country.

The University of Mexico is calling on educated citizens to give part of their time as voluntary teachers. That thousands have answered to the call with gratifying results is a fine tribute to the patriotism of educated Mexicans. The National University furnishes free all the reading charts, blackboards, books and other material required by these voluntary teachers.

By this means numbers of illiterate children are being taught to read and write. To the students making a sufficient grade by these volunteer methods the university grants special diplomas which are accepted in government offices and big business houses as fitting credentials for obtaining positions. Special requests have been made to ladies of the leisure class to give some of their time to the cause of education and they have responded freely and with enthusiasm.

To a country so largely illiterate this movement is of distinct value. More particularly so because it reaches those naturally ambitious to acquire a better education, destined to form an ever-increasing vanguard in the political advance of the newly born Mexican republic.

THE NEW CHRISTIANITY

Hiram Johnson has returned from Europe, according to his own confession, as firmly convinced as ever that complete isolation of America from the affairs of that continent is the only practical course for this nation to pursue. Speaking for himself, the Senator is expressing an opinion of which he himself, of course, is the sole judge. But when he pretends to speak with the voice of American Christianity there are some churches in the United States that will be inclined to take issue with him.

Examine the new Christianity as expounded from the Johnson pulpit and observe how it compares with the doctrines of the Founder of our religious faith.

"Our country can play its great part in the world in just one way—by being itself and keeping alive the only real idealism there is in the world—that of America. By becoming a part of Europe we not only sacrifice the greatest asset of Christian civilization, but we would endanger, too, our own future.

"All of us want peace, but we cannot obtain what our hearts desire by a partnership with war-makers and war-breeders."

Suppose Christ had been content with affirming that the only idealism in the world was that of Christianity and that, therefore, He had better keep it to himself for fear of its getting damaged.

Suppose He had started to redeem the world on the principle of refusing to associate with publicans and sinners. The year when the first Christmas Day dawned found the whole world in worse morass of sin and iniquity than Europe is today.

Suppose He had been afraid to match his ideals against the selfish counsels of the world rulers because it would "endanger his own future!"

He might have led a blameless, if inglorious, life. He would never have started a new religion or cast from the limbs of humanity the shackles of superstition and self-slavery.

The first isolationist was Cain and he blazed the way for the isolationists of other sects and races with the bitter comment, "Am I my brother's keeper?"

Our American churches will hardly interpret the duty to one's neighbor after the formula of Mr. Johnson. They are more likely to indorse the arbitration plan, so devotedly championed by that Christian gentleman, Warren Harding, for the promotion of world peace.

INDIAN WIDOWS

One potent reason why India is unfitted for self-government is shown in her callous treatment of widows. Although these unfortunates are no longer burned on the funeral pyres of their former spouses, they endure a living death that must make the Grim Reaper look like an angel of mercy when he puts in his appearance.

According to Miss Isobel Frosham of the Church of England Missionary Society, there are 25,000,000 widows in India. According to Hindu custom and religion, they are forbidden to marry again. They abide as unwelcome servants in the homes of their relatives by marriage, who believe that the women must have been guilty of grievous crimes in a former incarnation to have been punished by widowhood in this life and they do their bit to help the victims expiate their former misdeeds.

The most piteous feature of the whole situation is the fact that 174,000 of these widows are under the age of 9 years. At an age when little American girls are playing with their dolls and studying in the third or fourth grades these poor little children have been widowed and thus predestined to a life of suffering and bitter toil. According to the missionary, they can receive no further training or education and must resign themselves to a life of hard work and ignominy.

This is assuredly the exact opposite of conditions in America, where a widow, particularly if she is young and fairly pleasing to the eye, is generally very delightfully situated. Her popularity is such as to cause the debutantes to gnash their teeth with rage and envy, and she generally walks away with the most desirable catch. But in India she may neither marry again nor engage in a lucrative occupation. Some of the enthusiasts who declare that the mystic religious principles of India have brought forth a higher and less material culture there might pause to revolve this matter in their minds.

RIPPLING RHYMES

SOMEBODY'S DARLING

I sat by my gate in the gloaming, in comfort and bounteously fed; a hobo, worn out by his roaming, applied for a pie and a bed. His raiment was vile and in tatters, his whiskers were ragged and brown; he spoke of such difficult matters as ills that had beaten him down. He told how misfortune had flayed him and made him a wandering wretch; a trick of his language betrayed him; I cried, "You're Theophilus Sketch!" In childhood we'd rambled together and he was a hero to me, and oft I'd been wondering whether my hero I'd e'er again see. And he was so wondrously gifted, so handsome and noble and gay, the eyes of the children were lifted to him in a worshiping way. And I can recall how his mother regarded her offspring with pride; there surely was not such another in all of the universe wide. And here by my side he was sighing, all broken and weary and worn; some old dream forever is dying, there's always occasion to mourn. His story was one that is spoken wherever the hoboes are known; some idol must always be broken, some hero collapse with a groan. And there is no uplifting moral attached to this heartrending tale; the hobo is having a quarrel with roaches and bugs in the jail.

WALT MASON.

Italy Improving

In the last few months the number of unemployed in Italy has considerably diminished. According to the latest figures collected by the government, there were 216,590 unemployed on June 30, as against 381,968 on January 1. Although the unemployment problem does not embarrass the government at the present moment, still strong efforts are being made to reduce their number, especially as winter is approaching. Admission of foreigners who come to Italy for the purpose of finding employment in Italian firms will henceforth be somewhat restricted, with a view to relieving the present unemployment.—[Christian Science Monitor.

PEN POINTS

Hiram Johnson says write and don't become President.

It looks as if Greece was apologizing on the installment plan.

Gov. Walton of Oklahoma seems to have a Legislature on his hands.

It is just possible that Jack Walton thinks himself the Mussolini of Oklahoma.

The good Lord must have loved the folk who put their money in fake stocks. He made so many of them.

Some men will do almost anything to attract attention. The fellow who wears a straw hat these September days is a case in point.

Mary Garden says the way for women to reduce their weight is to take a small, light-blue pill. A sort of pink pill for fat people, we imagine.

Oil has been discovered in Argentina, and Argentina is big enough to fight. Therefore, the stuff is not likely to be absorbed by innocent bystanders.

The Prince of Wales as Baron Renfrew is still incognito on his Canadian ranch. And the papers are not saying a word about it, no, not a single word.

An old-time boxer has committed suicide in San Francisco. This ought to go far toward settling the question, what shall we do with our old-time boxers?

There will always be a lack of young men who are "called" to the ministry as long as plasterers are getting as high as $105 a week in some of the eastern cities.

President Coolidge says he has no choice for the meeting place of the Republican National Convention. If Los Angeles were in the list he no doubt would not be so noncommittal.

When David Lloyd George strikes this country it is expected that Welsh rabbit will be the piece de resistance on the local bills of fare. But for variety sake there ought to be a few Scotch haggis.

The fact that Ohio will have no favorite son at the next Republican National Convention ought to make the task of the delegates much easier than usual. Both Senators Willis and Fess have declared for Coolidge.

President Coolidge is letting well enough alone. The only fear is that Congress, when it convenes in December, will feel an irresistible urge to precipitate another period of misgiving and distrust by trying some fool panacea for improvement.

THIS IS THE DAY

Gen. Zebulon M. Pike, at the Indian village of the Pawnees in Kansas, caused the Spanish flag to be lowered and the United States flag to be raised in the year 1806. This was the official act of possession of the country west of the Missouri under the Louisiana Purchase Act.

The first telephone message across the continent was sent from New York to Mare Island, Cal., in the year 1915.

THE ANT LION

The little funnels one sees in sandy places are not dainty dimples in the face of the earth; they are deadly pitfalls, with an uncanny demon lurking in the bottom ready to lay hold of any creeping insect which falls into the pit. The demon is the ant lion—the larval form of the ant-lion fly.

An ant-lion fly, mother of the lion, has four served wings. She lays her eggs in sand, one at a time, and dies as soon as the ordeal is over. The creature that comes from the egg, therefore, never sees the mother, is never taught a single lesson, must shift for itself the day it is born. Everything it knows is inherited and the whole of its heredity is contained in an egg no larger than a grain of the sand wherein it hatches.

* * *

No one would believe it possible, without definite proof, that such a bizarre child could come from the aerial fly-mother. It looks a bit like a tiger beetle, having jointed armor, a little flat head and a pair of inward-curving calipers.

The first thing it does, after leaving the egg, is to push its way to the surface. Then, like a mole, it begins plowing up the soil, using its armor as a plowshare, but it differs from a mole in that it always plows backward.

Its legs are so jointed that it cannot walk forward; unlike any other known creature, it can only walk backward. Moreover, it has neither a mouth nor an anal passage. Save for two tiny holes at the base of the calipers through which the juices of victims percolate into its system, the ant lion's body is a closed sac. Ant lions never drink water. In the presence of superior foes they play 'possum.

* * *

After plowing up a small circle of sand it plows toward the center, gathers small heaps of sand on its shovel-like head and, with a succession of smart jerks, tosses the heaps beyond the circle of operations, the outcome being a tiny pitfall about three inches across the top and about two inches deep. At the bottom of the pit the ant-lion lurks, with only its head and calipers showing.

An ant, with a morsel of food in its mandibles, strolls by and pauses to look over the edge of the pit. Ants are always curious.

Before completing its destruction the sand gives way under its feet and down it rolls into the pit and is seized by the ant lion.

Sometimes the ant struggles and makes frenzied efforts to climb the walls of the pit; but, as the pit is about to become a mere heap of sand, flicked up from the bottom carries it back into the pit. Or if the shower fail the ant lion backs into the side of the pit and precipitates a landslide. The victim hardly ever fails to bring down its victim. The ant's enemy is worse than our neighbors.

* * *

Once the victim is completely buried it is drawn down into the sand and sucked dry of juices, the dry remains are flicked out of the pit, inches from the edge of the pit the trap must be kept clean.

Large red ants put up a valiant fight and frequently succeed in demolishing the pit. They have been in time of danger, it is said, very gallant. While one ant is struggling I have seen several others deliberately go down into the pit and try to rescue it. More than once I have seen a small Argentine ant rescue a wounded ant, which had struggled out of the pit, and attempt to carry it to safety. But the sands of the pitfall, the victim is ultimately devoured together.

* * *

Spiders put up no such fight. At the first touch of the sand they give up.

After tiring of murder the ant lion prepares for the pupa stage through which the larvae of insects must pass previous to adult existence. Using the silk (spun by itself) it makes a crude cocoon around itself wherein it remains for several weeks in a state akin to death. Meanwhile, its body completely breaks down and out of the mess a new body is built up entirely different architecturally. Finally, from the cocoon a beautiful, winged creature of the sunshine emerges. The biting, sucking calipers have disappeared together with the insatiable and voracious appetite. Immediately this delightful creature begins mate-hunting. It is difficult to think that an evil spirit could exist within such a graceful, poised head, but oh, the tragedies must distort her existence!

THOUGHTS BY THE WAY

By The Foothill Philosopher

The redeeming feature of the character of some persons is that they are wise enough to know that their presence is not always desired by everybody.

* * *

The legitimate use of money has its own good place in the development of character, but resurrection day is far distant for the soul that buries itself in a grave of gold.

* * *

If time hangs on your hands let me suggest a way to amuse yourself and to make an hour fly by like an arrow from a Cherokee's bow. First think of a subject you know least about and then sit down and try to write an essay about it.

* * *

When one makes a gift he is acting as an agent for the Giver of all good, whether he is aware of it or not. He who receives a gift, no matter from what agency, is the recipient of life's bounty. Much embarrassment is avoided by those whose gratitude goes first to God and who have trained themselves to feel no sense of pride in giving.

* * *

When a man has learned to give to the world the best that is in him, with no thought of reward except for the joy he is sure to find as a servant of the good Spirit of Life, he is approaching that realm of peace which is the habitation of those free souls that are unattached to persons, things, events, causes and effects.

AIN'T IT JUST SO?

It's surprising when you come to
Analyze genius and trail it to
Its lair how much of it is re-
Solvable into hard old work, and
I used to peddle newspapers and
There was a bird who used to
Bring in two subscriptions to my
One and he worked half a day and
I worked all day and I wondered
How he did it and one day I was
On the same street as he and I
Used to sneak over and listen to
Him every once in a while and
There wasn't any genius about it.
He just put every ounce of his
Personality into every talk he
Made to every woman he could get
To listen, and that was his se-
Cret, and Goodyear put every mo-
Ment of his waking hours into
One thing and rubber was inven-
Ted, and Flaubert spent weeks
On a word or a phrase when a day
Or an hour proved insufficient.
And Grey fiddled along for years
On one poem, but when he got it
It was a sure-enough poem, and
Napoleon was taking his first
Step toward the crossing of the
Alps when he studied military
Books by rushlight, and Lincoln
Was framing the first word of
The Emancipation Proclamation
When he studied by the wood fire
Of his father's chimney.

THREL FALL.

A Lot About Abraham

Being required to give an account of the patriarch Abraham, a youngster wrote: "Abraham was the father of Lot and had two wives. One was called Ishmale and the other Hagar. He kept one at home and he turned the other into the desert where she became a pillar of salt by day and a pillar of fire by night."—[Bostop Transcript.

Roosevelt's "Wisest Statement"

The wisest thing Theodore Roosevelt ever said is quoted least: "The public won't take its own part."—[Ed Howe's Monthly.

[From the Martian Weekly]

An Earthite in the person of Redlands, casting envious eyes on the Observer, republished in the Los Angeles Times, with which we have established special connections, wants to know what we thinks of "greed, cruelty, dishonesty, snobbery, hypocrisy and worldliness."

The question is a puzzler for the reason that we cannot understand it. It is things so unsanctioned by us and therefore so unknown that the words used have not been out of use in Mars for a thousand years. With the exception of noted lexicographers, Earthites have come to complete understanding of the question and answer for the benefit of our Earthers only, as an explanation of the meanings of those barbarous names would only make us generally think less of them than they do now, if possible.

We can state emphatically that greed, cruelty, snobbery, dishonesty and hypocrisy do not exist in Mars, for centuries and centuries ago realized that Greed, we found, benefited no one else so heartlessly as it benefited the greedy; cruelty hurt us in half so much as the cruelty made us appear disgusting and ridiculous to others; some of us could stand the snobbery made us appear disgusting and ridiculous to others; none could endure the dishonesty and hypocrisy utterly destructive of respect, which respect we find far more desirable than literally millions or billions of dollars; dishonesty subverted the truth and therefore led to confusion. It is an irrevocable law of Mars that the only true and lasting happiness comes from duty well performed, a life well lived, rewards well earned; and since the aim of all earthlings must be the pursuit of higher happiness which includes those things, a Martian would rather think of seeing a hog in its trough for his own gain than of yielding to the temptation of such petty practices of greed and cruelty; of stealing from others to make a show of wealth; of snobbery; of hypocrisy, all of which would hurt to some degree less, than of being considered sincere under the most extenuating circumstances imaginable rather than being hypocritical.

But jealousy—well, that is a human attribute that it would be well to root out, even in Mars. But the banishment of the other devices removed its chief cause, it, too, has become obsolete.

Any other little things you may want to know will be cheerfully answered.

Unreasonable

The orchestra was playing and Mr. Stearns, the manager, thought it long and tedious enough when he arrived. "What's the piece demanded from the violinist? I don't hear only the violins, the other instruments."

"It's too hard a job for the other instruments," replied the leader of the orchestra leader, as he drew the bow and yawned.—[Boston Transcript.

Bad Form

Mrs.: I think my husband is much nicer than the average man.

Mr.: Sh, my dear, it is bad form to speak of it.—[Houston Post.

to look over the edge of the pit, but ants are always curious.

Before completing its investigation the sand gives way beneath its feet and down it rolls into the pit and is seized by the caliperer.

Sometimes the ant wriggles free and makes frenzied efforts to climb the walls of the pit; but, just as it is about to escape, a shower of sand, flicked up from the bottom, carries it back into the caliperer's If the showers fail the ant backs into the side of its pit and precipitates a landslide, which hardly ever fails to bring both victim. The ant's experiences worse than our nightmares.

* * *

Once the victim is securely gripped it is drawn down into the and sucked dry of juices, the remains are flicked out—some inches from the edge of the pit, the trap must be kept clean.

Large red ants put up a fight and frequently succeed in molishing the pit. Their behavior in time of danger, is exceedingly gallant. While one was throes I have seen another deliberately go down into the pit try to rescue it. Moreover, I upon a small Argentine ant a wounded ant, which had gled out of the calipers, and tempt to carry it up the sands of the pitfall, the two ultimately devoured together.

* * *

Spiders put up no sort of a fight. At the first touch of the caliperer they give up.

After tiring of murder the antlion prepares for the pupa phase through which the larvae of all insects must pass preliminary to adult existence. Using sand and silk (spun by itself) it constructs a crude cocoon around itself, wherein it remains for several weeks in a state akin to coma. Meanwhile, its disgusting body breaks down and out of its debris a new body is built up on an entirely different architectural plan. Finally, from the cocoon, a graceful, winged creature of the moth shine emerges. The hollow, blood-sucking calipers have disappeared together with the jointed arms and voracious appetite. Immediately this delightful creature pairs mate-hunting. It is difficult to think that an evil impulse could exist within such a graceful poised head, but, oh, what memories must disturb her dreams!

[From the Martian "Observer."]

An Earthite in the pleasant city of Redlands, rating articles from the Observer republished in the Los Angeles Times, with which we have established special rate connections, wants to know what Martians thinks of "greed, cruelty, jealousy, snobbery, hypocrisy and superiority."

The question is a puzzling one for the reason that most Martians cannot understand it. It refers to things so unsanctioned by reason and therefore so un-Martian, that the words used have nearly all been out of use in Mars for several thousand years. With the aid of learned lexicographers, however, we have come to complete understanding of the question and will answer for the benefit of our Earth readers only, as an explanation of the meanings of those long-obsolete names would only make Martians generally think less of Earthians than they do now, if possible.

We can state emphatically that greed, cruelty, jealousy, snobbery, dishonesty and hypocrisy do not exist in Mars, for reasons Earthians long ago realised their folly. Greed, we found, robbed no one else so heartlessly as it robbed the greedy; cruelty hurt no one half so much as the cruel; snobbery made us appear at once disgusting and ridiculous and, though some of us could stand the former, none could endure the latter; hypocrisy utterly denuded us of self-respect, which reasoning we find far more desirable than literally millions or billions, while dishonesty subverted a law of nature and therefore led to certain perdition. It is an irrevocable law of nature that the only true and lasting happiness comes from duty well done, work well performed, life well lived, rewards well earned. And since the aim of all reasoning beings must be the pursuit of the higher happiness which comes from those things, a Martian would never think of nosing a hog away from its trough for his own belly's sake than of yielding to the more base-ly practices of greed and cruelty; of stealing a peacock's feathers to make a show of himself; of snobbery; of burning off a head which would hurt his conscience less, than of being cruel; of being insincere under the most distressing circumstances imaginable; that is, of being hypocritical.

But jealousy—well, that was once a human attribute that it was hard to root out, even in logical Mars. But the banishment of the other vices removed its chief cause and it, too, has become obsolete.

Any other little things Earthians want to know will be cheerfully answered.

Unreasonable

The orchestra was playing and Mr. Stearns, the composer, was present. A long and tedious composition was being rendered when he arrived. "What's this?" he demanded from the doorway. "I command from the doorway, I want to hear only the violins, not the other instruments."

"It's too hard a job for the violin instruments," replied Mr. Stearns, the orchestra leader. "They only blew and yawn at the same time."—[Boston Transcript.

Bad Form

Mrs.: I think our flat is a little nicer than the Smiths', don't you?

Mr.: Sh, my dear, you know it is bad form to match wits.—[Houston Post.

To Charge Customers: All purchases on and after September 25 appear on October bills.

New Telephone 871-421

McCall Printed Patterns

Coulter Dry Goods Co.
FOUNDED — 1878
Seventh Street at Olive

Pictorial Review Patterns

Oldest Dry Goods Store in Los Angeles

All Goods Wherever Carried in Stock on Sale Also at Our Branch Store

End-of-the-Month Specials from Every Section of the Store

Patent Leather $5.00 Overnight Bags

HANDSOME affairs, carefully constructed.

Genuine Cowhide Traveling Bags—in tan, black or brown; 16, 17 and 18-inch sizes; leather lined, reinforced corners, special.....**$7.95**

Handbags—and purses—some 75 in silk, velvet and leather at.....**½**

(Main Floor)

Remnants—Silks, Dress Goods, Linings, Cotton Goods at HALF

(Second Floor)

Fine Wool Scarfs $1.95 Specially Priced at

IDEAL for motoring, these scarfs, 3/8 yard wide and 1¾ yards long, not including the fringe.

Shown in lovely plain colors and two-tones.

But only 250 at this reduced price!

(Main Floor)

Art Needlework Specials

Crochet Cotton—in broken numbers and colors; ball.....**5c**

Children's Aprons; special....**39c to 65c**

Fancy Aprons—stamped on unbleach; special..**50c to $1.00**

Pillow Cases—pair.....**$1.50**

Scarfs to match, each.....**$1.50**

All stamped in dainty designs, ready for embroidering.

(Fourth Floor)

Hats That Please Because They Are Becoming

$12.50

A NEW Fall costume calls for a smart new Hat. And there is one awaiting every woman who comes looking for it at Coulter's—more than likely in this inexpensive group of smart cloche, and larger styles for miss or matron.

Exquisitely trimmed in the height of fashion, they are unusually good values at their Month-End price of.....**$12.50**

(Third Floor)

House Dresses $2.95

SHOWN in crepes, ginghams — bright or the more sedate colors, with short and three-quarter sleeves.

A variety of fetching styles, with necklines that will become anyone; all sizes in some style or another.

(Fourth Floor)

Golf Coats and Jacquettes $5.95

LEFT from summer selling, these much-wanted garments, mostly in light colors, but a few of the darker ones as well; some Tuxedo models.

Cotton Petticoats, $1.25

With fancy flounce; of fine quality sateen; blue, brown and gray.

Brushed Wool Scarfs, $3.95

A small lot in fall colorings; all have been higher priced.

(Third Floor)

Drapery Remnants at HALF

Lengths ranging from one to seven yards in nets, cretonnes and drapery cloths of various sorts, all at.....**Half**

Cretonnes—a pretty assortment in large and small designs, and in all colors; taken from regular stock and remarked for the Month-End Sales at, yard.....**15c**

Art Denims—in rose and blue stripes, greens and brown, plain tan and green; suitable for drapes, couch covers, cushions and many other purposes; special, yard.....**98c**

Fringes—narrow widths for cretonne trimming, in all color combinations; yard.....**15c**

(Fourth Floor)

Furs in the Month-End Sales

LONG Mole Wraps — with deep collars and cuffs of fox.

Hudson Seals — with collars and cuffs of skunk, natural or Viatka squirrel.

Platinum Caracul — the collars and cuffs of platinum wolf, natural squirrel or fox.

Sealine and Near Seal—with collars and cuffs of natural and Viatka squirrel or skunk—all wraps from 47 to 52 inches long.

Jacquettes and Short Coats—of Coney....**$42.50 to $60**

—of Caracul, some with contrasting collars..**$65 to $150**

Other garments in Squirrel, Mole, Jap Weasel, Hudson Seal—also specially priced.

Chokers—of Stone Marten, Baum Marten, Japanese Marten, Hudson Bay Sable—priced from.....**$30 to $60**

Of Natural Squirrel, American Mink or Japanese Mink and Skunk...**$12.50 to $18.75**

Of American Opossum $5.25.

Of Fox, from..**$35 to $95**

(Third Floor)

Women's Silk or Wool Dresses, Special, $25

MODISH, brand-new models in dresses that are ideal for street or business wear. Latest fashions of trimming, becoming necklines, right materials (crepes, etc.) all make these garments the utmost in value at the price.

(Third Floor)

On and after October 1, 1923, merchandise will not be accepted for credit or exchange, unless it be returned within five days from the date of sale; accompanied by sales check, and in the same condition as when purchased.

COULTER DRY GOODS COMPANY,
Member of
RETAIL DRY GOODS MERCHANTS' ASSN.

Stationery Specials

Odds and ends in writing paper and correspondence cards; special at..**35c; three boxes $1**

(Main Floor)

Knit Underwear Specials

Women's fine ribbed vests in pink and white; all sizes; some much higher values; special.....**3 for 85c**

Women's Union Suits—1x1 rib, in bodice and built-up shoulder; white, all sizes; regularly 85c; Month-End special price.....**69c**

(Main Floor)

Toilet Goods Specials

A hundred **Hair Brushes** — solid back, pure bristles.....**35c**

Ivory finish **Combs**.....**50c**

Violet's **Face Powder 35c; 3 for $1**

Discontinued lines of Coty's Sachets and Toilet Waters, in Antique, Violet and l'Or also.

Novelty Powder Boxes — perfume bottles and silk powder bags, Miro-Dena Face Powder, Leigh's Dixie, Djer Kiss, Norma Talmadge, Violet, Bouquet Farnese and Fletcher Powders — Toilet Waters and Perfumes from Miro-Dena Violette and Piver's Azurea in broken lines, all at.....**Half**

(Main Floor)

Plaid Blankets, Special, $7.95

Size 70x80; 75% wool, in blue and white, pink and white, lavender and white, rose and white; regularly $10.

Cotton-Filled Comforts—full size, filled with white cotton in one sheet; silkoline covered; special.....**$4.50**

Wool-Filled Comforts—full size, satine covers; fancy stitched in rose, lavender and blue, regularly $13.25; for.....**$9.95**

(Second Floor)

Novelty Jewelry

At 50c—cuff links, soft collar pins, bar pins, cuff pins, lingerie clasps, novelty bracelets, earrings, beads, lead pencils in sterling or gold plate; teaettes (the modern tea infuser) and sautoir ribbons.

(Main Floor)

Small Girls' Sweaters Special, $4.95

Made with slightly rippled skirt, and collar of brushed wool; blue, coral, tan, pink and white; sizes 24 to 30.

Girls' Bath Robes—sizes 8 to 14—blanket robes and corduroys; broken sizes, special.....**$3.95 and $4.95**

Quilted robes of lingette and fancy terry cloth, broken lines.....**$7.95**

Benedict Creepers and Rompers—a good assortment; of imported ginghams and other fine fabrics...**$3.95**

(Third Floor)

Women's Hosiery Specials

Pure silk hose with lisle top, reinforced heel and toe, in black, log cabin, polo, medium gray, otter and bobolink; values to $2, special.....**$1.50**

Children's Half Socks—of lisle; full-fashioned in white with plaid and checkered tops; values to 50c, special.....**Three Pairs 85c**

(Main Floor)

Ribbons, 25c Yard

A fraction of regular price; broken lines in high quality ribbons, widths ¾ to 6 inches—wash ribbons, two-tones, satins, moires, taffetas, warp prints, plaids, etc., for hair bows, sashes, bags and all ribbon purposes; yard.....**25c**

(Main Floor)

1000 Yards of Laces, 25c Yard

Cotton Cluny and cotton filet laces, 3½ and 4 inches wide—suitable for trimming spreads, table runners, brassieres and a dozen other purposes for which heavy laces are adapted.

Flouncings, etc.—short lengths of flouncings, bandings, narrow edges in all kinds, Georgettes, chiffons, nets, etc., in the Lace Section at.....**Half**

(Main Floor)

Handkerchief Specials

For Saturday only, and sold by the half dozen only at these prices—because they are taken from our regular stock of new handkerchiefs, in either plain fine linen, or the novelty patterns now so popular; buy for gifts or for personal use.

20c Handkerchiefs, **Six for $1.00**
25c Handkerchiefs, **Six for $1.35**
35c Handkerchiefs, **Six for $1.85**
50c Handkerchiefs, **Six for $2.85**

(Main Floor)

Ornaments at Half

Colored and black ornaments with long fringes (some as long as 18 inches); beautifully made and very fashionable; values $2.50 to $7.50 each; at.....**Half**

(Main Floor)

Neckwear, Each, $4.95

Consisting of smart vestees, guimpes, collars and collar sets—most of them trimmed with real filet or Irish laces; guimpes with frills; Peggy and Tuxedo styles; Bertha collars of marvelous values—ideal for wearing with sweaters, suits, jacquettes and dresses; choice.....**$4.95**

(Main Floor)

Notions Specials

Home Sewing Week ends Saturday; buy notions now!

Household Aprons—rubberized, in checks and figured percales.....**39c**

Sanitary Aprons — several styles at.....**35c**

Sanitary Belts—made with elastic, at.....**25c**

Sanitary Napkins — extra large size; twelve to the box; special..**60c**

(Three boxes for **$1.65**)

Silko Crochet Cotton—colors and white, but not all numbers, **10c** or **3 for**.....**25c**

Assorted Notions at 5c (3 for 10c,) and 10c (two for 15c.)

(Main Floor)

Glove Specials

White Glace Kid Gloves in 12-button length; pique sewn; have self embroidery on backs; all sizes; special Saturday **$3.35**

Washable Fabric Gloves—gauntlet slip-on style; made by a well-known manufacturer; in gray only; embroidered backs, all sizes; special at.....**$1.65**

Slipon Gloves—of real kid; generous length cuffs; stitched full pique and overseam; some heavily embroidered, others with Paris Point backs; cuffs silk or kid lined, to be turned back; special ...**$3.75**

Kayser's Chamoisettes—washable gloves in 12-button length; also slipon style with strap wrist; embroidered on back with silk in contrasting shade; a very desirable glove for street or motoring wear..**$1.00**

(Main Floor)

Lace Stripe Ratines Yard 59c

A NEW cotton weave shown in five different colors; nothing newer for Autumn gowns, and an ideal material, also, for school dresses; 36-inch width; special, yard..**59c**

(Second Floor)

Linen Specials

Table Damask—all pure unbleached Irish linen, of extra quality; 64 inches wide; special, yard....**$1.78**

Bath Towels—full-bleached, large size, 22x44; ribbed and very strong and durable; special, ea. **45c; doz. $5**

Face Towels—all-white, size 18x36, in extra quality absorbent huck; special, each.....**18c**

Remnants—of table damask, crash and plain white linens, cut....**25%**

(Second Floor)

Men's Furnishings Specials

Men's Shirts—in conservative stripes of woven madras; neckband style; or plain colors and stripes with collars attached; colors guaranteed fast; all sizes; special.....**$2.35**

Men's Underwear—separate garments and union suits; some summer athletic garments; some fall weights; broken assortment, at.....**Half**

Men's Pajamas—of good weight outing flannel; full cut; finished with large pearl buttons; several stripe effects; all sizes.....**$1.85**

Men's Blanket Robes—all new Fall designs in blue, browns, green, grays; silk-braid trimmed; 3 pockets; shawl collar—all sizes and many patterns; buy now for Christmas at the special price of.....**$4.65**

Men's Sport Coats—wool-mixed rib-stitch heather shades; nicely made with two pockets with button; cuff sleeve; sizes 34 to 44; special at.....**$4.65**

Men's Wool-Mixed Hose—of good medium weight; desirable for cool days; oxford and black; all sizes; featured at.....**Three Pairs for $1**

Men's Nightshirts—of fine outing flannel; full length, nicely trimmed with silk loops; good colors; some plain trimmed; sizes 16 to 20; extra values at.....**$1.35**

Men's Neckwear—brocade silk ties in Fall colors; also some all-silk knit ties from better qualities, all in the Month-End Sales at.....**95c**

(Main Floor)

Suburban and Neighborhood Theaters

WEST COAST THEATERS, INC.

SAN LUIS OBISPO

ELMO
Sat.—Constance Talmadge in "Dulcy"
Sun.—Herbert Rawlinson in "Fools and Riches"
Mon., Tues.—Milton Sills in "Legally Dead"

EL MONTEREY
Sat.—"Stranger Than Fiction"
Sun.—John Barrymore in "The Lotus Eater"
Mon., Tues.—Marshall Neilan Production, "Fools First"

ALHAMBRA

ALHAMBRA
Sat.—Marie Prevost and Allen Lane in "Red Lights"
Sun., Mon., Tues.—D. W. Griffith's "The White Rose"

ANAHEIM

CALIFORNIA
Sat.—Ernest Torrence and Edward Horton in "Nuggets of Red Gap"
Sun., Mon., Tues.—Mrs. Wallace Reid in "Human Wreckage"

FAIRYLAND
Sat.—"Theodora"
Sun., Mon.—Lon Chaney and Lucrezia Jay in "The Night Rose"
Tues.—"The Truth About Husbands"

SANTA BARBARA

CALIFORNIA
Sat.—Pola Negri in "The Cheat"
Sun., Mon., Tues.—Buster Keaton in "The Three Ages"

PALACE
Sat.—Special Program of Short Subjects
Sun., Mon., Tues.—"Perjury"

MISSION
Sat.—Bebe Daniels in "A Game Chicken" and Vaudeville
Sun., Mon., Tues.—Lon Chaney in "The Shriek"

POMONA

RELVEDERE
Sat.—Buster Keaton in "The Three Ages"
Sun., Mon., Tues.—Mrs. Wallace Reid in "Human Wreckage"

AMERICAN
Sat.—Mae Murray in "Idols of Clay"
Sun., Mon.—Ed (Hoot) Gibson in "Out of Luck"

SAN DIEGO

CALIFORNIA
Sat.—John Gilbert in "A California Romance"
Sun., Mon.—William Farnum in "Great Commandment"
Tues.—"Lights of New York"

KINEMA
Sat.—Rudolph Valentino in "The Sheik"
Sun., Mon., Tues.—Charles Ray in "The Girl I Loved"

PLAZA
Now Playing—Buster Keaton in "The Three Ages"

RIALTO
Now Playing—Richard Barthelmess and Dorothy Gish in "The Bright Shawl"

RIVERSIDE

MISSION
Sat.—"Darling Wives" and Vaudeville
Sun.—Betty Blythe in "Truth About Wives" and Vaudeville
Mon., Tues.—Buster Keaton in "The Three Ages"

HOLLYWOOD

HOLLYWOOD 6760 Hollywood Boulevard
CLOSED FOR EXTENSIVE REMODELING

RIVOLI 5515 Melrose Avenue
Sat.—Dustin Farnum in "While Justice Waits" and Vaudeville
Sun., Mon., Tues.—Jackie Coogan in "Circus Days"

APOLLO 6546 Hollywood Boulevard
Sat.—Jackie Coogan in "Circus Days"
Sun., Mon.—Constance Talmadge in "Dulcy"
Tues.—Bryant Washburn in "Temptation"

WILSHIRE 331 South Western Avenue
Sat.—Eleanor Boardman in "Three Wise Fools" Sun., Mon.—Richard Walton Tully's "Trilby" with Andree Lafayette
Tues.—Mary Miles Minter in "Drums of Fate"

GRANADA 7325 Sunset Boulevard
Sat.—Eleanor Boardman in "Three Wise Fools"
Sun., Mon.—Richard Walton Tully's "Trilby" with Andree Lafayette
Tues.—Dorothy Dalton in "Dark Secrets" and Vaudeville

PARAMOUNT 6520 Santa Monica Boulevard
Sat.—Norma Talmadge and Thomas Holgban in "To the Last Man"
Sun., Mon., Tues.—Gloria Swanson in "Bluebard's Eighth Wife"

CRESCENT
Sat.—Richard Dix and Lois Wilson in "To the Last Man"
Sun., Mon., Tues.—Gloria Swanson in "Bluebard's Eighth Wife"

LOS ANGELES

ROSEBUD 1048 Central Avenue
Sat.—Herbert Rawlinson in "Nobody's Bride" and Vaudeville
Sun., Mon.—Richard Walton Tully's "Trilby" with Andree Lafayette
Tues.—Jack Holt in "The Tiger's Claw"

SHAMROCK 3111 Hill Street
Sat.—Mae Murray in "On With the Dance"
Sun.—Hoot Gibson in "Ride"
Mon., Tues.—"Stronghearf" in "Brawn of the North"

STRAND 4411 Hoover Avenue
Sat.—Charles Ray in "Alias Julius Caesar"
Sun., Mon.—Jack London's "Call of the Wild"
Tues.—Alice Brady in "The Lowgrass" and Vaudeville

OPTIC 332 South Main Street
Sat.—Ralph Lewis in "Westbound Limited"
Sun., Mon., Tues.—Elliott Dexter and Elaine Hammerstein in "Broadway Gold"

REGENT 402 South Main Street
Sat.—Lon Chaney in "The Shriek"
Sun., Mon., Tues.—"The Critical Age"

LIBERTY 256 South Main Street
Sat.—Gala Special Program of Short Subjects
Mon., Tues.—Tom Mix in "Catch My Smoke"

LYCEUM 337 South Spring Street
Sat., Sun.—Lionel Barrymore in "Enemies of Women"
Mon., Tues.—"Valley of Lost Souls"

GRAND 110 South Main Street
Sat., Sun.—"Main Street" from the novel by Sinclair Lewis
Mon., Tues.—Johnny Hines and Miriam Cooper in "Lock"

CAPITOL 836 South Spring Street
Sat.—Jack Holt in "A Gentleman of Leisure"
Sun., Mon., Tues.—Thomas Meighan in "Homeward Bound"

MOON 852 So. Main Street
Sat.—Madge Kennedy in "The Purple Highway"
Sun., Mon., Tues.—Corinne Griffith, Conway Tearle, Elliott Dexter in "The Common Law"

TIVOLI 4118 Central Avenue
Sat.—Elliott Dexter and Elaine Hammerstein in "Broadway Gold"
Sun., Mon.—Eleanor Boardman in "Three Wise Fools"
Tues.—Milton Sills in "The Last Hour"

ALHAMBRA 731 South Hill Street
Now Playing—Mrs. Wallace Reid in "Human Wreckage"

UNITED THEATERS

LOS ANGELES

UNITED ARLINGTON 2422 W. Washington St.
Tonight—"Three Wise Fools"
Sun., Mon.—"Michael O'Halloran"
Tues., Wed.—"Forsaking All Others"

UNITED COLONIAL 3421 S. Vermont
Tonight—Douglas Fairbanks in "Robin Hood"
Sun., Mon.—"Salomy Jane"
Tues., Wed.—"Michael O'Halloran"

ANAHEIM

UNITED 238 E. Center, Anaheim, Cal.
Tonight—"Can a Woman Love Twice" Sun., Mon., Tues.—"Forsaking All Others"
Wed.—Gladys Walton in "A Yoga Scandal"

ALHAMBRA

UNITED 102 E. Main St., Alhambra, Cal.
Tonight—"The Barbarian"
Sun., Mon., Tues.—"Loyal Lives"
Wed.—"Woman Who Fooled Herself"

EAGLE ROCK

UNITED 5010 Central Ave., Eagle Rock, Cal.
Tonight—"Gentleman of Leisure"
Sun., Mon.—"Enemies of Women"
Tues., Wed.—"The Lucerdues"

AVALON

UNITED STRAND Avalon
Tonight—House Peters and Pauline Starke in "Lost and Found"
Sun.—Madge Kennedy in "The Purple Highway"
Mon.—Rin-Tin-Tin in "Shadows of the North"
Tues.—"Third Alarm"
Wed.—Ethel Clayton in "Can a Woman Love Twice"

T. D. & L. THEATERS

PASADENA

PASADENA
Today and Tomorrow—"The Spoilers" and Vaudeville.

STRAND
Last day—"Raggles of Red Gap"
Starting tomorrow—Richard Barthelmess in "The Fighting Blade"

FLORENCE
Last Day—"The Eternal Struggle"
Starting Tomorrow, Pola Negri in "The Cheat"

GLENDALE

T. D. & L.
Last Day—"Trilby"
Starting Tomorrow—Pola Negri in "The Cheat"

HUNTINGTON PARK

HUNTINGTON
Last Day—"Rupert of Hentzau"
Sunday—"The Eternal Three" and vaudeville
Monday—Madge Bellamy in "Are You a Failure?" and country store

TAFT

HIPPODROME
Last Day—"Jazz"
Tomorrow—Red Lights"

LOS ANGELES

DE LUXE 624 South Alvarado
Last Day—"The Silent Partner"
Starting Tomorrow—Gloria Swanson in "Bluebeard's Eighth Wife"

ALVARADO 710 South Alvarado
Last Day—"The Call of the Wild"
Starting Tomorrow—Constance Talmadge in "Dulcy"

ROOSEVELT 925 and Vermont
Last Day—"To Do Lost Man"
Starting—"Three Wise Fools"

THEATORIUM 4304 Sunset Boulevard
Last Day—Milton Sills in "Legally Dead"
Sunday—"To the Last Man" and Vaudeville

WEST COAST THEATERS, INC. continued.

VICTORIA 2570 W. Pico
Sat.—Anita Stewart in "The Love Piker"

TEMPLE 10th and Vermont
Sat.—Peter B. Kyne's "Pride of Palomar" and Vaudeville
Sun., Mon.—Harold Lloyd in "Safety Last"
Tues.—Priscilla Dean in "Drifting"

CIRCLE 4013 Manchester Avenue
Sat.—Eleanor Boardman in "Three Wise Fools"
Sun., Mon.—Priscilla Dean in "Drifting"
Tues.—Jacqueline Logan in "Salomy Jane"

RED MILL
Sat.—William Desmond and Rin-Tin-Tin in "Shadows of the North"
Sun., Mon.—Elaine Hammerstein, Burt Lytell, Low Cody in "Rupert of Hentzau"
Tues.—Lon Chaney in "Blind Bargains"

VENICE

CALIFORNIA
Sat.—"Is Divorce a Failure?" and Vaudeville
Sun., Mon., Tues.—Harold Lloyd in "Safety Last"

NEPTUNE
Sat.—Ed (Ned) Gibson in "Sliky"
Sun., Mon., Tues.—Elliott Dexter and May McAvoy in "Only 38"

OCEAN PARK

DOME
Sat.—Herbert Rawlinson in "The Closing" and Vaudeville
Sun., Mon., Tues.—William Desmond and Anna Q. Nilsson in "The Spoilers"

REDONDO

CAPITOL
Sat.—J. P. MacGowan in "Stormy Seas" and Vaudeville
Sun., Mon., Tues.—Elaine Hammerstein, Burt Lytell, Low Cody in "Rupert of Hentzau"

ART
Sat., Sun.—Dorothy Purdue and Wyndham Standing in "Daytime Wives"
Mon., Tues.—Mrs. Wallace Reid in "Human Wreckage"

LONG BEACH

LIBERTY
Sat.—Richard Walton Tully's "Trilby" with Andree Lafayette
Sun., Mon., Tues.—Douglas McLean in "A Man of Action"

HERMOSA BEACH

METROPOLITAN
Sat.—"Are You a Failure?" and Vaudeville
Sun., Mon.—Priscilla Dean in "Drifting"
Tues.—Constance Talmadge in "Dulcy"

SANTA ANA

YOST
Today—Gloria Swanson in "Zaza"
Sun.—"Wife in Name Only"

WEST-END
Today—Wm. Russell in "Mac's Girl"
Sun., Mon., Tues.—Rin-Tin-Tin in "Where the North Begins"

TEMPLE
Today—"Beyond the Rocks"
Sun., Mon., Tues.—"The Navy Go Round"

MONROVIA

COLONIAL
Today—Earle Williams in "Masters of Men"
Sun., Mon., Tues.—Harold Lloyd in "Safety Last"

HAWTHORNE

HAWTHORNE SUPERIOR PICTURES

WATTS

YEAGER WATCH FOR ANNOUNCEMENT

COMPTON

CALIFORNIA
Today—"His Nibs"
Sun., Mon.—"Heart of the North"
Tues.—"Cheap Kisses" 8th Chapter of "Daniel Boone"

SOUTH PASADENA

COLONIAL
TODAY—"THE LITTLE CHURCH AROUND THE CORNER"

BELL

MAYBELL THE BEST PICTURES OBTAINABLE

ONTARIO

CALIFORNIA
Today—Jacqueline Logan in "Salomy Jane"
Sun.—Dorothy Dalton in "Forbidden"
Mon., Tues.—"Lorfel Larsen"

UPLAND

COLONIAL TODAY
"Mollaire of the Mounted"
Sun., Mon.—Herb Rawlinson in "The Victor"
Tues.—Rin-Tin-Tin in "Where the North Begins"

ORANGE

COLONIAL TODAY—
Bebe Daniels in "A Game Chicken"
Sun., Mon.—"The Man Next Door"

SAN FERNANDO

CODY THE PICK OF PICTURES

FULLERTON

RIALTO
Today—Madge Kennedy in "The Purple Highway"
Sun., Mon.—Bert Horte's "Salomy Jane"
Tues.—Return Engagement of "Pierre and Jan"

WILMINGTON

NEW EMPRESS
"Where Everybody Goes"
Features of Proven Worth
Attraction—Dancers—Novelties
Amateurs, Friday Night

CAPITOLA
Exclusive Pictures
10c—Admission—25c

GLENDALE

GATEWAY San Fernando Road and Glendale Blvd.
Today—Richard Barthelmess in "The Bright Shawl."
Sun., Mon., Tues.—"Rupert of Hentzau"

DEPUTY'S FIGHT BRINGS LAY-OFF

Blasdell Suspended After Asserted Train Row

Participant Gives Sheriff Version of Trouble

Says Battle Started During Argument on Klan

Deputy Sheriff Gilbert Blasdell was suspended by Sheriff Traeger yesterday for asserted participation in a brawl on the Lark while returning from San Francisco last Friday after delivering prisoners at San Quentin.

Blasdell is on vacation, and was notified of his suspension by Undersheriff Biscailuz over the long distance telephone. He declined to comment.

George C. Egan, San Francisco attorney, was called to the Sheriff's office yesterday, and told his story of the incident. Egan said he drank moonshine and got into a dice game with Blasdell and Jeff Ridell, Los Angeles oil operator. He was a consistent winner, he said.

"A discussion of the Klan trouble in Oklahoma started," Egan said. "I contended that the Klan was the wrong way to settle anything. Ridell swore, and made a pass at me. 'I'm a Klansman,' he said. 'Get down on your knees and apologize.' I wouldn't do that. A fight followed.

"A few minutes later Blasdell called me into the smoking compartment. He was angry, and made a pass at me. We exchanged several blows."

The conductor wired police at San Luis Obispo, who boarded the train and arrested the trio, but they were released on reaching Los Angeles.

City's Expenses Tell of Growth of Los Angeles

The tremendous growth of Los Angeles is shown in a report on the financial transactions of the city government issued yesterday by City Auditor Meyers showing the Auditor's balance on June 30 of this year was $13,907,072.83, or more than double the balance at the close of the fiscal year two years ago.

The actual expenditure to maintain the city government for the fiscal year 1920-1921 was $8,546,661.96, while for the fiscal year which closed on June 30, last, was $10,965,850.64. The actual expenses of the city government for the fiscal year which ends on June 30, next, will be in excess of $11,000,000.

ROBBERY PLOT SUSPECTED

Man Held When His Story of Saving Watch from Bandit Doesn't Ring True

Lester Hunter of 2051 Riverside Drive was a bandit victim yesterday until he attempted to demonstrate how he had saved his watch from a desperado. Then he became a bandit suspect and is now in the City Jail on a charge of suspicion of robbery.

Hunter and Mrs. Ruth Hunt appeared at Central Police Station and reported that they had been held up and robbed by a bandit in their car late Thursday night. The bandit, they said, darted from behind bushes on Riverside Drive, near Los Feliz Hospital, and they stopped their machine. The bandit then relieved them of their valuables, police were told.

DIAMOND RING TAKEN

From Mrs. Hunt the bandit obtained a diamond ring valued at $350 and small change. From her escort, according to his statement, the bandit took $20 in cash, but overlooked a watch.

Detectives Parsons and Vail, to whom the report was made, wanted to know how Hunter had saved his watch. The victim said that he had pulled it from his pocket at the bandit's command to hold up his hands.

The detectives requested that he demonstrate just how he had done this. Hunter, according to them, attempted to comply, but couldn't The watch was attached to a chain which passed through one of the buttonholes of his vest. Previously, according to the detectives, Hunter had stated that he carried his watch in the same manner at the time of the hold-up.

PLOT IS SEEN

He immediately was taken into custody and booked on suspicion of robbery. It is believed by police that the hold-up was prearranged, the bandit and Hunter acting in conjunction. Detectives also learned that Hunter had met Mrs. Hunt but a short time ago.

Mrs. Hunt stated that she managed to conceal $180 in cash and two small diamond rings in her stocking when the bandit passed around the car to take the more valuable ring from her finger.

WARNS BUYERS OF DATE LANDS

(Continued from First Page)

ance record of each palm is available.

"Mr. Overton has taken his offshoots in a miscellaneous way and planted 500 of them. These plants are not yet all rooted. He has planted nothing in garden form.

"This department will not approve the methods employed by Mr. Overton to sell his project to the public. The land is about five miles northwest of El Centro, and part of it is still in its native state, so that even if planted with offshoots from pedigreed stock, it would take a long time to realize anything in the way of profit.

SEE EXPERTS

"In my opinion, dates do well in the Imperial Valley and with the use of proper stock I believe that in time date growing will be one of the important industries of the valley.

"I do not hesitate, however, to warn the public against investing in a date project unless the land is planted with pedigreed stock and in charge of superintendents who are date experts. Date culture requires special care, and even after the fruit has ripened upon the trees the services of an expert are required to cure and prepare the fruit for market."

MRS. MERRICK SUES HUSBAND

(Continued from First Page)

band refused to pay the expenses of the trip, she declares.

Then Mrs. Merrick takes up the story she left unfinished last Tuesday when talking to reporters. On the 23rd inst. she says, her husband appeared at their apartment while she was entertaining some mutual friends, left in a huff and returned a few minutes later with two husky patrolmen at his back. He caused her arrest, she says, and she was forced to spend Saturday night and a part of Sunday in jail.

PAWNS RING FOR BAIL

She finally summoned her husband, she says, and demanded that he put up bail for her release. He refused, she says, and adds that she gave him her diamond and platinum wedding ring to pawn and thus raise the bail money. He brought the money, she declares, but kept the ring. Now he refuses to return the ring, although he deposited but $75 for her bail, she asserts, and the ring is worth many times this sum.

She asserts that she is almost penniless and says that her husband has an income of approximately $1000 a month. She asks for $250 a month alimony.

Mrs. Merrick is well-known through her writings. She wrote "Love of Women" under a nom de plume, the book causing a minor sensation because of its frank treatment of the marriage question.

PLAN TO SAVE CHILDREN HERE

(Continued from Second Page)

Meagher; Crescent Heights, morning, M. J. Baird; Culver City, morning, I. R. Lereiss; Echo Park, evening, J. M. Ramhart; Elysian Gardens, morning, E. Bender; Esperanza, morning, C. E. Newcomb; Euclid Heights, morning, H. G. Burgess; evening, Archie Butters; Florence Avenue, morning, Leo Kline; Garvanza, morning, O. M. Butterfield; Highland Park, morning, C. V. Ocean; Lawrence Heights, morning, Karl Hayden; Hollywood First, morning, Frank Buchalter; evening, George A. Warner; Melrose Avenue, morning, Fred Bode; Mount Olive, morning, J. E. Hodgkin; Normandie Avenue, morning, A. A. Burge; Pico Heights, morning, F. G. H. Stavers; evening, Leo Kline; San Pedro, morning, Ted Evans; South Main St., morning, Fred H. Rose; Sunset Hills, morning, David Roberts; Union Avenue, morning, J. S. Whitworth; University, morning, J. L. Corley; evening, Harry Farmer; Vermont Square, morning, G. R. Phillips; evening, F. G. H. Stavers; Vernon Avenue, morning, C. D. Hicks; evening, Harmon W. Peck; Vincent, morning, Thomas Grier; West Adams, morning, J. M. Larkin; evening, Vance B. McCollum; Westlake, morning, Charles Wood; West Boulevard, morning, J. M. Richmond; First Congregational, morning, Lincoln A. Tyrrell; Sawtelle, morning, C. E. Rose; Westland, morning, Harry B. McFarland.

PASADENA DISTRICT

Alhambra, First street, morning, George Goodell; All Saints, evening, morning and evening, R. E. Wright; Glendale, First street, morning; Glendale, Central avenue, evening, A. J. Burge; Glendale, Pacific avenue, morning, H. A. Palmer; evening, H. J. Hartsel; Monrovia, morning, Merle W. Smith; evening, Charles Knapp; Pasadena City and Mission Memorial, morning, W. H. Sallee; Lincoln Avenue, morning, D. W. Nichols; Washington Street, morning, E. L. Bangster; Eagle Rock, morning and evening, C. B. Allen; El Monte, morning, Hearst B. Sellers; Monterey Park, morning, H. G. Burgan; San Dimas, morning, W. A. Jamison.

LONG BEACH DISTRICT

Huntington Park, morning, John Hall; El Segundo, morning, I. V. Lucas; evening, J. E. Fisher; Compton, morning and evening, H. G. Burgess; Lankershim, morning, Thomas Riordan; evening, L. G. Elvey; Garden Grove, morning and evening, Wm. T. Butler; Belmont Heights, Long Beach City, morning, F. J. Brandt; Grace Park, evening, E. E. Winebrenner; Redondo, morning, John Hedley; San Fernando, morning, Archie Butters; Whittier, evening, John Hedley; Huntington Beach, morning, F. A. Lusk.

OTHER CHARGES SUPPLIED

Riverside, morning, Dr. Wade Patterson; morning, W. T. Wright; evening, George Cushing; Pomona Trinity Church, evening, Dr. Wade.

TWO HELD FOR HOLD-UP

Charged with assault with intent to murder Walter Detherage, a police officer, August 25, Orcar Whitcher and Harry Salswedel were held to answer yesterday by Justice Scott. Bail was fixed at $5000 each. The two men tried to hold up Detherage, it was testified, and hurt him badly in the ensuing struggle.

STAR'S MOTHER IN LEGAL TILT

(Continued from First Page)

trator, naming herself in that place and revoking the nomination of Watt, Mr. Boardman stated that he was ready to turn over the administration of the estate into good hands. Mr. Watt, through Attorney Martin, opposed the action.

Mrs. Burns took the stand and declared that Watt had been employed before the death of her husband, which occurred August 17, 1921, and that she retained him until June, 1923, when reports from neighbors of "wild parties, intoxication and noise," caused her to send the telegram of dismissal.

"I trusted that man," she testified, "and left my house in his care, and he abused the trust by having girls around the place at all hours. After that I didn't want him in my employ."

CHANGES MIND

When confronted with the petition to name Watt she said:

"I signed it, but haven't I a right to change my mind?"

She then identified a letter received by her in New York which Watt later admitted to be from him. The letter was introduced in court and is as follows:

"Dear Madame:

"Received your uncanny wire today. I do not know what is the matter, but am sure going to find out. Let me give you a little bit of friendly advice dont come to strong there are a lot of thing I have not forgotten and that I do not intend to forget and I would not be to fast getting rid of Attorney Blackburn. Don't think you are playing with a dumbell because you know better than that. I am not worrying about what alls you I am just going to find out and if you have not got a go.d reason then you will hear from me so dont get to gay. You have made me pretty sore do you understand. I dont care whether I ever see you again or not you will be the one that is looking for me watch and see and pray. If you had explained which it is to late to do now I might have felt different about it. But please dont think anyone feels bad about it because they dont. I hear you want our friend Milton Cohen. Ha Ha you must have a lot of cash backing you. You make me laugh, you do, to me it is funny. I am going to shut this off and feed the dog she vacated with me. What ever you do be careful and don't forget there are thorns on every pretty rose.

"You better send Pete (the gardener) his check.

"MR. HOWARD E. WATT."

RECOUNTS LOAN

The letter was sent to "950 Park avenue, New York City, in care of Gloria Swanson."

Mrs. Burns said Watt mortgaged a car, which she later admitted she had given him. She said she loaned him $2600, of which he later repaid $1000.

In recounting their relations, Mr. Watt said that he became tacitly engaged to Mrs. Burns in September, 1921, a month after Mr. Burns died, and that she delayed the wedding date due to the fact that she was still in mourning.

His affectionate term for her was "Mother" he said, which she suggested that he use in order to quiet neighbor's tongues. He said he was 25 years of age, and that she was 44. He declared that he had no intimation that there was a discordant note in the lute until he got the dismissal telegram.

He said that during the time she was in New York with Gloria he tried earnestly to pry loose some money from the estate, as she was insistent that her bank account be bolstered up. While with Miss Swanson the bank account at one time went below $100, Watt said. He was unable to get any money for her, but she apparently was supplied with funds after he had ceased his efforts in her behalf following the telegram.

CITES NEILAN

Watt had no trouble with Neilan, he stated, but concluded that Neilan was angry at him when he refused to give him a position in a motion-picture company. This was shortly before Neilan went to New York city and a few weeks before Watt was dismissed.

During the interval with Neilan the latter asked for word from "the folks," said Watt, stating that they were in an apartment which he had assisted them to obtain and that he heard from them nearly every day.

Watt displayed a score of letters he had received from Mrs. Burns, all of which contained affectionate salutations and conclusions and in which she discussed business matters and personal affairs with him.

TRIAL OF RUBIO AND LEWIS IS CONTINUED

The trial of Fred Rubio and Edward Roy Lewis, charged with highway robbery and criminal assault, was continued yesterday by Judge Avery of the Superior Court until October 4 after the two men had entered a plea of not guilty. It is charged that the two men held up Charles Gobeille and his companion, Dorothy Smith, a Long Beach High-School girl, on the night of August 20, last, robbed the youth and later attacked the girl. Some weeks ago Lewis attempted to escape from Deputy Sheriff Modie and was shot through the leg.

POWER BUREAU GRABS CHECK

Half Million Payable to City Goes to Mathews Instead

Big Mono Refund Delivered Without Council's O.K.

Money May Go Back Into the Treasury as Repayment

Characteristic of the methods of the Municipal Bureau of Power and Light, a representative of W. B. Mathews, special counsel of the Board of Public Service Commissioners and chief defender of the power department, secured from the clerk of the United States District Court at San Francisco, a check for $525,000, which was made payable to the city of Los Angeles, according to dispatches yesterday from the northern city. This money was deposited with the court by the city two years ago as a required evidence of good faith in the power bureau's efforts to confiscate power lands in the Owens River Gorge belonging to the Mono Power Company and the Southern Sierra Power Company, from which power is being secured to serve other California cities and communities. The United States Supreme Court denied the city's right to grab power rights at the expense of the other communities, and so with this final action the court was ready to refund to the city the $525,000 deposit.

In the usual course of business, the check would have been mailed to the City Clerk of Los Angeles or to the City Treasurer. Apparently realizing that the Bureau of Power and Light would have a fight on its hands to secure possession of this money, in the face of the recent loan of $500,000 secured by the bureau from the city treasury to stave of bankruptcy, a representative of the power bureau called at the office of the Federal Court at San Francisco and secured the check. A dispatch to The Times from San Francisco last night said:

PAYABLE TO CITY

"The check for $525,000, the amount of the original deposit by Los Angeles city in the Mono Power Company action was made out to the 'City of Los Angeles' and delivered last Tuesday to Attorney Charles F. Adams of San Francisco, representing city of Los Angeles, in person. The interest on the money is being held pending further hearing on its disposition."

No authority was given by the City Council, the City Clerk or the City Treasurer to Mr. Adams to represent the city of Los Angeles and receive the $525,000 check belonging to the city, but this little technicality did not bother the Bureau of Power and Light, and Mr. Adams took the check and receipted for it.

When it became known at the City Hall that the mysterious "Attorney Adams" was representing the city in San Francisco and receiving and receipting for checks payable to the city for such trifling sums as $525,000, there was no little inquiry and protest. This resulted in the information seeping out of the office of Special Counsel Mathews that Mr. Adams had, it was true, taken the city of Los Angeles' check, receipted for it, and then had forwarded it to Special Counsel Mathews in Los Angeles. Mr. Mathews has the check and it was said at his office yesterday that Mr. Mathews would bring the check to the City Hall.

Obviously, with the check in its hands, the Power Bureau would thus be in a better position to fight to keep it and spend it on the perishing power department than if the check had reached the City Hall and had been deposited in the city treasury, for then the Power Bureau would have had to fight to take the money out of the public funds and place it in the Power Bureau's till.

In view of the fact that the check cannot be cashed until the City Clerk and the City Treasurer have accepted and indorsed it, as officially and legally representing the city of Los Angeles, it is expected that Councilmanic action must be taken before the money can be turned over to the Power Bureau, but the power department may carry its fight to the Council for the money.

Some of the Councilmen believe that as the power department owes the city $500,000, to say nothing of the more than $6,000,000 which the taxpayers have contributed from increased taxes to meet the interest and sinking fund charges on power bonds, the city should replace the $500,000 in the city treasury and possibly give the Power Bureau the remaining $25,000.

Counsel Mathews will contend that as the $525,000 originally came from power revenues it should be replaced to the credit of the power department, but the stumbling block in his way is the $500,000 loan from the city treasury which the Council is anxious to have repaid, in view of the need for more policemen, especially traffic officers, for additional men and increased pay in the engineering department and other actual requirements of the city government to meet the demands due to the rapid growth of the city.

HUSBAND OF BIGAMY SUSPECT HELD IN JAIL

Alvey J. Bell was committed to the County Jail yesterday under $3000 bail to insure his appearance in court against Mrs. Alvey J. Bell, as she was known in Watts, or Mrs. Henry Fischer, as she was known in Laguna Beach, pretty 21-year-old girl accused of bigamy. the jailing of the complaining husband was done by Justice Baird at the request of the District Attorney. The Justice adjourned the hearing of Mrs. Bell-Fischer's case to Tuesday.

TO DEPORT EIGHTEEN

Immigration Inspector E. M. Kline will start East today, with eighteen undesirable persons, bound for their home countries. The list includes five Italians from Santa Barbara, five insane from Patton, three Italians and a Turk from San Diego, a Greek, two Mexicans and a Chinese from Los Angeles. The Santa Barbara contingent are returned to Italy at the expense of the steamship company that brought them over.

Theaters—Amusements—Entertainment

CRITERION THEATRE
2 SHOWS DAILY—MATINEE, $1.65 EVES. $2.20
All Seats Reserved—Buy Them Early. Seating One Week in Advance. Mat. Prices: 50c, 75c (Loges $1.00). Tax. Evening Prices: 75c, $1.00 (Loges $1.50). Phone
CHARLES CHAPLIN'S
CONVULSION-SMASHING SENSATION
"A WOMAN OF PARIS"
Note: This picture will not be shown in any other Sou. Cal. Theater this season and never anywhere with prologs specially conceived and supervised by Charles Chaplin.
Downtown Box Office: Birkel Music Co., 332 So. Broadway. For advance phone reservations call 677-141 (ask for Criterion).

LOEW'S STATE 2 ENTRANCES BROADWAY AT 7TH
Louis B. Mayer Presents STARTS TODAY
FRED NIBLO'S
STRANGERS OF THE NIGHT
("CAPTAIN APPLEJACK")
A Metro Picture
Greatest Entertainment of its Kind in Pictures
Cast Includes
ENID BENNETT, MATT MOORE, BARBARA LA MARR
9 Reels of Thrills and Comedy
CONCERT ORCHESTRA OF 50 WILLIAMS CONDUCTING

ALHAMBRA HILL ST. BET. 7TH & 8TH
NOW PLAYING
MRS. WALLACE REID in HUMAN WRECKAGE
BURBANK MAIN AT 6TH
MUSICAL COMEDY
BURBANK BABY VAMP "BASHFUL BABY"
With Lee Bud Hooton and Beverly Chase

The CLUNE 524 S. BDWY BROADWAY
LARRY E. LUND PRESENTS
THE GREATEST LOVE STORY OF MODERN HISTORY
"THE AFFAIRS OF LADY HAMILTON"
WITH LIANE HAID, THE MOST BEAUTIFUL WOMAN IN THE WORLD.
The story of a woman's sacrifice upon the altar of Greed and Avarice for the man she loves.

THE LOS ANGELES MUSEUM—EXPOSITION PARK
VERMONT AND UNIVERSITY CARS
IN MAIN GALLERY—THIRD ANNUAL EXHIBITION OF THE CALIFORNIA WATER COLOR SOCIETY. ALSO EXHIBITION OF PAINTINGS FROM THE MUSEUM'S PERMANENT COLLECTION UP TO AND INCLUDING OCT. 15th.
OPEN DAILY 10-4
EXCEPT WED. P.M. AND SUNDAY A.M.

CINDERELLA ROOF Sixth at Olive
DANCING
HERB WIEDOEFT and His Orch.

EGAN THEATER—
"GETTING GERTIE'S GARTER"
The Farce That Has Got the Whole Town Talking
PRICES—Eves., 50c to $2; Mat. Today, 50c

MAJESTIC THEATER Ninth and Broadway
Mats. Wed. and Sat.
MARJORIE RAMBEAU in "THE ROAD TO

WASHINGTON PARK—
SACRAMENTO vs. LOS ANGELES
TODAY—GAME CALLED AT 2:30

HIPPODROME Vaudeville Main St. at 4th
A Drama of Baffling Mystery
"The Valley of Lost Souls"
Muriel Kingston—Victor Sutherland
Continuous Daily 1 to 11

HEIRS SAY MARRIAGE NOT LEGAL

Disposal of Mrs. Miller's Estate, Estimated Up to a Million, is Involved

A suit brought in Judge Eliot Craig's court yesterday by the heirs of Mrs. Mary Moore Miller through Frank M. Kelsey, executor of the estate, will involve the legality of her marriage to Dr. Jared H. Miller, and the disposition of an estate estimated at from $250,000 to $1,000,000.

Testimony in the preliminary hearing before Judge York several months ago is said to have been to the effect that Dr. Miller married Miss Moore when he had failed to obtain a valid divorce from a former wife. He had obtained in Tennessee but its legality was questioned. The former wife is then said to have obtained a divorce, alleging bigamy as the cause of action.

In order to establish the validity of his marriage to Miss Moore, Dr. Miller is said to have had the ceremony twice performed thereafter, for a total of three marriages in all.

The heirs of Mrs. Miller are bringing suit on the ground that the doctor's marriage to her was brought through "fraudulent conditions." Mrs. Miller's will named Dr. Miller as executor, but when the suit was filed, Frank M. Kelsey was appointed in his stead by the Superior Court.

TO DEDICATE HOME

The new addition recently completed for the Jewish ex-Patients Home at 470 Hazard street, Belvedere, will be dedicated with appropriate ceremonies at 2:30 p.m. today, at the home. Dr. Winkler and Rabbi S. M. Neches will speak, and there will be music and refreshments. The addition is the gift of William Frankenstein.

MULE USED AS DAMAGE IN SUIT

Tourist Asserts Animal Poorly Shod and Attendants Profane

The unseemly wrangle obstinate mule, that of the disagreeable temper the species is noted for, trip of Mrs. Martha into the Grand Canyon zona. Asserting that Harvey Corporation, auspices the excursion ducted, failed to with suitable trip was not for $51,927 damages Mrs. Hunter she received a mule.

According to the plaintiff purchased the defendant and excursion with him vember 1, 1919, a rainfall shortly trail was covered mule was not shod ing and travel ditions was extreme. Soon after the down the slope the she was mounted threw her to the plaint added, showed his ill coming upon pled her while ground, breaking two of her ribs serted.

Had the party panied by such accident would disastrous results plaintiff.

PICNIC FOR

Missourians their birth State nic at Sycamore Arthur Wood will tual picnic at nished. All vited to attend.

CRITERION THEATRE
...HARLES CHAPLIN'S
...OMAN OF PARIS'
...S STATE 2 ENTRANCES BROADWAY & 7TH
...ED NIBLO'S
...ANGERS OF
...E NIGHT
...APTAIN APPLEJACK")
...o Picture
...t Entertainment of its Kind in Pictures!
Cast Includes
...NETT, MATT MOORE, BARBARA LA MAR
...Reels of Thrills and Comedy!
...HESTRA OF 50 WILLIAMS CONDUCTIN
...MBRA
...LACE REID
...AN WRECKAGE
...ANK
BURBANK BABY DOLLS
"BASHFUL BABIES"
...COMEDY
...UNE BROADWA
...AFFAIRS OF
...HAMILTON"
...ANGELES MUSEUM—EXPOSITION PARK—FREE
...DANCING
HERB WIEDOEFT and His ORCHESTRA
...EATER—
...ETTING GERTIE'S GARTER"
...RAMBEAU in "THE ROAD TOGETH
...TON PARK—
...ACRAMENTO vs. LOS ANGELES
...ODAY—GAME CALLED AT 2:30
"The Valley of Lost Souls"
...AY
...RIAGE
...LEGAL
MULE USED AS DAMAGE SUIT BAS
...Mrs. Miller's ...nated Up to ...Involved
Tourist Asserts ... Poorly Shod and Too ... Attendants Provided
...in Judge Elliot ...erday by the ...y Moore Miller ...Kelsey, execu... will involve the ...arriage to Dr. ...and the disposi... estimated at from ...000.
...the preliminary ...ige York several ...id to have been ...Dr. Miller mar... when he had ...valid divorce ...fe. He had ob... but its legali... The former ...to have obtained ...bigamy as the ...
...blish the valid... to Miss Moore, ...to have had the ...erformed there... of three marri...
...Mrs. Miller are ...he ground that ...age to her was ...fraudulent con... ...ier's will named ...uter, but when ...d, Frank M. ...ted in his stead ...ourt.
...TE HOME
...n recently com... ...wish ex-Patients ...rd street, Belve... ...ated with appro... ...at 2:30 p.m. to... ...Dr. Winkler ...ches will speak, ...music and re... addition is the ...rankenstein.
PICNIC FOR MISSOURIANS
Missourians are to ... their birth State today ... nic at Sycamore Grove ... Arthur Wood will preside. ... tual picnic attractions will be ... nished. All Missourians are ... vited to attend.

SYMPHONY
ALWAYS A GOOD COMEDY BROADWAY AT 6TH.
William Farnum
and Doris May
In "The Gun Fighter"
A Characteristic Wm. Farnum Role
As only this great actor can portray it.
Bring the Children and Come Early.
JUNGLE PALS
You'll Laugh and Laugh
Pictures of Tokio and Yokohama Disaster
Showing Havoc Done by Recent Quake, Fire and Tidal Wave.
California Theatre MAIN at 8TH
A STORY-MAKING ENGAGEMENT
A COMPLETE SELL-OUT
EVERY DAY
MARION DAVIES
in
Old NEW YORK
Elinor's Orchestra of 65. Brilliant Concerts Matinee and Evening.
Miller's Theatre Main near 9th
Shows at 10:55 a.m., 12:45, 2:05, 3:55, 5:45, 7:35 and 9:15 P. M.
Matinees 35c; Loges 55c
Evenings 55c; Loges 75c
GOLDWYN PRESENTS
6 DAYS
by Elinor Glyn
8 REELS
MILLER'S "DIFFERENT" ORCHESTRA
SALVATORE SANTAELLA, FORMER ORPHEUM STAR, CONDUCTOR.
MABEL NORMAND
in "THE EXTRA GIRL"
MISSION
BROADWAY AT 9TH
NOW
BEN TURPIN
"PITFALLS OF A BIG CITY"
AND SEVERI CONDUCTING MISSION ORCHESTRA
MASON OPERA HOUSE
ONLY TWO DAYS MORE
Holidays Sun., Sept. 30th
MATINEE TODAY
the 1st Year
A Comic Tragedy of Married Life
By and with Frank Craven.
STARTING Mon., Oct. 1st.
GILBERT-MILLER-HILLIARD-WOODRUFF-BOURN-EDDINGER-HOPPER-DE MILLE-SELWYN, INC.
Present
The Most Amusing Mystery Play Ever Written
AT AND THE CANARY
SEATS THURS.
By John Willard
Staged by Ira Hards
THRILLS COMEDY ROMANCE
Prices $2.00 to 50c; SAT. MAT. $1.50 to 50c WED. MAT., BEST SEATS $1.00
VANTAGES— "AMERICA'S FINEST" SEVENTH AT HILL —VAUDEVILLE
Famous Mexican Dancer NELLY FERNANDEZ
RAFAEL DIAZ & CIA
GENERAL PISANO AND COMPANY
ROY GORDON AND NELL HEALY
LES GELLES—QUINN & CAVERLY
BENNY BARTON'S REVUE A LA CARTE
"HOOT GIBSON" IN "OUT OF LUCK"
Orpheum CIRCUIT VAUDEVILLE
MATINEE DAILY, 25c-75c
Sundays, Sun. and Holidays
Phone 972-414
NAZIMOVA (Herself)
FRANK DIXON
CAHILL & ROMAINE
WHITING & BURT
MISS JULIET
LUDAS & INEZ
Paul Kirkland and COMPANY
AVON COMEDY FOUR
HARMONIC AUDITORIUM— Julian Eltinge & Brown 70—Entertainers—70
LAST TIMES TODAY
Matinee at 2:15; Evening at 8:15.
Tom BLACK & WHITE REVUE OF 1924
Company of
PRICES, 50c to $2.50 (Nights, Sat. Mat.)

FLASHES

ADAPTED 'HUNCHBACK'

PERLEY POORE SHEEHAN WILL BE DIRECTOR

By Grace Kingsley

Perley Poore Sheehan is to be made a director at Universal.

From an author, feeling his way about in the field of the motion-picture art, two or three years ago, Mr. Sheehan rapidly graduated into the class of those who not only write for the screen, but sit on the set and help advise with the director.

The first effort of the new director will be a story written by himself and adapted and scenarioized by Raymond L. Schrock. The working title is "Innocent." Mr. Sheehan adapted "The Hunchback of Notre Dame."

Mary Pickford to Flit

Taking a trip to San Francisco for the purpose of making exterior scenes for "Dorothy Vernon of Haddon Hall," is what Mary Pickford is looking forward to doing. If arrangements can be made for the desired locations, the trip will be taken soon after the first scenes are shot at the studio.

It is likely that the players will leave early next week.

Marshall Neilan, directing the piece, Charles Rosher, photographer, several of the principals of the cast and Miss Pickford will make up the party.

Preparations for the start of the picture are going forward rapidly. Several sets are now under way at the studios. Among them is the exterior of Haddon Hall, 280 feet long by 140 feet wide, an exact representation of the famous old castle in England, which has been duplicated from photographs and measurements obtained on the ground.

Plans are now being drawn for twenty-one sets in addition to those already under construction. In the art and designing department fifteen men are working at top speed, and in the wardrobe department ten persons are engaged on special stuff.

To make her hats for this picture, Miss Pickford has her own milliner.

Five carriages, typical of the period, are now being built by a carriage maker brought out from the East especially for this task.

Among the interesting props being made are the heraldic chest which duplicates the one now in Hadden Hall, the state bed, Queen Elizabeth's carriage and sedan chair, shoe trees and hat racks, Queen Mary's coach, day beds, tables and an archer's bow stringer.

Wallace MacDonald In It

Fred Niblo yesterday signed another player who will add strength to the already interesting cast of "Thy Name Is Woman"—Wallace MacDonald.

Leo Carillo Soon

Friends of Leo Carillo will be delighted to learn that they may save up their home-made ginger ale and fatten the best broilers for Leo Carillo. That prodigal will return to his home town within a few months to play his newest comedy, "Magnolia," which is now on in New York, but which is shortly to take to the road.

Mildred June Signs

Mildred June, trained the way many of the popular women stars of today were, viz, in comedies, has been selected by Edward Sedgwick, director of Hoot Gibson, for the leading feminine role opposite Hoot in the new Universal-Gibson special production, "Hook and Ladder." The story is that of a fireman's life, as its title suggests.

Vic Potel Travels

Victor Potel has been renewing former acquaintanceship in Ensenada, Mex., where he stopped over on his tour of Lower California. Potel lived in the community and attended a private English grammar school there twenty-three years ago.

It Is Called "Wyoming," Too

"Wyoming" is the name of the story and Wyoming is where they'll go to make the motion picture. That's the latest news about the Jack Hoxie unit at Universal City, of which Robert North Bradbury is the director and Isadore Bernstein the scenarist. The leading woman in "Wyoming" is Lillian Rich.

Medicine, Bow, Wyo., or rather, territory near it, which has never been recorded on the screen, will be filmed for backgrounds of the new Hoxie picture.

Part of the story is laid in Wyoming, and it is the policy of the Universal Pictures Corporation to get the authentic atmosphere whenever conditions allow.

Irving Thalberg Comes Home

Irving G. Thalberg, vice-president and production chief of the Louis B. Mayer studios, has returned from a hurried business trip to San Francisco in connection with the production of Reginald Barker's next picture, "Cape Cod Folks." Mr. Barker and J. G. Hawks, managing editor of Mayer Productions, are staying over in the northern city to perfect plans for the shooting of a number of important Coast line scenes in that vicinity.

MEMORY RESPONSIBLE FOR NEW SCREEN STAR

One of the requisites for a successful director is a good memory.

When James Cruze began selecting the cast for "Hollywood," he realized much depended upon the choice of Angela, the little town heroine of the drama and around whom the entire story revolved. She must be young and pretty, of an appealing type and able to act. Yet, he wished her to be an absolute stranger to film fans so as to give realism to the plot.

At this point the reliable Cruze memory came to hand. He recalled having seen a girl with a stock company in San Diego who perfectly filled these qualifications. He located her in San Francisco—she was Hope Drown, and while she has had several years experience on the stage, "Hollywood," now at the Rialto, was her first picture.

EXCEPTIONAL OFFERING

Melisa Ten Eyck and Max Welly, the two character dancers, who come to the Hillstreet next week, are not only one of the finest dancing teams in vaudeville, but they have surrounded themselves with two very fine musicians, Max Dolin, violinist and Frederick Bromweed, pianist, making their act an exceptional offering in more than one respect.

In Outdoor Production of Well-Known Opera Tonight

Group of Belcher Dancers

Appearing in "Aida," which is to be repeated this evening in the Hollywood Bowl at popular prices.

GLORIA IN "ZAZA" AT METROPOLITAN TODAY

"Zaza," the life-time ambition of Gloria Swanson and described as the finest piece of screen work yet portrayed by that star, comes to the Metropolitan Theater today.

The play concerns the loves of a famous French actress and is declared to be nothing less than torrid in its emotional qualities. The picture marks the return of H. B. Warner, who plays the leading male role. Others in the cast are Ferdinand Gottschalk, Lucille La Verne, Mary Thurman and Riley Hatch.

Other highlights on the new program are Paul Biese, saxophonist, the Rinaldo Brothers in their bronze posing act, and a special stage fantasy interpreting the bars of the overture "Capriccio Espagnol," as it is played by Herman Heller and the Metropolitan Orchestra.

"EXTRA GIRL" CAST INCLUDES DESMOND

It is not what is done oftentimes, but how it is done, which counts. This was the case with William Desmond and the part he played in Mack Sennett's "The Extra Girl," starring Mabel Normand, which is now at the Mission Theater.

William Desmond is not regular Mack Sennett player, neither does he need any particular introduction, since he has been before the picture public for so many years. His is one of the oldest and best-like personalities on the screen. His bit in "The Extra Girl," is entirely different from his usual portrayals but it is a good demonstration of his versatility as a pantomimist.

A Ben Turpin comedy, "Pitfalls of a Big City" and Gino Severi conducting the Mission Orchestra with Arthur Shaw at the organ, complete the bill.

FANCHON WILL STAGE SHOWS AT RENDEZVOUS

Fanchon, famous sister of the team of Fanchon and Marco, will stage the shows at the new Rendezvous Cafe. Fanchon has signed a long-time contract to be producing-director for the new establishment. Featured in the show will be the Covey sisters, recently with the Pepper Box Revue and Natalie Kingston, dancer. The Rendezvous opens Thursday night.

ANOTHER WEEK FOR "HUMAN WRECKAGE"

Owing to its success at the Alhambra Theater, Mrs. Wallace Reid's production, "Human Wreckage" will show for a second week. The picture has a prominent cast. The names included are James Kirkwood, Bessie Love, George Hackathorne, Claire McDowell, Robert McKim, Victory Bateman, Harry Northrup, Eric Mayne, Otto Hoffman, Phillip Sleeman, and Lucille Rickson.

TURNS OVER FUND FOR JAPAN RELIEF

City Auditor Myers has turned over to the Red Cross, on behalf of city employees, a total of $2348.73 contributed to the Japanese relief fund by municipal workers in all departments.

TUFTS CLUB MEETING

Members of the Tufts Club of Southern California are meeting at 2:30 p.m. today in Brookside Park, Pasadena, for a college reunion. A basket lunch will be served at 5 p.m. Charles H. Emmonds, a graduate of the class of 1905, who recently returned from a tour of the Near East, will describe conditions there. It is hoped that 100 graduates of Tufts will be present.

SAYS PICTURE'S UNUSUAL

Harold B. Franklin, director of theaters for Famous Players-Lasky, after recently viewing Metro's "Strangers of the Night," the Fred Niblo production of the London and New York stage success, "Captain Applejack," issued the following statement:

"Strangers of the Night" is an exceptional picture.

"I say that it is exceptional because while it has the intellectual and highbrow and intelligent element and the critics praise . . . it also has mass appeal.

"Strangers of the Night" is a great picture because it embodies suspense, mystery, humor, colorfulness and romance.

"It has intrigue and the suspense of the best mystery play you can think of. It embodies the thrills that have been responsible for the financial success of many pictures like Lloyd comedies . . . and the fascinations of pirate days and adventures. Something for all classes and ages of people to enjoy.

"We've got to hand it to Director Niblo."

"Strangers of the Night," a Fred Niblo production for the Metro-Louis B. Mayer forces and adapted by Bess Meredyth from Walter Hackett's stage play, "Captain Applejack," opens at Loew's today.

SOME VASES DON'T BREAK

Being struck over the head with a vase, statue or jardiniere isn't always as funny as it seems.

It is to laugh when it is done in the movies—if you are in the audience.

It is not to laugh if you are the actor.

In studio parlance these vases and statues are known as "breakaways," being specially constructed for movie work and presumably delicate enough to be shattered by the slightest contact with anything as hard as human heads.

However, the breakaway makers occasionally get a poor mixture of their clay and the vase hardens to a bust-proof texture.

Many actors, who have been breakaway targets, will testify to the unbreakable qualities of a breakaway.

Charles Gerrard is one. In "Her Temperary Husband," Gerrard does the Gibraltar under a vase wielded by Owen Moore. The blow struck, the vase cracked (not shattered) and Gerrard staggered. Blood trickled down his forehead. His eyes became glassy.

"Genuine," said the director.

"Do you mean the vase?" asked the actor, regaining consciousness.

Anyhow, production was delayed while Gerrard's head was being sewed up. He will live.

But the scene was good at that.

DWAN AT WORK ON NEW ONE

"Big Brother" Goes into Production This Week in New York

Allan Dwan began production of Rex Beach's story, "Big Brother" this week at the Manhattan Casino, One Hundred and Fifty-fifth street and Eighth avenue, New York, by filming one of the biggest scenes in the picture, using 750 extra people in addition to the principals. By beginning his picture with a big scene Dwan reversed the usual order of things in picture-making which generally calls for the shooting of minor scenes on the opening camera day.

Tom Moore as Mike Donovan heads the cast for this new Paramount Picture, Joe King will be Big Ben Murray, Raymond Hatton will have the role of Cokey Miller and little Mickey Bennett will play Midge Murray. Other members of the cast have not yet been chosen.

Paul Sloane, who made the screen adaptation for "If Winter Comes," translated Rex Beach's story for the screen and Hal Rosson will be the chief cameraman. Dick Rosson will assist Mr Dwan.

The story, which deals with New York underworld and gang life and the Big Brother movement, will be filmed entirely in New York City. The interior scenes will be made at the Paramount Long Island studio.

ONE OF FIRST STARS

Ruth Roland, appearing at the Orpheum Theater next week, enjoys the distinction of being one of the first motion-picture actresses to achieve stardom. She stepped from Hollywood High School into screen prominence, after having been on the stage since the age of 3 years. She has made a fortune in Los Angeles real estate, in addition to her financial success in pictures, and her present vaudeville engagement is her method of taking a vacation. She will present a program of popular songs next week.

TO REPEAT "AIDA" AT BOWL TONIGHT

For the first time grand opera will be heard in Los Angeles at cafeteria prices. The Hollywood Grand Opera Company has succumbed to many requests and will repeat "Aida" tonight at the Bowl at popular prices. The great seating capacity of the Bowl will permit the best of musicians and students in Southern California to see this production of Verdi's masterpiece.

Gemma Casarotto, who sang "Aida" with the Milan opera, will interpret the title role. Morgan Kingston will again fill the Bowl with his flowing tenor, and Viola Ellis will lend her opulent contralto to the same part in which she was warmly received in the two previous performances.

The big ballet, which brought such brilliant movement to the other performances, will again interpret the dances with which the composer added kick to this eastern opera.

GASOLINE BLAST FATAL

Woman Autoist Burned to Death In Flaming Liquid

An explosion of gasoline, presumably from her own automobile, caused the death of Mrs. Claire Lovett, 23 years of age, according to the report made to the Coroner yesterday. In attempting to get from her automobile which had caught fire, Mrs. Lovett tripped and fell into a mass of flames resulting from the spread of gasoline on the street. When aid arrived she was dead.

Funeral services for the young woman, who was the wife of George C. Lovett of 145 East Fifty-ninth street, are to be conducted this afternoon at 1 o'clock at the parlors of the Utter Undertaking Company, 4254 Moneta avenue.

PAIR FINED ON DRY CHARGE

W. H. Johnson was fined $1000 and his wife, Mrs. Grace Johnson, $500 by Justice Baird yesterday on a Wright Act charge. It was asserted they ran a still at their suburban home, which was found by Investigators Contreras and Dudley.

Theaters—Amusements—Entertainments
Home of Paramount Pictures. GRAUMAN'S METROPOLITAN NOW PLAYING
Adolph Zukor presents
Gloria Swanson
in an ALLAN DWAN production
"ZAZA"
The passionate darling of the French Stage.
Glittering Gloria as the premier of Paris
The love story that ruled Paris and then the world
"A NIGHT IN A DREAM GARDEN" The world-famous Rinaldo Brothers
A Paramount Picture
Chicago Symphony King Paul Biese Now heard exclusively on his records.
Grauman's MILLION DOLLAR THEATRE BROADWAY AT THIRD
4th and Final Week
D. W. GRIFFITH'S "THE WHITE ROSE"
ENDS SUNDAY, SEPT. 30
World Premiere
"Why don't you speak for yourself, John?"
Monday, October 1st - 7p.m.
Charles Ray in
8 months in the making Cost $800,000
Will be shown elsewhere at Popular Prices Here.
The Courtship of Myles Standish
with Enid Bennett as Priscilla and E. Alyn Warren as Myles Standish.
GRAUMAN'S HOLLYWOOD EGYPTIAN THEATRE
HOLLYWOOD BLVD. & McCADDEN PLACE
25th WEEK!
HURRY-HURRY-HURRY!
there'll never be another
THE COVERED WAGON
And Never Again Will It be Staged as It is Here
with the PIONEER DAYS Prologue
and the 65 Indian Chiefs and the 25 real 49ers.
The picture will not be shown elsewhere this year
A Paramount Picture Presented by Jesse L. Lasky & James Cruze Producing
GRAUMAN'S RIALTO
BROADWAY NEAR 6TH ST.
A roaring Niagara of 50 STARS
James Cruze's HOLLYWOOD
A Paramount Picture
THE RIB-TICKLING COMEDY-DRAMA OF THE YEAR!
HILLSTREET THEATER— JUNIOR ORPHEUM CIRCUIT
Eighth & Hill Phone 821-...
12:45 Noon—Continuous—11:30 P.M. Vaudeville and Photoplays
Popular Former Lightweight Champion
WILLIE RITCHIE
In Physical Culture and Exercise
Lillian & Henry Ziegler
Eight Blue Demons
CHIEFTAIN CAUPOLICAN
Mr. Master SWEENEY & WALTER
LAURA PIERPONT
In "Women Who Pass in the Night"
Exclusive Photoplay Showing
"ARE YOU A FAILURE?"
With Madge Bellamy, Lloyd Hughes and All-Star Cast
Matinees Mon. to Fri. Incl. 40c. | Nights, Mon. to Fri. Incl. & Sat. Matinee, 55c | Sat. Night & Sun. 65c. | Children, Any Seat, 15c
Tallys-Los Angeles Premiere-Wed. Oct. 3
11 A.M. TO 11 P.M.
William Fox Presents
WINTER COMES
FIRST TIMES ANYWHERE AT THESE PRICES
ADMISSION 35c Nights 75c
MOROSCO THEATER • 744 SOUTH BROADWAY
CURTAIN NIGHTLY, 8:15 SHARP
Shattering All Eastern Attendance Records
MATINEE TODAY, 2:15 SHARP
"The Gold Diggers"
David Belasco's New York sensation. A 3-act comedy by Avery Hopwood.
COMEDY
Pop. Prices—Best Seats Mats., 50c; Eves., $1.00
THRILLS

Graduate Nurse Finds "The Perfect Remedy"

"From my long experience as a professional nurse, I do not hesitate to say I consider Tanlac the most efficient and natural stomach medicine and tonic to be had. It is undoubtedly nature's most perfect remedy," is the far-reaching statement given out for publication, recently, by Mrs. I. A. Borden, 425 Pontius Ave., Seattle, Wash., a graduate of the National Temperance Hospital, Chicago.

"I have used Tanlac exclusively for seven years in the treatment of my charity patients," said Mrs. Borden, "and my experience has been that for keeping the stomach, liver, kidneys and bowels functioning properly, and for toning up the system in general, it has no equal.

"About a year ago I had a lady patient who could not keep a thing on her stomach fifteen minutes, not even water. I prevailed on her to try Tanlac and after the sixth bottle she could eat absolutely anything she wanted without the slightest bad after-effects.

"I had another patient who simply could not eat. I got him started on Tanlac and by the time he finished three bottles he was eating ravenously and able to work.

"These two instances that are typical of the wonderful merits of the medicine. My confidence in Tanlac is unlimited."

Tanlac is for sale by all good druggists. Accept no substitute. Over 37 million bottles sold.

Tanlac Vegetable Pills are Nature's own remedy for constipation. For sale everywhere.

HOT WATER EVERY HOUR OF THE TWENTY-FOUR

Thermo
THERMO-STORAGE
Automatic Water Heater

YOU MEN are accustomed to every modern office device to promote efficiency. Your wife is entitled to the same in the HOME! The THERMO-STORAGE Gas Water Heater—being automatic, instantaneous and *storing* a reserve supply, is the *most efficient heater on the market.* You will likewise find it ultimately the *most economical* heater, with a boiler that is

Guaranteed for 5 Years

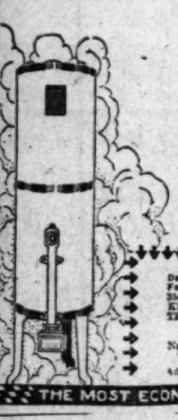

See the working exhibit at 354 So. Los Angeles St. We also manufacture and are sole agents for L. A. County of the LEWIS ELECTRIC WATER HEATER.

Storage

Dept. T.
Federal Water Heater Co.
354 South Los Angeles St., Los Angeles.
Kindly send me full particulars regarding the THERMO-STORAGE WATER HEATER

Name .....
Address .....

THE MOST ECONOMICAL HEATER MADE

Schools and Colleges

Information About Schools

The Times' School and College Bureau will help you secure complete information about any kind of School or Education Training. Carefully compiled data are on file, from which source suggestions may be made which will be helpful to you. THE SERVICE IS FREE. Address, write or call the TIMES' Information Bureau, First street and Broadway—telephone Metropolitan 0700—or leave your name and address with the TIMES' Branch Office Information Bureau, 621 South Spring street and the desired school data will be mailed to you.

EGAN SCHOOL
Drama—Motion Picture Acting. America's Foremost School of Drama. Established 23 years. Drama and its Allied Arts. Music and Dancing Taught in All its Branches. 15 Successful Graduates. Recognized and Distinguished Teachers. Send for List of Egan Theater Bldg., 1234 So. Figueroa St. Telephone 60371.

Co-Educational

HIGH SCHOOL IN 2 YEARS
Semester Opens September 4.
Expert Counsel in Planning School Work. 715 So. Hope.

Commercial

DAY and EVENING Classes
Stenography, Secretarial Studies, Book-keeping and Accounting, Comptometry, etc. Our method of individual instruction saves time. Ask about our Life Scholarship, including books and supplies. Correspondence confidential. No solicitors or professional "closers" to annoy you. 18th year without a change in management. Phone 6319.
MACKAY BUSINESS COLLEGE
9th and Main Streets. Next to Sun Drug Co.

Automobile School
Open every day and Monday, Wednesday and Friday evening. Call, write or telephone for FREE information. NATIONAL AUTOMOTIVE, 4008 South Figueroa. Phone 249-061.

EFFICIENCY BUSINESS COLLEGE
ALL COURSES DAY and NIGHT. Individual instruction. Positions for graduates; part-time positions for students if desired. 747 So. Hill St (Above HERBERT'S.) Phone 62580.

BOYS—Boarding and Day Schools

HOLLYWOOD MILITARY ACADEMY
1519 N. Western Avenue.
Exclusive School for Resident and Day Students. Fully equipped. In session all the year. Fall Term opens Sept. 24.

URBAN
FALL TERM BEGINS SEPT. 20TH
Accommodations Limited
ENROLL NOW
Write Commandant for Catalog
Day and Boarding School
WILCOX AT MELROSE ST. PHONE 437092

PASADENA MILITARY ACADEMY—Accredited school. College preparatory. Also grades 5 to 8. Boarding and Day Pupils admitted any time. Thorough scholarship and character training. Military, Athletics, Horsemanship, Wireless, Business Training, Music. Every modern convenience. Catalogue. Phone Garvanza 5824 or call at school, N. Ave. 64 near Colorado St., Pasadena.

Pacific Military Academy CULVER CITY, CALIFORNIA.
Fall Term Opens September 20th. Phone 761294 (L. A.)

Page Military Academy
A Big School for Little Boys. The largest school of its class in America. Pupils admitted at any time. In session throughout the year. Send for catalogue. R. F. D. No. 7, Box 950. Not Best Because Largest, but Largest Because Best. Phone 760236. Fall Term opens Sept. 19th. ROBERT A. GIBBS, Headmaster.

LONG BEACH MILITARY ACADEMY
NEXT SESSION COMMENCES SEPTEMBER 14.
3608 E. Ocean Ave., Long Beach.
The only Academy by the Sea. Full particulars on application to Prof. Blackwell.

MIRAMAR MILITARY ACADEMY
4917 OCEAN FRONT, VENICE. Phone Santa Monica 82954.
Fall Term Opens Sept. 19. An ideal school for a manly boy. Unsurpassed location on the ocean shore. Day and Boarding. Ask for catalog.

SAN DIEGO ARMY AND NAVY ACADEMY
"Division A" school under the University of California rating and in the "M" classification of the War Department, one of only two schools in Southern California so distinguished. It is one of only two military schools in Southern California which have earned full accrediting at West Point.
Address Capt. Thos. A. Davis, Pres., Pacific Beach, Cal.

The how, when, why and where of agriculture.
FARM AND TRACTOR MAGAZINE
Of the LOS ANGELES SUNDAY TIMES

WALNUT YIELD FINDS MARKET

Manager of State Growers' Body Finds Prosperity

Tour Shows Business Booms East of Mississippi

Rains Make Early Shipment of Product Possible

California's walnut crop will move to market and be eagerly consumed after opening prices are named on October 4, in the opinion of Carlyle Thorpe, general manager of the California Walnut Growers' Association, who has just returned from a six weeks' business survey of the entire country.

Mr. Thorpe bases his conclusions upon the fact that the country is basically prosperous. From Chicago east, he asserts, business is booming, labor being fully employed at good wages. West of the Mississippi, in the grain and live stock belt, conditions are not so good, but they are not such as to justify much complaint, while on the Pacific Coast conditions are generally excellent.

"We have been hearing a great deal about the wheat farmers and stock raisers not getting cost of production," says Mr. Thorpe, "but they seem to be going right ahead and purchasing such commodities as they need. Many of these farmers are edging over into diversified farming, and are taking to poultry, eggs and dairy products. This is certain to increase the general prosperity of their region."

GAIN IN CONSUMPTION

As for walnuts, Mr. Thorpe thinks that the consuming public is going to buy lots of them this year. He predicts that the general prosperity of the country is going to result in much holiday entertaining and a universal impulse to buy the good things which the markets afford.

The crop, according to his conclusions, will total about 55,000,000 pounds, which is about 10 per cent more than last year's output, and about 9 per cent less than the customary annual increase in the consuming power of the country. As a rule, he says, the consumption of California walnuts has increased at the rate of 19 per cent a year.

"In some parts of the country the trade has been doing its buying lately on a hand-to-mouth basis," declares Mr. Thorpe. "This, I feel sure, is likely to react unfavorably on the trade, because I predict a decidedly strong consumer demand for walnuts this winter, and if the trade hasn't the stock on hand it can't turn the goods over and increase its business."

PRICE MAY BE LOWER

Speaking of prices, Mr. Thorpe points to the fact that several of the marketing organizations handling California food products have already had to lower their opening prices because they started them too high in the beginning. He thinks that the attitude of the trade toward such products may make it advisable for the California Walnut Growers' Association to name prices next Thursday which may be slightly lower than the opening prices of one year ago.

The crop is reported to be excellent. Recent rains advanced the harvest season a week or two, and this, according to Mr. Thorpe, is going to make it possible to make earlier shipments, to the end that an abundant supply of California walnuts should be in all the markets of the country before Thanksgiving Day.

Signing Away of Property Title Laid to Liquor

Norris P. Newbert filed suit yesterday to recover an interest in Detroit property, valued at $17,500, which he declares he signed away while under the influence of intoxicants provided him by his business associate, Pauline Olson.

Newbert stated that he was fond of liquor with a kick, and knowing this the defendant provided him with enough to muddle his brain, he charges. After he became inebriated, Miss Olson asked him to sign a paper, the complaint alleges. Having confidence in her at that time he signed the paper without reading it, the plaintiff adds.

It was not until the paper was recorded in court that he realized that he had signed away his rights and found that he no longer had a legal right to the property, his accusation continues. Newbert ask the return of the property and for an accounting.

FEDERAL COURT BANS PHONE CONTINUANCE

United States District Judge James yesterday laid down the dictum that hereafter there would be no postponement of criminal cases on his court arranged over the telephone. Attorneys retained in hearings set for a certain date must be in court and arrange for continuance in the regular way. There have heretofore been too many shifts by wire to please the court. And there will be no postponement of cases in his court by reason of engagements in the State courts. Judge James said. When trials are set it will be up to the attorneys to arrange their dates in the State courts in accordance with the situation.

RATIONALIST TO SPEAK

Dr. L. H. Koepsel, acting executive secretary of the Rationalist Society of America, will speak on "Occidental and Oriental Science of Happiness" at 7:30 p.m. tomorrow in Walker Auditorium 730 South Grand avenue. Dr. Koepsel was a teacher for several years in India, where he studied Oriental philosophy.

FEDERAL OFFICIAL LEAVES

Capt. A. A. Hopkins, for several years in charge of the files in the local office of the Department of Justice relating to the activities of the I.W.W., Communists, Socialists and other enemies of the government, has been transferred to the Department of Justice headquarters in San Francisco. The vacancy caused by the shift has not been filled.

Screen Actress Returns as Star

Barbara La Marr and Her Adopted Baby

LOCKS SACRIFICED TO ART

Barbara La Marr Back from Rome with Shorn Hair After Part in Filming of "The Eternal City"

Absence makes the hair grow shorter, according to Barbara La Marr, screen actress, whose locks were sacrificed to art, she says, during her four months' stay in Rome with a company filming "The Eternal City." Miss La Marr returned to Los Angeles at 2:45 p.m yesterday over the Santa Fe. She is now a full-fledged star for the Associated Pictures Corporation.

The star accompanied by her husband Jack Dougherty, was met at the station by a delegation of motion-picture people, including Arthur H. Sawyer, her manager; her adopted baby, Marvin La Marr, eighteen months of age; Ramon Navarro, latest of Rex Ingram's Latin proteges; Bert Lubin, production manager of Associated Pictures; Margaret Eisinger, representative of Louis B. Mayer; Bess Meredith, scenarist; Bert Ennis and W. W. Watson, Miss La Marr's father.

Pushing aside many proferred bouquets of flowers, the star first greeted her adopted baby, whom she was finally persuaded to relinquish to pose for pictures, explain about Italian politics and account for the shorn locks.

Her first picture, she says, will be "Thy Name is Woman," an adaptation of the stage play in which Mary Nash appeared last year in New York, which will be directed here for Louis B. Mayer by Fred Niblo. Ramon Navarro will play opposite Miss La Marr, it is said.

The new contract, which was signed in New York after the return of "The Eternal City" company from Rome, will give the actress an opportunity to make each year a series of elaborate productions in which she is to be starred.

Miss La Marr will make "The Shooting of Dan McGrew" for Sawyer and Associated Pictures as soon as she completes the Niblo picture, and she will then be lent to Universal for one production.

Rabbis Plead Guilty to Dry Act Violation

Two rabbis, L. Warren and Benjamin Gardner, through their attorney pleaded guilty in U. S. District Court yesterday to a violation of the Volstead law, sale and possession of liquor and the maintenance of a nuisance at 2433 Brooklyn avenue. A fine of $500 was assessed against Warren, and $750 against Gardner. Both fines were paid.

It was claimed that both Warren and Gardner had permits to have wine in their possession for sacramental purposes, on the ground that they were in charge of Jewish congregations.

But they pleaded guilty to selling wine to L. P. Remegie and C. Westerman, on February 7 last, and having in their possession twenty-three gallons, seven cases and three bottles of liquor.

POLICEMEN SHIFTED

Changes In Officers' Assignments Are Announced

A number of transfers and assignments, effective Monday, were announced yesterday by Second Deputy Chief of Police Jackson.

Detective Lieutenants Whaples, Howard, Joe Miller and C. R. Williams are assigned to the detective bureau in the new order.

Detective Lieutenant J. E. Davis is transferred from the vice squad to the Detective Bureau. Motorcycle Officer Leonard goes from the jail to the traffic division.

Police sergeants are transferred as follows:

George W. Henderson from Central to Hollywood divisions; D. McD. Jones from Wilshire to Central division; Frank Armstrong from the Chinatown squad to Central division; David McDonald, from Central to Wilshire division, F. J. Wirthman, from juvenile bureau to Central division; W. W. Littell, from Crime Crushers division to vice squad; W. Pomeroy, from Chinatown squad to Crime Crushers division.

Numerous patrolmen are also transferred in the new order, Jackson stated.

PRISONER UNMOVED BY LEGACY

Chicago Convict Displays Little Interest When He is Told of Bequest

In the Bridewell prison at Chicago yesterday Ralph Foland received news that he is one of the heirs of his aunt, Mrs. Emma R. Singer of South Pasadena, whose will was filed for probate in Los Angeles Superior Court Thursday.

In spite of the fact that Foland had been convicted for passing a worthless check and sentenced to a year in prison, his aunt named him in her will, giving the prison as his address. He is left $5000.

The estate is valued at about $500,000, and is divided among forty-nine legatees, including many charitable institutions of Pasadena and Chicago.

Foland was sentenced to a year at the Bridewell by Judge Hebel last May. His term will expire March 27 next, with time off for good behavior.

The prisoner displayed little interest when told of the money left him. "I had not heard that my aunt had died," he said.

Local Adventist Party to Attend World Sessions

Representatives of six local conferences of the Seventh-day Adventists will be sent to a world convention of the church to be held in Milwaukee from October 8 to 18. Rev. J. L. McElhaney of Glendale, president of the Pacific Union Conference, will head the delegation. W. M. Adams of Los Angeles, president of the Southern California Conference, will be one of the group.

The convention is similar to a conclave of bishops in the Methodist or Episcopal demomination. Plans will be made for the advancement of the church in foreign countries, appropriations amounting to several million dollars will be made, and the work in the publishing, educational, medical, home missionary, Sabbath-school, religious liberty and young people's departments will be strengthened.

SHOE SEORE OPENED

C. H. Baker Establishes Twelfth of Chain Built up in 28 Years

C. H. Baker opened his twelfth shoe store yesterday, at 6664 Hollywood Boulevard. Mr. Baker began operations in this city twenty-eight years ago, and now has stores in Los Angeles, Hollywood, San Francisco, Portland and Detroit. The new store has floor space of forty by 120 feet, and is declared to be one of the most attractively decorated on the Pacific Coast. A women's hosiery department is a feature of the newest store.

SUSPECT IN ASSAULT ON GIRL SURRENDERS

Russell H. Norris, 26 years of age, appeared at Central Police Station yesterday and gave himself up to Acting Detective Captain Taylor on an assault charge. He is accused of attacking a 15-year-old girl. Norris, according to police, was a roomer at the girl's home and attacked the girl during the mother's absence. He denies the charge.

The Sweetest Songster of the Southland

MISS VIOLA ELLIS, Dramatic Contralto, who portrays the Egyptian Princess "Amneris" in Verdi's magnificent opera "Aida," making its last appearance Saturday, Sept. 29th, at Hollywood Bowl, used the

Starr Piano

exclusively in all her home study work for this glorious role.

"The STARR Piano is, without question," states Miss Ellis, "the most delightful toned and easiest actioned piano I ever had the pleasure of playing. It is a splendid instrument and one worthy of the greatest achievements."

The STARR Piano stands unexcelled for home or studio use; it is an instrument for both student and master.

We would be pleased to demonstrate the merits of the STARR to you.

Miss Ellis, upon completion of her engagement here, will make recordings exclusively for GENNETT Phonograph Records, another STARR product, upon her return to New York.

The Starr Piano Company
Pacific Division
630 South Hill Street

REPORT OF DEPOSITS OF

The Yokohama Specie Bank, Limited

At the close of business on September 14th, 1923.

City or Locality	Commercial Deposits	Total Deposits
Los Angeles	$1,409,789.50	$1,409,789.50

STATE OF CALIFORNIA)
)ss
City and County of Los Angeles)

S. Takahashi, Sub-Manager.
E. Miyamoto, Per-Pro-Manager.

THE YOKOHAMA SPECIE BANK, LTD., being duly sworn, each for himself, says he has a personal knowledge of the matters contained in the foregoing report, and that every allegation, statement, matter and thing therein contained, is true to the best of his knowledge and belief.

S. Takahashi, Sub-Manager.
E. Miyamoto, Per-Pro-Manager.

Severally subscribed and sworn to before me by both deponents, the 24th day of September, 1923.

H. V. Hoffman, notary public
In and for the said
Los Angeles,
County of Los Angeles
State of California.

THE TIMES PRIZE COOK BOOK

2206 Recipes

The cooking secrets of the best cooks in Southern California. New and original dishes. Includes salads, salad dressings, soups, fish, fish sauces, meat, meat sauces, desserts. Special section devoted to Spanish and Mexican dishes.

A cook book used every day in the year, prized alike by experts and beginners. 340 pages bound in stiff board covers. Order your copy today.

75c

At THE TIMES main or branch offices; or mailed postpaid anywhere in California. Price postpaid outside the State, 85c.

ORDER BLANK—TEAR OUT AND MAIL TODAY

Date.....

LOS ANGELES TIMES,
Los Angeles, California.
Gentlemen:
Please send a copy of the 340-Page TIMES Prize Cook Book postage prepaid, to the following address, in payment for same.

I enclose.....
(If the address is inside California, enclose 75c. For points outside California, enclose 85c.)

Name .....
Address .....
City ..... State.....

Farm Life in Pictures

—One of the attractive features of Farm and Tractor, the big agricultural supplement as part of the LOS ANGELES SUNDAY TIMES.

ELLIS
in "Aida"

September
29th

of the Southland!

ELLIS, Dramatic Contralto,
rays the Egyptian Princess
di's magnificent opera "Aida,"
pearance Saturday, Sept. 29th,
rl, used the

rr Piano

her home study work for this

o is, without question," states
st delightful toned and easiest
ver had the pleasure of play-
id instrument and one worthy
hievements."
o stands unexcelled for home
an instrument for both student

pleased to demonstrate the
STARR to you.

Company

n
treet

ITS OF

Bank, Limited

ember 14th, 1923.

Total Deposits
$1,409,789.50

Sub-Manager.
Per-Pro-Manager of

duly sworn, each for himself, says
ed in the foregoing report, and that
in contained, is true to the best of

S. Takahashi, Sub-Manager.
E. Miyamoto, Per-Pro-Manager.
both deponents, the 24th day of

H. V. Hoffman, notary public
in and for the said
Los Angeles,
County of Los Angeles,
State of California.

MES
K BOOK

06 Recipes

cooking secrets of the
cooks in Southern Cali-
. New and original dishes.
es salads, salad dressings,
fish, fish sauces, meat,
sauces, desserts. Special
n devoted to Spanish and
an dishes.

ook book used every day
year, prized alike by
s and beginners. 340
bound in stiff board
. Order your copy today.

R OUT AND MAIL TODAY

Date.....

340-Page TIMES Prize Cook Book
ing address, in payment for which

.....

rnia, enclose 75c.
nclose 85c.)

.....

..... State.....

ctures

tor, the big agricultural magazine

IFIED INDEX.

Page.
[illegible] 1
[illegible] 2
[illegible] 3
[illegible] 4
[illegible] 5
[illegible] 6
[illegible] 7
[illegible] 8
[illegible] 9
[illegible] 10
[illegible] 11
[illegible] 12
[illegible] 13
[illegible] .....

WANTED—HELP—Male.

Salesmen and Solicitors

A LEGITIMATE and internationally established company now operating agencies throughout the United States, making a specialty necessary to every bank, manufacturer, wholesaler, retailer and professional man. In fact, everyone in business. Has opening for several good men in Los Angeles territory.

The company operates similarly to National Cash Register or Burroughs Adding Machine Company. Guaranteed territory, sells on service basis. We want the best men available for this proposition, preferably with accounting experience, and are not interested in professional job hunters.

Our business is at that stage where promotion for those worthy is rapid and liberal commission and weekly advance on orders.

Apply to MR. ELLIS, 622 W. 8th st. or phone 62976.

SALESMEN
STOP RIGHT HERE
AND READ THIS AD.

We have the best advertised, the fast est selling, and the most talked of proposition in Los Angeles. The facts about this proposition will startle you.

Our free School for Salesmen is the talk of Los Angeles.

No matter how good a position you may have at present you will be the looser unless you see me immediately.

F. D. RAYMOND,
604-6 Garland Realty Bldg.
6th and Hill sts.

MORE MONEY.

Organization needs agressive salesman who is willing to put entire effort into MAKING GOOD.

Position PERMANENT and LUCRATIVE. Experience our line not necessary.

Apply immediately in person.

905 GARLAND BUILDING.

749 S. Broadway.

BUILDINGS, TRADES NEED MEN

You know the building situation all over the country. The demand for TRAINED MEN as Draftsmen, Home Builders, Estimators, Surveyors, etc., far exceeds the supply. A short PRACTICAL course will soon qualify you for a steady position with big pay. No previous knowledge is necessary. We help you earn while you learn. Day and evening classes. Information cheerfully given.

NATIONAL ENGINEERING COLLEGE
905 So. Figueroa st.

SALESMEN WANTED—
WE WANT A FEW HARD-HITTING, RAPID-FIRE STOCK SALESMEN TO SELL AN EXCEEDINGLY ATTRACTIVE ISSUE IN LONG BEACH AND NEIGHBORING TOWNS. PERMANENT CONNECTION WITH AMPLE REMUNERATION STARTING A PUBLICITY CAMPAIGN THIS WEEK. AFTER YOU HAVE SHOPPED AROUND, CALL UP BETWEEN 10 AND 12 A.M. OR WRITE FOR APPOINTMENT. HENRY SCHUMANN-HEINK, INC., 711 PACIFIC S.W. BANK BLDG., LONG BEACH, CALIF.

SALESMEN—
WITH CARS ONLY.
GOOD PROPOSITION.
SEE I. W. MORRMAN.
4502 S. VERMONT. PH. UNIV. 3429.
FROM 8:30 TO 10:30 A.M.

ILLUMINATING GLASSWARE SALESMEN

Must know the wholesale electrical jobbing business. Apply in person.

1727 S. LOS ANGELES.

SALESMEN,
SOMETHING NEW IN L. A.
A NECESSITY.
A MONOPOLY.
NO COMPETITION.
FIVE YEARS' WORK. EXPERIENCE NOT NECESSARY. CALL TODAY.
707-8-9 CHAPMAN BLDG.,
8TH & BROADWAY.

WANTED—FOOD HIGH-CLASS SALESMEN OF A CITY-EDGE INDUSTRIAL ENDORSED BY THE CHAMBER OF COMMERCE. DIRECTORS PROMINENT BUSINESS MEN OF THE COMMUNITY. LEADS BY INTRODUCTIONS. A QUICK PROPOSITION FOR PRODUCERS. APPLY 117 WEST HARVARD STREET, GLENDALE, CAL.

WANTED—SALESMAN FOR HOLLYWOOD OFFICE.
Man of honest, straight-forward and upright character. Exceptional offering for man of energy and initiative. If you are the right man can assume profitable and dignified employment. Experience not essential. Only applicant ever phone. HOLLYWOOD 2435.

SOLICITORS
YOU CAN MAKE MORE MONEY
WORKING FOR US
Join us now on a New Tract.
FASTEST SELLING IN TOWN.
Call from 9 to 11 a.m.
BIGALI & YERELICH,
1005 S. Hill st.

WANTED—6 high powered real estate salesmen who want real quick money and lots of it. Big advertising campaign prepared and ready to go. Best acreage seller in Southern California. If interested see me at 9 o'clock this morning at 405 JUNIOR ORPHEUM BLDG., 8th and Hill sts. MR. SUMMERS.

SALESMAN wanted. Have you residence to earn your part time? We will pay you 5% com. with drawing account of $150 per month, selling well known tires to commercial users. Leads furnished. Exclusive territory. Must have car. Address Fx. box 98, TIMES OFFICE.

MAN of good selling ability with paper experience for connection with well established wholesale paper house. Must have A-1 references as to ability and character. Address Y, box 286, TIMES OFFICE.

WANTED at once, 2 salesmen and 3 solicitors, only high-class mortgage securities. Salary and large commission to right men. Call at once, 1005 GARLAND BLDG., Santa Ana, Cal. Phone 2546.

WANT—10 first-class real estate salesmen at once on finest subdivision in California. Just opening. Big campaign on. Big money and steady position for producers. See A. S. STREETER CO., Van Nuys, Cal.

WANTED—several all around stock, bond and mortgage salesmen for large selected Los Angeles counties. Leads furnished. Salary and big commission to right parties. Apply in person, 912-13 HILL BLDG., Santa Ana, Cal. Phone 2546.

WANTED—
Experienced salesman for retail electric store in Pasadena. Give reference, past experience and age. One of the largest electric stores in the Pacific Coast. Box 151, TIMES, Pasadena.

WANTED—10 A-1 SALESMEN

for subdivision. Exceptional opportunity for man who can produce; no others need apply. See MR. HUTTON, Sales Manager, 21 American Ave., Long Beach.

CAPABLE experienced salesmen, also solicitors, to handle A-1 proposition. Good leads furnished and advancement immediate. Call 309 W. 12TH, 8:30 to 9:30 a.m.

WANTED—High powered automobile salesmen. Will make attractive proposition to live wires. EARL R. THOMPSON, 245 N. 2nd st., Pomona, Cal. Hudson and Essex.

CLEAN cut and ambitious man to sell White-Knight and Overland cars. Finest salesmen in Southwest. Drop completion McGRAW OVERLAND CO., 4029 S. Vermont.

WANTED—Experienced Ford salesman, good territory. GEORGE DUNTON, Dealer, 420 E. 4th st., Santa Ana. Ph. 146. Ask for McDONALDY.

WANTED—Experienced house and lot salesman. Apply between 10 and 12 a.m. SUBURBAN REALTY CO., 508 S. Brand, Glendale.

20 BRL. an all mineral magnesite stucco. $7 to $10 per ton. Cem. paid when material is delivered. Address X, box 107, TIMES OFFICE.

IF YOU mean business and have a machine we will show you where you can make good. PEERLESS WINDOW SHADE CO., 3811 Sunset Blvd. 568-212.

6 MEN with wagon or car for cash routes; good opportunity for right parties. Call MR. DRAKE, 875307.

EXPERIENCED real estate salesman who has a car; good lots to list properly. 707 S. FIGUEROA.

WANTED—Solicitor for violin studio. WINN-KEARNEY STUDIO OF POPULAR MUSIC, 1418 S. Hill.

WANTED—LIVE MAN WITH FORD CAR TO CONNECT WITH OLD-ESTABLISHED FIRM. APPLY 1215 S. FIGUEROA.

WANTED—Boat squeezing proposition to solicit and collect for building and loan. Apply at once. 312 HILL BLDG., Santa Ana, Cal.

MAN, over 20, intelligent, good abovarage, selling experience, for lucrative permanency. 243, 124 W. 4TH ST.

CITY salesman, experienced; must have car. Phone for appointment, KLINE-SIMPSON REALTY CO., 1- A. Terminal.

WANTED—HELP—Male.

Salesmen and Solicitors

SALESMEN
WITH THEIR OWN CARS,
TO FOLLOW UP REAL LEADS
ON SUBDIVISION
THAT IS SELLING FAST.
CALL AT
TWEEDY PARK TRACT OFFICE,
TWEEDY ROAD & LONG BEACH BLVD.
WILSON-McDEVITT & CO.

MR. SALESMAN
ARE YOU ENTIRELY SATISFIED?

Many a man is marking time in a position offering scant possibilities for the future. Here is an organization in the very midst of an expansion period looking for material with which to build its sales force. We have an opening for a man who can measure up to our requirements as to character, initiative and forcefulness. If you believe you are the man, we shall be glad to extend upon a personal interview. Reply in confidence. Address C, box 80, TIMES OFFICE.

SALESMEN,
I want salesmen who want to work and make big money. Give me 15 minutes of your time and I will explain the best money-making proposition that ever came over heard of.

W. L. HAIBERSTADT,
319 Haas Bldg., 239 W. 7th St.

WANTED—
SECURITY SALESMEN

A few real-blooded salesmen to handle an up-to-date dividend paying security backed by bank and local references. If you are alive an want a live proposition with a chance to make BIG MONEY call at 714 CENTRAL BLDG., Pasadena, bet. the hours of 2 and 5 p.m.

AUTOMOBILE SALESMEN
Why wait on cars for delivery when you can get $200 every week with us.

Call 1028 W. 7TH ST.

WANTED—Salesmen for the famous policy "A BOY'S WAGE," issued exclusively by the Pacific Mutual Life, 55th Year Assets $73,000,000. See MR. WALTRIP, 528 W. Sixth St., room 422.

CALL AT 700 Mesa—Bldg. (612 Hollywood Blvd.) to see ONLY those high-grade salesman what the word opportunity means.

NO EXPERIENCED salesmen for new classified directory. Must have own car; good comm. STUART, 707th and WESTERN.

WANTED—Good sales mgr. and salesmen for real estate office. Williams dist. 4175 WEST 2ND ST.

SALESMAN for store and office fixture company. Draftsman preferred. Address X, box 292, TIMES BRANCH.

WANTED—Ford salesman, good territory for experienced man. Address T, box 488, TIMES BRANCH.

SALESMEN
Ready to shoot on a hot one. Apply 10 a.m. 607 PAC. FINANCE BLDG.

EXPERIENCED solicitors, unusual opportunity for good, high-class men. 613 JEWELERS' BLDG., 11 a.m.

WANTED—Salesmen of good address to call upon financial and commercial houses. 219 VAN NUYS BLDG.

REAL estate salesmen, salary and commission. See MR. MORRISON, 902 7th and Hill bldg.

SALESMAN wanted, high-class only, for high grade china store, investment shop. MR. DOVEY, 5807 Hollywood Blvd.

SALESMAN—Real estate, must have car, experienced only. 1006 S. MAIN.

GOOD proposition for real estate salesman, sub location. Call 3225 W. Salmon, Selma.

Trades

WANTED—First class machinist operator who can set not less than 1800 lines in eight-hour shift and take care of machine. Good wages and good working conditions. Night work. Write or wire, SUN PRINTING CO., Yuma, Ariz.

WANTED—High-class foreman in factory making only high-class goods. Must be thoroughly up to date in every way. Wages $50 per week. If not a good man, don't answer. Answer only in person. Apply 600 MOULTON AVE., North Main St. car.

CLOCK maker, one who has had experience with French and American clocks. Must have references. State age, experience and salary expected. Good opportunity for the right man. BOX 144, TIMES OFFICE, Pasadena.

WANTED—Reinisher and polisher, experienced working for retail furniture store. Must know how to mix colors, French polish, touch-up, enamel, etc. OVERELL'S, Seventh and Main Sts.

YOUNG man, good ability, and character and some knowl. of mechanics, take charge of shop. Invest $5000 to $10,000. Investigation will satisfy as to merits. Address Y, box 239, TIMES OFFICE.

WANTED—Dyer, experienced, good at tamping and able to drive car. Apply NATIONAL WHOLESALE DYE HOUSE, 9-5 p. m., Sun., 11-3 p.m. 2615 S. San Pedro. Hom. 28626.

CLEAN-CUT, husky, willing young man, about 6 ft. in height, to learn trade, and 4 master painter. Room and board. Apply 1000 E. 4th st. Before 10 a.m. and after 5 p.m. 562-574.

PAINTERS wanted to contract painting finish labor on 50-room apartment at Long Beach. Call Sunday afternoon at 901 E. 2ND AVE., Long Beach.

WANTED—1st-class air brush sprayer on electrical fixtures, one who can take entire charge of shop. 4605 BEVERLY BLVD.

4 MASONS on farm cotta work. A good 1st-class mason necessary. Wage $12 day, 8 hours. Card not necessary. Apply 526 DOUGLAS BLDG.

FANCY presser of good finish. Permanent position. EXCELSIOR CLEANERS & DYERS, 221 E. Bdwy., Glendale, Cal. Glen. 72.

WANTED—First-class machinist for (of) well pump only; no other need apply. FULLER MACHINE SHOP, Butler Road, Santa Fe Springs.

WANTED at once, electrician with knowledge of fixture hanging; familiar with L. A. ordinance. VAN NUYS ELECTRIC CO., 447 Sylvan st.

WANTED—Experienced electric fixture hanger, able to assemble, and have a car. Apply Shop Foreman Saturday or Monday, 170 E. UNION, Pasadena. Colo. 846.

WANTED—Lathers to contract lathing on 5-room apt. house. Instal outside. 1142 S. WALBRIDGE, end of West 11th car line. J. B. WHITE.

WANTED wanted to contract painting labor on 60-room apartment at Long Beach. Call Sunday afternoon at 931 E. 2ND AVE., Long Beach.

SASH and door detail man, 2 bolt sander men, 2 sticker men, 6 cabinet makers, helper. MILL OWNERS' ASSN., 122 W. 4th. (No charge.)

WANTED—1 Operator for No. 10 Ryan drag line excavator. 1 general mechanic. RATCOY ROCK CO., phone 6. Saticoy.

WANTED—Carpenter to go in country for 2 or 3 weeks. Apply Superintendent's Office, 1158 80. FLOWER.

PLASTERERS WANTED at once to plaster 2 houses by contract. GALLINGER, 4907 W. Washington. Phone 74917.

WANTED — An experienced stickers and matcher hand. WOOD-BEEKMAN LUMBER CO., Beverly Hills.

WANTED—Car washer and simonizer. Must be experienced. W. H. COOK, 1138 S. Hope.

WANTED—First-class tinners, experienced in hotel and restaurant work. KILTS & JACKSON CO., INC., 425 S. Main.

WANTED—First class cabinet men. VERDUGO FIXTURE & CABINET CO., 4457 St. Charles st. Humbolt 6078.

FIRST-CLASS radiator and fender repair man, top wages paid to capable man. 1570 S. WESTERN.

WOODWORKER wanted in wicker furniture factory. Call at FENTON'S, 1525 So. Main.

WANTED—Baker to work on soft pies. Must be good finisher. Apply 609 MOULTON. N. Main st. car.

JOURNEYMEN and helpers, house wiring. 8:30 a.m. 885 S. WESTERN AVE. Bring tools.

TUFTER experienced on mattress-tufting machine. SANITARY MATTRESS CO., 1348 Industrial st. near Alameda.

WANTED—Experienced automotive washer; must have local references. Good pay. 1300 SUNSET BLVD.

FINISHERS, blenders, rubbers, wanted at once. Apply HAWTHORNE FURNITURE SHOPS, 1200 E. 8th.

WANTED—Carpenters to take carpenter labor on Long Beach contract. Steady work. Call MAIN 7443.

WANTED—first class wind-shield glass setter; experience is necessary. HARTFORD WINDSHIELD CO., 1615 So. Los Angeles.

WANTED—Mattress maker at once, steady work, good pay. PACIFIC COTTON MILLS, 317 S. Palm, Alhambra, Calif.

UPHOLSTERERS
Apply at once. Steady work. Highest wages. 902 S. WESTERN AVE.

WANTED—Carpet layers. PIONEER CARPET CLEANING CO., 2038 Sacramento.

FIRST-CLASS meat man at 4625 S. WESTERN. Must have tools.

PLASTERERS WANTED—By contractor. Apply 90321 WILLOUGHBY AVE., Holly.

WANTED—10 rough carpenters, $7, 8 hrs., camp work. Call 134 E. 28TH ST.

WANTED—Bids for painting on two houses. Phone 290237 for appointment.

WANTED—HELP—Male.

Trades

PUNCH PRESS OPERATOR
OPERATOR.
ALSO
2 BOYS
FOR MISCELLANEOUS WORK
APPLY
KITTLE MFG. CO.
648 SANTA FE AVE.

ROOFERS
Experienced Composition Roofers.
WEAVER ROOF COMPANY,
320 East 2nd st.
Apply
CONSTRUCTION DEPARTMENT
BEFORE 7 A.M., AFTER 4 P.M.

FURNITURE REPAIR MEN,
WITH OWN AUTO, FOR OUTSIDE REPAIR WORK. MUST BE THOROUGHLY EXPERIENCED. PERMANENT POSITION.
SEE MR. URBAN,
EASTERN OUTFITTING CO.,
630-39 S. MAIN ST.

EXPERIENCED DARK SPOTTER.
EXPERIENCED PANEL SPOTTER.
Permanent work and good salary for skilled men in these positions. Apply Monday noon for work. Don't come unless EXPERIENCED.
C. E. BOTH & CO., 2441 E. Anaheim st.

WANTED—First-class licensed engineer for Burbank gasoline shovel, $1 per hour if services satisfactory. Work will be permanent. This is 8-hour work. See MR. GRAHAM at Rice Diamond Materials Co., 16th and Alameda, Los Angeles, Cal.

WANTED—Plasterers to figure labor on 20-room stucco apartment house. Everything furnished. Apply 1142 S. WALBRIDGE, end of W. 11th carline. Residence evenings, 1309 HARCOURT AVE. J. H. WHITE.

WANTED — First-class commercial auto body builder and painters, none but first-class men need apply. FRANK NOGUS, 227 E. Market st.

MAN wanted who knows ladies' hat frame mfg. and coming. Good proposition. MARSH HAT WORKS, 519 N. Western.

MATTRESS maker, experienced, good pay. Steady work. SANITARY MATTRESS CO., 1348 Industrial st. near Alameda.

WANTED—Ford mechanics, steady work, give experience and references. Address Y, box 286, TIMES OFFICE.

SHEET metal worker who understands restaurant work. 110 E. 7TH ST.

WANTED—2 Linotype Operators.
1045 E. 15th st.

SHOEMAKER wanted, experienced lower. 2234 DAYTON AVE.

EXPERIENCED stock cutter for book work. Apply at 861 N. SPRING ST.

WANTED—Good coat maker. OTTO, THE TAILOR, 6710 Hollywood Blvd.

WANTED—1st class box mattress maker, steady work. Call 2411 JULIET.

EXPERIENCED vanig man to set up furniture. 1545 S. Los Angeles. Ask for Mr. Hill st.

SHEET METAL worker. Apply immediately. 646 MAPLE AVE.

Chauffeurs and Teamsters

WANTED—Chauffeur; colored, only A-1. No boys, no loafers, references required. Steady employment. Write fully, give phone. Address C, box 40, TIMES OFFICE.

WANTED—A truck driver who thoroughly understands Ford trucks. Middle aged married man with knowledge of clearing business preferred. Apply 1316 PALOMA ST.

WANTED—A chauffeur to drive a touring car (rear top) to E. Steady position and wages to the right party. Apply 8at. morn. 8 a.m. 1. GOODRICK, 1976 E. First.

WANTED 1000 CHAUFFEUR'S Clean, able-bodied men with experience handling all kinds of cars. $50 cash bond. 304 TAIT BLDG., 329 S. Bdwy.

CLEAN, dependable men to drive cabs. BROWN & WHITE CAB CO., 6458 Selma.

WANTED—Careful steady young man for furniture truck. Must be experienced and know city. Apply 102 S. VERMONT.

WANTED—Competent white chauffeur and houseman for private family. Ph. 569975 before noon.

DRIVER wanted, thoroughly experienced in city, with bonded ability; good place for right man. LIVINGSTON'S, 1206 E. 6th St.

Hotel, Restaurant and Club

NIGHT bus boy. WALDORF LUNCH, 324 S. Broadway.

WANTED—Man to wash dishes. 6251 HOLLY. BLVD.

Professions and Vocations

ACCOUNTANTS
GUIDE THE WORLD'S BUSINESS.
Fall semester opens October 1. Expanded two-year course leads to degree. Strong staff of practical accountancy instructors. See Registrar, Y.M.C.A. BUILDING, 715 S. Hope st.

ENGINEER & SUPERINTENDENT.
Experienced reinforced concrete engineer, on factory bldg. work preferred, to supervise construction of new plant. Unusual opportunity with large high-class concern. Address V, box 535, TIMES OFFICE.

WANTED—First assistant engineer, under 45 who understands Monarch pumping engine, high speed engines, fire and water tube boilers. Salary $175. Address X, box 241, TIMES OFFICE.

PHOTOGRAPHIC operator for exclusive portrait studio. Must have unusual ability; give full particulars of work and state where formerly employed. Address E, box 884, TIMES BRANCH.

WANTED—Advertising solicitor with newspaper experience who has some knowledge of copy writing. Apply ORANGE DAILY NEWS in person, Orange, Cal.

$300 MONTH for full registered Pharmacist; 6 days; 8 hours. Graduate and give first-class references. McCOY DRUG CO. Phone 1853, Huntington Beach.

REGISTERED Pharmacist, good permanent position. Best salary in city. Apply to right man. Apply HAWLEY DRUGS, 2101 E. Pico.

VIOLINIST wants to obtain pianist at leisure. Tel. 506-776.

Farm and Garden

WANTED—For a California ranch, experienced, wide awake coach superintendent for alfalfa, grain and sugar beet farming. Should also have had experience in dairies and stock. Must be a married man and have good refs. Address Box 104, POMONA, CAL.

WANTED—Elderly single man as caretaker, small place, must understand gardening. Good home, moderate wages. References. Phone HOLLYWOOD 10675 before 8:30 a.m.

WANTED—Gardener with auto experience, room and board. References. Beverly Hills Phone MEMO 4040 or 58502.

MAN to help on small ranch, chores, for room, board, small wages. Address X, box 57, TIMES OFFICE.

Investment Required

PLANT SUPERINTENDENT.
Wanted for local factory producing a nationally known California product, and operating on a profitable basis.
We want a man between 35 and 40 years of age with actual plant experience, able to handle and train employees—permanently located and with unquestionable references.
The man we select must become financially interested to the extent of $5000, part cash and balance payable out of profits.
Address Z, box 573, TIMES BRANCH.

WANTED—BOOK-KEEPER, OFFICE MANAGER.
For large movie corporation, golden opportunity, $5000 investment essential. Apply by LETTER ONLY, giving phone and full particulars. THOMSON, REED & GREENBERG, accountants, auditors, 1220 Merchants National. PERSONAL CALLS NOT ENTERTAINED.

WANTED—Man with $4000, fully secured and returnable within year to associate himself with local growing financial concern, with unlimited field. To the right man we offer a real ground-floor opportunity. Address Y, box 1, BRADBURY BLDG.

WANTED—Four men for film drama to be staged in Hollywood. Small investment required. Fully secured. Good wages. Faces new in pictures preferred. We plan start camera next week. Give phone number for appointment. Address F, box 272, TIMES OFFICE.

EXPERIENCED agent and telegrapher, with some capital, to join advertiser establishing school of telegraphy and railroad accountancy. Give full particulars, exp. Address T, box 486, TIMES BRANCH.

EXPERT bookkeeper who desires to make investment can buy half charge of four sets of corporation books. Address box 280, TIMES BRANCH.

WANTED—Expert accountant. A good man for a good job. One who can thread from $2000 to $3000. Apply 309 TAIT BLDG., 329 S. Bdwy.

ATTRACTIVE proposition for man mech. inclined. Steady salary, small invest. Address X, box 292, TIMES OFFICE.

WANTED—Partner business. Few hundred. You average inc. $250 mo. 201 Grant Bldg.

WANTED—HELP—Female.

Miscellaneous

MISSIONARY worker, women to solicit for Christian organization. Address X, box 163, TIMES OFFICE.

EXPERIENCED laundry help, steady work. Apply 2960 W. WASHINGTON ST.

WANTED—Experienced bindery girl for night work. Apply 430-439 W. 16th st.

WANTED—HELP—Female.

Miscellaneous

GIRLS WANTED.
GOOD POSITIONS ARE NOW OPEN.
EXPERIENCE NOT NECESSARY.
GOOD PAY, FREQUENT INCREASES.
APPLY 9 A.M. TO 5 P.M.
718 S. RAMPART ST.
1220 S. HOPE ST.
OR
1420 N. GOWER ST., HOLLYWOOD.
SOUTHERN CALIFORNIA TELEPHONE COMPANY.

LADIES WANTED.
to interview the public. Can easily make from $6 to $7.50 a day. CALL 1030 W. 7TH ST. B. C. GILLETTE. 8:30 TO 10 A.M.

LADIES WANTED.
Big opportunity to make money.
Pleasant work. Whole or part time. See J. W. Mansman,
4302 S. VERMONT. PHONE UNIVERSITY 2429, FROM 8:30 TO 10:30 A.M.

WANTED—ALTERATION HANDS for SUITS, GOWNS AND SKIRTS. GOOD SALARY AND PERMANENT POSITION TO RIGHT PARTY. ONLY THOSE THOROUGHLY EXPERIENCED NEED APPLY. APPLY AT 9 A.M.
HARRY PERRY & COMPANY
635 S. BROADWAY

LILLIAN HOLLINGWORTH,
SCHOOL OF MILLINERY,
8TH YEAR IN LOS ANGELES.
PUBLIC INVITED TO ACE DISPLAY
of beautiful hats made by students, with workmanship and style unexcelled. Hats copied from any style or piece of design and workroom follows each 4 weeks' course. Graduates in leading wholesale and retail millinery making big money. 1237 S. BONNIE BRAE, W. Phone car. Ph. Beacon 5051. See final models Tuesday.

KEEN, energetic business women, ambitious to capitalize on acquaintance in the city, to build investment fund, by an hour's call on present income taxpayers' time work and learn fine art of selling real estate; can make permanent connection with old, reliable firm just well started on several years, selling of finest foothill property. No selling. No previous experience necessary. Five leads and help you.
Ask for MR. JUDY
206 Central Bldg., 6th and Main

WOMAN of good education, some ability as a public speaker, twenty-five to fifty years of age, for an attractive educational work. Must have personality and social grace. Such a person can earn $3000 to $5000 per year. Reply in own handwriting, stating qualifications. Address X, box 277, TIMES OFFICE.

WANTED—10 young women, 15 to 25, to assist with light office work afternoons in exchange for instruction in accounting, salesmanship and secretarial studies. Good positions assured all graduates. MACKAY BUSINESS COLLEGE, 6th & Main. 63183.

WANTED—Attractive young lady for position that requires no previous experience. Minimum wage to start. Write, stating age, phone number. Address R, box 285, TIMES BRANCH.

WANTED—WELL DRESSED, INTELLIGENT women to classify with a motion picture employment agency. Now casting for feature production. IVAN KAHN AGENCY, 953 S. Western Ave.

WIDE-AWAKE energetic ladies to meet the public. Full co-operation. Possibilities unlimited. Worth investigating. 2712 E. VERMONT AVE. Phone 62162.

EXPERIENCED stitchery operators on fabric hats.
CALAORE MANUFACTURING CO.
618 West Tenth street.

WANTED—Strong and healthy girl, 18 to 25 years old for factory work. Apply WESTERN WHOLESALE DRUG CO., 200 S. Angelos st.

WANTED—several ladies to introduce women's articles into homes, salary and commission; unusual opportunity. COLONIAL CO., 1214½ S. Bdwy.

GROWING concern has an exceptional opening for a well educated energetic lady. Permanent and lucrative. Address Y, box 567, TIMES BRANCH.

WANTED—Girls, Florentine College teaches Marcel, water waving, hairdressing, dyeing, facials, manicuring, permanent wave. BOYER & ALCUTT, 522 S. Bdwy.

WANTED—Practical nurse to attend colored patient, $20 per week. Only experienced wanted. 1961 S. LOS ANGELES ST.

EXPERIENCED, HIGH-CLASS MILLINERY TRIMMER. GOOD PAY.
CALVORK MANUFACTURING COMPANY,
416½ WEST TENTH STREET.

TWO women capable of handling rental department. Must have a car. 707 So. FIGUEROA.

MOTION pictures; want women all ages, well dressed, for inter. & tryout for Universal productions. 815 S. Hope st.

WANTED—Girl's matron for children's station, $45, room and board. 815 MISSION ST., South Pasadena.

2 MIDDLE-AGED and young ladies for immediate work; steady order; good pay. Room 434, 228 W. 4TH ST., cor. Bdwy.

LADY for light work eves. for room, board and $20 per month; pleasant surroundings. 200 JEWELER'S BLDG., 547 S. Hill.

CHOCOLATE DIPPING TAUGHT. $30. LOCKE-LLOYD. HOLLY 2465; 421902. 152 N. BRONSON.

LADIES—Learn haircreasing, Marcel waving, hair inf. LEADER COLLEGE 708 W. 8th. Phone MEtro 4040 or 58502.

RELIABLE healthy girl to learn measuring, small wages to start. 1255½ W. 7TH.

2 WOMEN for kitchen work, no Sunday. HARNEY GOOGLER'S, 8th st. alley, bet. Broadway and Spring.

WANTED—Cashier with cafe experience, neat appearance, pleasing personality. PONTENELLE CAFE, 538 S. Spring st.

WANTED—First class millinery maker, capable of selling. 2029 W. 6TH ST.

LEARN millinery and flower-making. CAMILLUS MILLINERY SCHOOL, 8 Figueroa.

WANTED—Girls to work. Apply 609 MOULTON AVE., N. Main st. car.

WOMAN to work on pillow tops and cushions, home work. 820 W. 9TH ST.

Store and Office

POSITIONS waiting; learn COMPTOMETER, BURROUGHS, ELLIOTT-FISHER bookkeeping, Boxing and typewriting free. 6 wks. course. Day-nite class. Figures Co., 1220 Marsh-Strong. 67130. Los Angeles Branch School, 217 Markwell Bldg., Long Beach. 648420. (See Inst. Course Ad.)

WANTED — Good book-keeper, wholesale jewelry or hardware experience. State age; experience, references, telephone number and salary expected first letter. own hand. Address R, box 516, TIMES BRANCH.

A-1 STENOGRAPHER, single; must pass physical examination; splendid opportunity large corporation. Male age, experience and salary expected. If you can't qualify don't apply. Address C, box 50, TIMES OFFICE.

CLERKS (2.)
Single girls, age 18 to 28 years for record work. Must write good hand and be mentally alert. Starting salary $75. Apply Room 600, 209 E. 5TH ST.

WAS EMPLOYMENT MGR. for 2 typewriter cos. this city, have excellent positions and place you immediately.
ANNA M. COLLINS (Agcy.)
424 S. BROADWAY, Room 619.

STYLIST.
Sa. Cal. Tel. Co. can place one experienced single stylist wishing steady work. Apply 9:30 to 11:30 a.m. Room 600, 209 E. 5TH ST.

WANTED—1st class operator for Remington bookkeeping machine, split cylinder type. An experienced need apply. 2435 VERNON. J. St. car.

GIRLS, I can fit you to earn $80 to $120 mo. as expert COMPTOMETER OPERATORS. Day or night classes. Rapid Comptometer School, 541 Douglas Bldg. (Inst.)

EXPERIENCED lady book-keeper and stenographer, real estate and general office work; see MR. WHITE, with D. B. AUTHOUSE CO., 315 S. Western ave.

WANTED—Clerk in bakery; must be experienced. Hours 8:30 to 11 p.m. $18 week. Apply after 5 a.m. 247 E. 61ST ST.

YOUNG lady bookkeeper wanted, one experienced in meeting the public. Must be free to travel. Address Z, box 5295, TIMES BRANCH.

WANTED—HELP—Female.

Store and Office

105 FEM — 106 FEM
Stenog. Clerk, Good Future.....$110
Bookkeeper, age 30-35, A-1.....$115
Mdse.-Fixture Bookkeeper.....$100
Steno., automobile experience.....$100
Steno., insurance ex.....$100
Clerk-Typist.....$85-90
MANY OPENINGS. CALL AND REGISTER. NO CHARGE UNLESS PLACED. OUR FEE ONLY 10% FIRST MONTH'S SALARY.
TEN PER CENT EMPLOYMENT AGCY.
530 Seventh and Hill Street Bldg.
714 S. Hill St.

LADY to assist office mgr all day for free stenography, book-keeping course. 639 JEWELERS' BLDG., 747 S. Hill.

YOUNG woman for general office work, experienced preferred. Apply KLAUBER-WANGENHEIM CO., 801 S. 4th st.

STENOGRAPHY, book-keeping, secretarial courses and EFFICIENCY BUSINESS COLLEGE, 747 S. Hill. (See Inst. ad.)

WANTED—Experienced soda and candy girl. 425 W. 5TH ST.

EXPERIENCED cashier. Apply at once, 843 S. Spring. CALIFORNIA Cafe.

Saleswomen and Solicitors

SOLICITORS, A BONA FIDE PROPOSITION. CHANCE TO MAKE BIG MONEY GUARANTEED. APPLY IDA BERG-STRAND, 4315 ARMENTA AVE., FROM 8:30 TO 10:30 A.M.

SOLICITORS—
UNUSUAL OPPORTUNITY
for clever, capable young woman to work and co-operate with local real estate salesmen in the city. Interesting and pleasant work.
SALARY AND COMMISSION.
Ask for MRS. HARTLEY.
GEORGE SUNDAY, INC.
400 LANE MORTGAGE BLDG.

A LADY
made $230 during the first three days she was with this organization. We will teach you how if you have had any experience and will devote your full time to our dignified proposition. 1011 STOCK EXCH. BLDG.

SALESWOMEN,
SOMETHING NEW IN L. A.
A NECESSITY.
A MONOPOLY.
NO COMPETITION.
FIVE YEARS' WORK. EXPERIENCE NOT NECESSARY. CALL TODAY.
707-8-9 CHAPMAN BLDG.,
8TH & BROADWAY.

WANTED—TWO HIGH-CLASS WOMEN SALESMEN ON A GILT EDGE INDUSTRIAL, INDORSED BY CHAMBER OF COMMERCE. DIRECTORS PROMINENT BUSINESS MEN OF THE COMMUNITY. LEADS BY INTRODUCTIONS. A QUICK PROPOSITION FOR PRODUCERS. APPLY 117 WEST HARVARD ST., GLENDALE, CAL.

LADY solicitors, preferably with real estate experience, need not be experienced, but a chance to present an unusual proposition backed by one of our most responsible subdividers; 10% commission. Address R.F.D. 1, BOX 700, West Los Angeles, Cal.

SOLICITORS.
If you will call at 250 S. HILL ST. and call for MR. HAMISH, I will give you a proposition that will make big money. 8:30 to 10 in morning.

WANTED—At once, 3 ladies who have experience as saleswomen or soliciting; salary and commission; only high class, montage assortive. Phone 2346 or call ply 312-45 HILL BLDG., Santa Ana, Cal.

ADVERTISING department has opening for several ambitious young ladies as sales people. Commissions paid daily. Bonus weekly. See me between 8:30 & 10 a.m. Rm. 419 TAFT THEATRE BLDG.

SALESWOMEN and solicitors, under our plan, lady solicitors are making $75 to $300 a week. Experience unnecessary. Unlimited work. Full or part time. MRS. STEBBINS, 1527 W. 7th.

SALESLADIES and Solicitors for close-in fast selling subdivision. A real opportunity for the right party. Call MR. WHITTYER, 8:30 to 10 a.m., 6701 W. 6th st.

THOROUGHLY EXPERIENCED SALESLADIES, COATS AND DRESSES. LOCAL EXPERIENCE. CALL AT ROBISON'S, 316 W. SEVENTH.

WANTED—Millinery saleswoman. Must be thoroughly experienced. Apply C. F. BLANCHARD, 4315 WORK MILLINERY STORE, 454 S. Hill st.

SALES LADIES—Make $50 up weekly selling our silk hose, including full fashioned, also hosiery, direct to user. 416 LANKERSHIM BLDG.

HAVE opening for 10 saleslades. $5 a day & 50% commission to those who qualify. Address X, box 286, TIMES OFFICE.

GIRLS—Experienced in selling house to house. Apply 3011 FRANKLIN AVE., Hollywood.

SEVERAL good solicitors. To those who can produce a permanent connection is assured. MORNING SUN, Long Beach.

A SALESLADY who has experience in shoes. Permanent position. Apply CATERINA SHOE STORE, 826 S. Main.

EXPERIENCED saleswomen as saleslades; leads furnished. Also solicitors. Call 309 W. 12TH ST. 8:30 to 9:30 a.m.

LADY with car for rental dept. 5670 SUNSET BLVD. Holly 1495.

2 GOOD solicitors. Apply 425 W. 8TH ST.

Trades

WANTED—
Experienced Drapery Seamstresses
PASADENA FURNITURE COMPANY
85-91 N. Raymond ave., Pasadena.
Colorado 8200

WANTED — Matured woman for general housework; country home; all modern conveniences. Give telephone number if possible. Address R, box 592, TIMES BRANCH.

WANTED—A millinery maker to take charge of millinery store; will sell ½ interest or all at sacrifice. 2 furnished living rooms. 929 W. 41ST DR. Ph. Vernon 3407. After 5 p.m.

EXPERIENCED finishers for streetly high grade custom work; permanent; help wanted; modern well lighted shop. MACHIN SHIRT CO., 739 S. Bdwy.

IN Hollywood, experienced white woman for cooking and downstairs work. British preferred. 3 adults. $75. 5969866.

EXPERIENCED girl operators wanted. Ladies cloaks and suits. 129 WEST 3RD ST. Room 526.

WANTED—Experienced alteration help for suits and gowns. Apply ready for work. SWITZER'S, 2118 W. 7th st.

WANTED—Experienced stair finishers. MAD-ISON SHANFIELD, 207 Brockman Bldg., 7th and Grand.

WANTED—Experienced hairdresser, also girl to do shampooing and manicuring. Apply 822 W. 7TH ST.

EXPERIENCED OPERATORS ON CHAIN-STITCH EMBROIDERY MACHINE.
832 MAIL ST.

EXPERIENCED finisher of gowns and apprentice. Also embroiderer. Apply Sunday morning at 3223 WEST 6TH.

WANTED—Young women to sew draperies and wait on trade. 3711 W. WASHINGTON ST.

WANTED—An experienced hemstitcher. Apply HAT SHOP, 658 So.

ANNOUNCEMENT

The following subdivisions of Beverly Gardens will receive TIMES readers in more quickly locate the places they want

West and Northwest

Portions all west of Main Street and all portions north of Jefferson Street, except Vista del Monte, Highlands, Westlake Addition, Hollywood, etc.

South and Southwest

Portions all south of Jefferson Street and west of Main Street—Vermont terrace, Normal Park, Adams Manor, Gardenia District, etc.

East and Southeast

Including all east of Main Street and south of Jefferson—Boyle Heights.

North and Northeast

All north of Mission Road and east of Chester Williams—Mission Park, Highland Park, Lincoln Heights, Garvanza, Glassell Park, Huntington Drive.

TO LET—ROOMS—Furnished

West and Northwest

2 ROOMS, large closet, furnished for kit. keep, bath, privileges of kit. and laundry trays, built-in ironing board, linoleum, sunny west. but warm, private phone in Wilshire dist. 2 blocks from 3d and West car; no children. DUNKIRK 3449.

TWO corner rooms for men with gas fire place, also young lady to share room; beautifully large room with fine business table. 1274 THIRD AVE. 702039.

WANTED—Two young men to share furnished room in private home; home privileges. Near 3 car lines. 1205 S. KILDARE AVE.

WANTED—A refined young man to share an attractive sunny apartment, separate bath. Rent very reasonable. 121 N. HILL.

TO permanent business man, lovely corner room in private home in Wilshire and Hancock Park district; continuous hot water. BROCKEL, 81238.

946 FELORA ST. all newly furnished room; bath, no other rooms. Convenient to two car lines. $6 per week.

LOVELY room for 2 young men or ladies. All home privileges. 10 minutes out. $4 per week. 1426 SUNSET BLVD. 59427.

$8 GIFT sunny room suitable for 2; single room with kitchen privilege; half block from West Jefferson car. 2047 S. HARVARD. Beacon 6042.

NICELY furnished room suitable for 2 gentlemen or 2 car lines, with or without garage. 1439½ S. MANHATTAN PLACE.

FURNISHED 2 French str. apts.; adults only; reasonable. 1107 S. HOBART. Apt. 2.

DELIGHTFUL front room, bath, phone, garage, $6 per week. 2617 W. 24TH. 26672.

LOVELY very front room for 2 adults, $20 per week. 1317 MARYLAND PL. 20-1.

NICELY FURN. SUNNY ROOM NEAR AD-AMS CAR. 1812 W. 24TH. GENT. 70972.

WILSHIRE DISTRICT

Newly furn. airy rms., cont. hot water flat 1247 S. Wilton Blvd. 72242.

LARGE front room, suitable 2 business people. 715 S. BONNIE BRAE. Drexel 8240.

COMFORTABLY furn. rm. in nicely kept, quiet home. $4 wk. 782 N. HARVARD BLVD.

1 OR 2 young ladies or any kind, flat with young lady; extra nice. Twin beds, newly furn. $30 S. FREMONT.

FURNISHED room, bath and cold water. Close to car. 1264½ S. WESTLAKE.

TWO corner rooms, one with gas fire place, also young lady to share room; beautifully large room with fine business desk. 1274 THIRD AVE. 706039.

WANTED—Two young men to share furnished room in private home; home privileges. Near 3 car lines. 1205 S. KILDARE AVE.

WANTED—A refined young man to share an attractive sunny apartment, separate bath. Rent very reasonable. 121 N. HILL.

TO permanent business man, lovely corner room in private home in Wilshire and Hancock Park district; continuous hot water. BROCKEL, 81238.

946 FELORA ST. all newly furnished room; bath, no other rooms. Convenient to two car lines. $6 per week.

LOVELY room for 2 young men or ladies. All home privileges. 10 minutes out. $4 per week. 1426 SUNSET BLVD. 59427.

$8 GIFT sunny room suitable for 2; single room with kitchen privilege; half block from West Jefferson car. 2047 S. HARVARD. Beacon 6042.

NICELY furnished room suitable for 2 gentlemen or 2 car lines, with or without garage. 1439½ S. MANHATTAN PLACE.

FURNISHED 2 French str. apts.; adults

TO LET—HOUSES—Furnished

West and Northwest

FREE RENTAL INFORMATION FREE AUTOMOBILE SERVICE

Save yourself time, worry and expense. Come up in the morning and be Settled in your new home by night.

ROOMS, BUNGALOWS, FLATS, APARTMENTS, Furnished and unfurnished. Wilshire, Westlake, Hollywood, Southwest. EXCEPTIONAL BARGAINS Homes and Income Property for Sale

HARRY GROSSMAN

Los Angeles' Leading Rental Office. Telephone Exclusive Realty Service. 202-4-5 Hunt Bldg., 7th and Broadway. Phones: 04374, Main 1565, 62471.

LUXURIOUSLY FURNISHED, 11-room Wilshire home, 5 master bedrooms, maid's quarters, double garage. Owner will leave 7-pass. Packard and Cadillac convertible sedan-limousine for use of tenant. Beautiful home on corner in exclusive district. Will lease for year to responsible party at $750 per mo. RENTAL DEPARTMENT MERRILL & BUDDICK, INC. 402 S. Hill st. 821-166

A COZY 6-r. mod. bungalow, beautifully furnished, player piano, Wilshire district, 4 rms. front, and back porch, 2 bedrooms and 1-a sleeping porch, breakfast room. Adults only; gardening and water included in the reasonable price of $105. Call MRS. McDOWELL or Mrs. Bahn, Holly 9304.

THE FRANK MELINE CO. 301 N. Western, at Beverly Blvd.

UNUSUALLY ATTRACTIVE 8-room beautifully furnished Hollywood bungalow, 2 bedrooms, breakfast nook will lease to responsible tenant. Phone 637-484 or 873-641.

ITALIAN STUCCO bungalow, 4 beautifully sunny rooms, living room, 3 exposures, smart Jacquard pieces, cor. bedroom in ivory and blue. Also, closet bed. 5417 MONROE st., bet. Western and Wilton Pl. Rent 19th. Immediate possession.

THREE and four-room new bungalows, at 1134 Colton st., will furnish on lease, owner on premises or call JOSEPH M. SHIPPEE 219 Ferguson Bldg. 821515

5-ROOM bungalow, rent reasonable, adults, 1225 S. KINGSLEY DRIVE. Take Pico car.

BUNGALOW, 5 rms., furnished; near car, 2 blks. to University. 1140 MADISON AVE.

NEWLY furn. 4-room bung. in court, garage, $45/mo. 904½ W. 39TH ST.

NEWLY furn. 6-rm. bung., garage, cor. FRANKLIN & DRACENA. Holly 3008J4.

South and Southwest

FOR RENT—OR LEASE—6-rm. lower, on corner, surrounded by beautiful shrubs & spacious grounds; excellent location for home or studio. Owner will convince you it is the place you have been looking for. $125 per mo. 4067 S. HUNTINGTON DR.

5-ROOM modern bungalow, partly furnished, phone installed, glassed-in sun parlor, screened porches, pergola, large grounds, garage. Rent, $50. Melrose, Phone Owner, Metro. 2988. Room 204.

NEW bungalow in court, light and airy, very attractive. Adults, reasonable, $125. WALZLICH, 1 blk. So. of Melrose, ½ blk. E. of Van Ness.

1437 12TH AVE, 6-rm. house, 4 bedrms., furnace and floors installed, near car. High. For appointment call DREXEL 8218.

5-ROOM stucco bungalow, beautiful W. Hollywood, just off Sunset; nest Gardner location. For lease $115, including water and care of lawn. CALIFORNIA REALTY CO., 1724 Cahuenga. Holly 9510.

5 BOOMS, living-room downstairs; bedroom up, south half of spanish duplex, high ground, view, garage, West Washington car, 1 block, south to 2320 LUCERNE AVE. $95. Adults only. Go-see 2320 LUCERNE AVE.

Save on GOWER. Beautiful and artistic 4-room bungalow, in the foothills of Hollywood, $85 including garage. Those are something a little different. Go on Beachwood Dr. to Gower. Ph. HOLLY 0584.

HOLLYWOOD. Beautiful stucco bung., 4 rms., breakfast nook, tile bath and drainboard. Living-rm., 14x24, nicely decorated; garage, 100 ft. to Sunset Blvd. See any time. 1490 ALTA VISTA.

WEST Washington district, 1844 S. High land, 3 attractive double bung. just finished, 4 rms., all mod. conveniences, garage. Yellow car. Rent to couple. 876826.

TO LET—Avoid fruitless hunting for the home you want. Come to BAKER BLDG., 724 S. Hope., for reliable free information. Listings of 200 agents from which to choose.

MODERN 5 rm. bung., 2 built-in beds and all features, 15 min. walk from 3rd and Bridwy. or 8 min. by Hollywood or yellow cars. Adults. 479 CUTTER AVE. $40.

HOLLYWOOD—New stucco bungalow combination living and dining room, 2 bedrooms, kitchen, bath; built-in features. Owner, 6248 La Mirada, corner Wilcox.

413 S. PARK VIEW near Westlake Park. 2 bedrooms, sleeping porch, living room, dining room, kitchen, bath, garage. Rent $40. Inquire 415 S. PARK VIEW.

NEW bungalow in court, light and airy, very attractive. Adults, reasonable, $125. WALZLICH, 1 blk. So. of Melrose, ½ blk. E. of Van Ness.

NEW 6-room modern bungalow, hardwood floors. Garage. 802 N. WILTON PL. Model adjoining.

APPLY 1105 WALLERIDGE, opposite L.A. High. 4 rooms, extra bed, garage, new house, all inup., smooth, stores, cars, $55.

HALF double bungalow, Oct. 1st. 4 large rooms, tiled bath, garage. 6151 SUNSET BLVD.

NEW modern 3-room bung., garage, tile Aiken cr., walk 1½ blks. Adults. 1212 W. 82ND ST.

2-RM. unfr. rear house, $40 month. Automatic water heater, 1 block north Pico and Western. 2052 GIRARD ST.

ONE side of new double bungalow with garage, 1 block from Santa Monica blvd. Apply 2320½ NORTON AVE.

3-ROOM house located in rear of 2313 OCEAN VIEW AVE. One block North Westlake Park.

$40 PER month. Attractive 4-room bungalow at 824½ North Hobart blvd. Phone 437-042.

4-RM. sunny bung. $35. Phone installed. 1175 Adams. Adults. Hear 9225.

816 N. K st. Rm. 8 Valencia at 9250. Give lease. MAIN 0176.

NEW 4-rm. bungalow, $55 month, to adults, at 1142 S. OXFORD.

6-ROOM Colonial bungalow, W. Hollywood, NORTON at 1000. Key 1000 E. 76835?

4-ROOM GARRET TO CELLAR IN ONE flat; Windows, wdwrk cleaned, firs. var FIRE ACME Cleaners, Metropolitan 1686.

4R. E. NORTON—Apply 1156 J. S. Wells. ALTHOUSE CO., 315 S. Western.

6-ROOM unfurnished, close in. Inquire 725½ WELCOME ST.

182 W. 22ND. ST. Beautiful 4 rm. bung. In fine shape. $50. Adults.

HALF double bung. 5 rms. gar. Call 2222 WEST BLVD. Near Washington. $70 mo.

UNBURN. bung. $60. 1626½ WILCOX. Holly 6—, other. Key 7866.

NEW, refined, 4-rm. bung. in the rear. 1236 DEWEY AVE. Beacon 1457.

5 RMS., high ground, fine view. 1016 N. BEATRICE AVE. Phone 62840. $40.

DRACENA DR. 2062½ E. Hollywood, 4-rm. cottage, rear. $35. Adults. 606-651.

South and Southwest

JUST finished, 4-room cottage, up to minute features throughout. Shower, built-in bed. 2127 WILMOT. Beacon 6—.

5 RMS. for rent, all improv., dining, bed and gar $30. 529 W. 47TH ST. Inq. next door. Owner on river. BRESLAW 5770

5-ROOM bungalow, 3 bedrooms, extra lot, garage, new car line and U. C. 733 N. ALEXANDRIA AVE. 509943. Phone or call 10 to 12 and 1 to 5.

SPECIAL TODAY
5-room unfurnished house on Hollywood Blvd. $1025 month. C. FINN KIMBALL, 57—.

NEW double bung., 4 rms. built in feat; bath and garage. $60. 5755 CAMERON AVE., off Melrose. Phone Owner, Metro. 2988. Room 204.

NEW bungalow in court, light and airy, very attractive. Adults, reasonable, $125. WALZLICH, 1 blk. So. of Melrose, ½ blk. E. of Van Ness.

1437 12TH AVE, 6-rm. house, 4 bedrms., furnace and floors installed, near car. High. For appointment call DREXEL 8218.

3 ROOMS and bath now with gas stove and gar. $25. 1133 MANZANITA ST., near Sunset Blvd.

TO LET—Unfurnished, 3-room house and bath, 2 large closets. 1934 ESTRELLA AVE. Metropolitan 0691.

4-ROOM bungalow in court, tile bath & sink, all latest built-in features. 3604½ S. RENO. Dunkirk 2422.

TO LET—4-room modern bungalow, hardwood floors. Garage. 802 N. WILTON PL. Model adjoining.

APPLY 1105 WALLERIDGE, opposite L.A. High. 4 rooms, extra bed, garage, new house, all inup., smooth, stores, cars, $55.

HALF double bungalow, Oct. 1st. 4 large rooms, tiled bath, garage. 6151 SUNSET BLVD.

NEW modern 3-room bung., garage, tile Aiken cr., walk 1½ blks. Adults. 1212 W. 82ND ST.

2-RM. unfr. rear house, $40 month. Automatic water heater, 1 block north Pico and Western. 2052 GIRARD ST.

ONE side of new double bungalow with garage, 1 block from Santa Monica blvd. Apply 2320½ NORTON AVE.

3-ROOM house located in rear of 2313 OCEAN VIEW AVE. One block North Westlake Park.

$40 PER month. Attractive 4-room bungalow at 824½ North Hobart blvd. Phone 437-042.

4-RM. sunny bung. $35. Phone installed. 1175 Adams. Adults. Hear 9225.

816 N. K st. Rm. 8 Valencia at 9250. Give lease. MAIN 0176.

NEW 4-rm. bungalow, $55 month, to adults, at 1142 S. OXFORD.

6-ROOM Colonial bungalow, W. Hollywood, NORTON at 1000. Key 1000 E. 76835?

4-ROOM GARRET TO CELLAR IN ONE flat; Windows, wdwrk cleaned, firs. var FIRE ACME Cleaners, Metropolitan 1686.

4R. E. NORTON—Apply 1156 J. S. Wells. ALTHOUSE CO., 315 S. Western.

6-ROOM unfurnished, close in. Inquire 725½ WELCOME ST.

182 W. 22ND. ST. Beautiful 4 rm. bung. In fine shape. $50. Adults.

HALF double bung. 5 rms. gar. Call 2222 WEST BLVD. Near Washington. $70 mo.

UNBURN. bung. $60. 1626½ WILCOX. Holly 6—, other. Key 7866.

NEW, refined, 4-rm. bung. in the rear. 1236 DEWEY AVE. Beacon 1457.

5 RMS., high ground, fine view. 1016 N. BEATRICE AVE. Phone 62840. $40.

DRACENA DR. 2062½ E. Hollywood, 4-rm. cottage, rear. $35. Adults. 606-651.

East and Southeast

BEAUTIFUL, new unfurnished 4-room bungalows, extra sturdy bed, oak floors, tile bath, Potter gas heater and sink, automatic water heater, close-in in beautiful Adams st. near 2 car lines & harbor. 412 E. ADAMS ST.

5 LARGE rms. mod. bung., unfurn. Special breakfast nook. 5221½ S. BREAD, bet. 2 cars.

1407 PENNSYLVANIA AVE., just finished, 5-room house, $40. 10 min. to Bdwy. B car.

$35 new 4-rm. upper duplex. Adults, Americus. 900½ CONCORD, 1 blk. E car.

4-ROOM mod. cottage with garage, $35. 617 E. 87TH, near So. Park.

3 ROOMS, kitchen and bath, partly furnished, garage, adults only. $55. Inquire 4711 E. PARK AVE.

NEW mod. 5-room house, $50. PERCY ST. Telephone BOYLE 1206.

4521 COMPTON AVE., Vernon school, $40. 3 rooms, store, 2 garages, large lot.

North and Northeast

5-ROOM new English cottage, 1 blk. from yellow car. Double garage, $70. 5008 VIRGINIA ST., Eagle Rock.

$75. mo. beaut. 2-story, 8-rm. mod. hse. with din, garage, in desirable neighborhood. Adults. 4122 BERENICE AVE.

NEW 4-rm. stucco bung. & car. $45. 903 FAIR OAKS, S. Pasadena. L. A. 351143.

TO LET—HOUSES—Unfurnished

West and Northwest

UNFURNISHED new double bungalow, 4 and 5 rooms. Top of Sunset Hill, near L. A. High. Apply 1301 HARCOURT.

6 RMS., half double bung., $65. Manhattan Pl. near Maplewood. 425-329.

4-RM. mod. bungalow, cor. Alvarado and Kent Sts. Gas range per mo. $20. 2603.

5-RM. bung. near L. A. High. 1026 S. PLYMOUTH. 767117.

TO LET—HOUSES—Unfurnished

West and Northwest

DESIRABLE house, seven minutes from 7th and Broadway. 7 rooms down-stairs, 6 rooms upstairs, 2 baths, hot and cold water in all bedrooms, 2 sleeping porches, garage for three cars, $250 per month. Will lease for 3 years.

BLUE & MASON
255 Metropolitan Theatre Bldg. 879-992

8 ROOM HOUSE

Large rooms, wonderful location for subletting. Rent, 1-yr. lease. See 105 S. Commonwealth AND CALL DREXEL 0322

W. H. REED CO.
Wilshire Branch. 3rd and Vermont.

EXCLUSIVE WILSHIRE HOME.
Just south of Wilshire Blvd. Beautiful Tiffany finished maple, solid mahogany woodwork; two tiled baths. A REAL BARGAIN at $225. GLENN & SMITH, 638 South Western Ave. Phone 547-137.

6-ROOM stucco bungalow, beautiful W. Hollywood; just off Sunset; nest Gardner location. Lease $115, including water and care of lawn. CALIFORNIA REALTY CO., 1724 Cahuenga. Holly 9510.

5 BOOMS, living-room downstairs; bedroom up, south half of spanish duplex, high ground, view, garage, West Washington car, 1 block, south to 2320 LUCERNE AVE. $95. Adults only. Go-see 2320 LUCERNE AVE.

Save on GOWER. Beautiful and artistic 4-room bungalow, in the foothills of Hollywood, $85 including garage. Those are something a little different. Go on Beachwood Dr. to Gower. Ph. HOLLY 0584.

HOLLYWOOD. Beautiful stucco bung., 4 rms., breakfast nook, tile bath and drainboard. Living-rm., 14x24, nicely decorated; garage, 100 ft. to Sunset Blvd. See any time. 1490 ALTA VISTA.

WEST Washington district, 1844 S. High land, 3 attractive double bung. just finished, 4 rms., all mod. conveniences, garage. Yellow car. Rent to couple. 876826.

TO LET—Avoid fruitless hunting for the home you want. Come to BAKER BLDG., 724 S. Hope., for reliable free information. Listings of 200 agents from which to choose.

MODERN 5 rm. bung., 2 built-in beds and all features, 15 min. walk from 3rd and Bridwy. or 8 min. by Hollywood or yellow cars. Adults. 479 CUTTER AVE. $40.

HOLLYWOOD—New stucco bungalow combination living and dining room, 2 bedrooms, kitchen, bath; built-in features. Owner, 6248 La Mirada, corner Wilcox.

413 S. PARK VIEW near Westlake Park. 2 bedrooms, sleeping porch, living room, dining room, kitchen, bath, garage. Rent $40. Inquire 415 S. PARK VIEW.

NEW bungalow in court, light and airy, very attractive. Adults, reasonable, $125. WALZLICH, 1 blk. So. of Melrose, ½ blk. E. of Van Ness.

1437 12TH AVE, 6-rm. house, 4 bedrms., furnace and floors installed, near car. High. For appointment call DREXEL 8218.

3 ROOMS and bath now with gas stove and gar. $25. 1133 MANZANITA ST., near Sunset Blvd.

TO LET—Unfurnished, 3-room house and bath, 2 large closets. 1934 ESTRELLA AVE. Metropolitan 0691.

4-ROOM bungalow in court, tile bath & sink, all latest built-in features. 3604½ S. RENO. Dunkirk 2422.

TO LET—4-room modern bungalow, hardwood floors. Garage. 802 N. WILTON PL. Model adjoining.

APPLY 1105 WALLERIDGE, opposite L.A. High. 4 rooms, extra bed, garage, new house, all inup., smooth, stores, cars, $55.

HALF double bungalow, Oct. 1st. 4 large rooms, tiled bath, garage. 6151 SUNSET BLVD.

NEW modern 3-room bung., garage, tile Aiken cr., walk 1½ blks. Adults. 1212 W. 82ND ST.

2-RM. unfr. rear house, $40 month. Automatic water heater, 1 block north Pico and Western. 2052 GIRARD ST.

ONE side of new double bungalow with garage, 1 block from Santa Monica blvd. Apply 2320½ NORTON AVE.

3-ROOM house located in rear of 2313 OCEAN VIEW AVE. One block North Westlake Park.

$40 PER month. Attractive 4-room bungalow at 824½ North Hobart blvd. Phone 437-042.

4-RM. sunny bung. $35. Phone installed. 1175 Adams. Adults. Hear 9225.

816 N. K st. Rm. 8 Valencia at 9250. Give lease. MAIN 0176.

NEW 4-rm. bungalow, $55 month, to adults, at 1142 S. OXFORD.

6-ROOM Colonial bungalow, W. Hollywood, NORTON at 1000. Key 1000 E. 76835?

4-ROOM GARRET TO CELLAR IN ONE flat; Windows, wdwrk cleaned, firs. var FIRE ACME Cleaners, Metropolitan 1686.

4R. E. NORTON—Apply 1156 J. S. Wells. ALTHOUSE CO., 315 S. Western.

6-ROOM unfurnished, close in. Inquire 725½ WELCOME ST.

182 W. 22ND. ST. Beautiful 4 rm. bung. In fine shape. $50. Adults.

HALF double bung. 5 rms. gar. Call 2222 WEST BLVD. Near Washington. $70 mo.

UNBURN. bung. $60. 1626½ WILCOX. Holly 6—, other. Key 7866.

NEW, refined, 4-rm. bung. in the rear. 1236 DEWEY AVE. Beacon 1457.

5 RMS., high ground, fine view. 1016 N. BEATRICE AVE. Phone 62840. $40.

DRACENA DR. 2062½ E. Hollywood, 4-rm. cottage, rear. $35. Adults. 606-651.

South and Southwest

JUST finished, 4-room cottage, up to minute features throughout. Shower, built-in bed. 2127 WILMOT. Beacon 6—.

5 RMS. for rent, all improv., dining, bed and gar $30. 529 W. 47TH ST. Inq. next door. Owner on river. BRESLAW 5770

5-ROOM bungalow, 3 bedrooms, extra lot, garage, new car line and U. C. 733 N. ALEXANDRIA AVE. 509943. Phone or call 10 to 12 and 1 to 5.

SPECIAL TODAY
5-room unfurnished house on Hollywood Blvd. $1025 month. C. FINN KIMBALL, 57—.

NEW double bung., 4 rms. built in feat; bath and garage. $60. 5755 CAMERON AVE., off Melrose. Phone Owner, Metro. 2988. Room 204.

NEW bungalow in court, light and airy, very attractive. Adults, reasonable, $125. WALZLICH, 1 blk. So. of Melrose, ½ blk. E. of Van Ness.

1437 12TH AVE, 6-rm. house, 4 bedrms., furnace and floors installed, near car. High. For appointment call DREXEL 8218.

3 ROOMS and bath now with gas stove and gar. $25. 1133 MANZANITA ST., near Sunset Blvd.

TO LET—Unfurnished, 3-room house and bath, 2 large closets. 1934 ESTRELLA AVE. Metropolitan 0691.

4-ROOM bungalow in court, tile bath & sink, all latest built-in features. 3604½ S. RENO. Dunkirk 2422.

TO LET—4-room modern bungalow, hardwood floors. Garage. 802 N. WILTON PL. Model adjoining.

APPLY 1105 WALLERIDGE, opposite L.A. High. 4 rooms, extra bed, garage, new house, all inup., smooth, stores, cars, $55.

HALF double bungalow, Oct. 1st. 4 large rooms, tiled bath, garage. 6151 SUNSET BLVD.

NEW modern 3-room bung., garage, tile Aiken cr., walk 1½ blks. Adults. 1212 W. 82ND ST.

2-RM. unfr. rear house, $40 month. Automatic water heater, 1 block north Pico and Western. 2052 GIRARD ST.

ONE side of new double bungalow with garage, 1 block from Santa Monica blvd. Apply 2320½ NORTON AVE.

3-ROOM house located in rear of 2313 OCEAN VIEW AVE. One block North Westlake Park.

$40 PER month. Attractive 4-room bungalow at 824½ North Hobart blvd. Phone 437-042.

4-RM. sunny bung. $35. Phone installed. 1175 Adams. Adults. Hear 9225.

816 N. K st. Rm. 8 Valencia at 9250. Give lease. MAIN 0176.

NEW 4-rm. bungalow, $55 month, to adults, at 1142 S. OXFORD.

6-ROOM Colonial bungalow, W. Hollywood, NORTON at 1000. Key 1000 E. 76835?

4-ROOM GARRET TO CELLAR IN ONE flat; Windows, wdwrk cleaned, firs. var FIRE ACME Cleaners, Metropolitan 1686.

4R. E. NORTON—Apply 1156 J. S. Wells. ALTHOUSE CO., 315 S. Western.

6-ROOM unfurnished, close in. Inquire 725½ WELCOME ST.

182 W. 22ND. ST. Beautiful 4 rm. bung. In fine shape. $50. Adults.

HALF double bung. 5 rms. gar. Call 2222 WEST BLVD. Near Washington. $70 mo.

UNBURN. bung. $60. 1626½ WILCOX. Holly 6—, other. Key 7866.

NEW, refined, 4-rm. bung. in the rear. 1236 DEWEY AVE. Beacon 1457.

5 RMS., high ground, fine view. 1016 N. BEATRICE AVE. Phone 62840. $40.

DRACENA DR. 2062½ E. Hollywood, 4-rm. cottage, rear. $35. Adults. 606-651.

East and Southeast

BEAUTIFUL, new unfurnished 4-room bungalows, extra sturdy bed, oak floors, tile bath, Potter gas heater and sink, automatic water heater, close-in in beautiful Adams st. near 2 car lines & harbor. 412 E. ADAMS ST.

5 LARGE rms. mod. bung., unfurn. Special breakfast nook. 5221½ S. BREAD, bet. 2 cars.

1407 PENNSYLVANIA AVE., just finished, 5-room house, $40. 10 min. to Bdwy. B car.

$35 new 4-rm. upper duplex. Adults, Americus. 900½ CONCORD, 1 blk. E car.

4-ROOM mod. cottage with garage, $35. 617 E. 87TH, near So. Park.

3 ROOMS, kitchen and bath, partly furnished, garage, adults only. $55. Inquire 4711 E. PARK AVE.

NEW mod. 5-room house, $50. PERCY ST. Telephone BOYLE 1206.

4521 COMPTON AVE., Vernon school, $40. 3 rooms, store, 2 garages, large lot.

North and Northeast

5-ROOM new English cottage, 1 blk. from yellow car. Double garage, $70. 5008 VIRGINIA ST., Eagle Rock.

$75. mo. beaut. 2-story, 8-rm. mod. hse. with din, garage, in desirable neighborhood. Adults. 4122 BERENICE AVE.

NEW 4-rm. stucco bung. & car. $45. 903 FAIR OAKS, S. Pasadena. L. A. 351143.

TO LET—Suburban and Country

PARTLY furn. mod. garage, cottage, 4 rms. Rent moderate. Apply Saturday or Sunday, premises, 940 E. LAURDON, East San Gabriel. Phone Alhambra, 720J12.

FOR RENT—At Tujunga, one for asthma, mod 3-room furnished house, $30. Owner, 5214½ PIONEER DRIVE, Glendale. Phone 2577-W.

TO LET—Beach Property

HERMOSA—To let, $30 mo., apartment for 2 on No. 2 Ocean Front, Hermosa. 53856.

TO LET—Or Lease Miscellaneous

FOR LEASE—
STOREROOM AT 322 S. SAN PEDRO ST. Size 19x62 with rear entrance. Ideal for wholesaler, jobber, mfrs. agent, machinery, electrical and kindred lines. See MR. RICE, with
J. W. LEWIS CO.,
San Pedro street, branch,
322 S. San Pedro st. Ph. 822891.

FOR LEASE—
Unfurnished house, N.W. cor. Cahuenga and Yucca for business. MR. GIBSON.
GIBSON-RESTON CO.
Member L. A. Realty Board.
6530 Hollywood Blvd. Holly 4678.

BEST store location in city, good for art goods, millinery, office space for subdivision. Next door to new telephone bldg. where thousands pass daily. Inquire 736 OLIVE ST.

STORAGE—Furniture or miscellaneous articles. 1705 TEMPLE ST. Phone 854-144.

FOR RENT—New store on Sunset blvd., $60 per mo. Owner, 829544.

1350 SQUARE feet loft space. 215 E. 7TH st.

Stores and Shops

STORE FOR RENT, TAFT, CALIF.
Modern up-to date store, large plate and marble front, size 25 ft. by 120 ft., 18-ft. steel ceiling, 25 ft. by 50 ft. by 9-ft. basement. Centrally located in city of Taft, Calif. Address GEO. S. HANNING, Taft, Calif.

STORE, $50.
At Washington and Arlington, busy corner; excellent opportunity for retail. See Mr. Rollier
BURTON & CO.
WESTERN AVE. AT 10TH ST.
76903?

TO LET—1049 S. MAIN ST., store-room about 20x120, widening to 32 ft. to-ward rear, with yard and paved alley. $275. DAVID BARRY & CO., 1011 Bank of Italy bldg., 7th at Olive. 8731?1.

STORES & offices with or without living and, in center business section Beverly Hills, reasonable rent. BURTON REALTY CO., realtors for Bev. Hills. Main office Burton Way at Rodeo. Phone 536-070.

FOR RENT—2 stores on Melrose near Heliotrope. Corner and inside, suitable for any kind of business. Price right. Elegant location. CARL COTTMAN REALTY CO. Inquire 4600 Melrose ave. at Kenmore.

CORNER store, just finished. Best location for drug store or furniture store. Cor. Elden & Chi., Sorin Sts., disc. 4-rm. flat upstairs. Corner. Desirable for doctor. 2138 BELIN. AVE.

TO LET—TWO STORES AT 1842 & 1844 WESTERN AVE. WONDERFUL LOCATION, SOUTH OF WILSHIRE BLVD. CHEAP RENT, $75 PER MONTH. JAMES HOUSE, Fremont Ave. at 10th.

DREX. 4951. WILSHIRE AT WESTERN.

FOR RENT—Store, 30-ft. front, on Hollywood Blvd., near Western. 24-yr. lease. Unusual bargain. Mrs. Metzger, Phone 867-679. MERRICK & BUDDICK, INC. 8881 Hollywood Blvd.

STORE for rent, space in store, suitable sweaters, shirts, lingerie, hose, bags, etc. Reasonable rent or commission basis. Excellent location. See MRS. LA MONDE personally at 851 S. Broadway.

DESIRABLE space in Hollywood's most attractive beauty shop. Fine corner, window display. Rent for $30 per month. Interesting to woman. Call 57229. 7020 HOLLYWOOD BLVD.

FOR LEASE—Store on Western Ave. near Hollywood Blvd. Attractive terms. G. NIEMANN
5456 Hollywood Blvd. 435409.

NEW public market concession, N.W. cor. Moneta and Santa Barbara. Grocery, meat market, restaurant, bakery. OWNER, 4875 MONETA.

NEW store, Moneta & Vernon. Dandy place for drug store, bakery, dry goods, grocery, furnishings, furniture; rent reasonable. L. A. REALTY BOARD, 756 Pod.

DRUG STORE CORNER.
Best location in city. New bldg. See R. C. BROWN TO., 6230 Dayton Ave. Pasadena. 4049.

MAIN ST., 800 N.: Moneta Ave. 4000 S.—Large new stores in fireproof bldg; good lease. Also lovely room and office, 9 Monroe, Mr. STRINAN, Main 3324.

EXCELLENT corner for drug store, for lease at San Pedro Harbor in the boom section. Will erect to suit. Address DREXEL 5910 apt. 218, bet 5 & 6 p.m.

SPACE for store, 61 garage building, N.W. cor. 10th & Main sts. Rent, $100. Call 2nd floor, nice farm, HOWT. 7743.

DESK, phone service, stenographic if desired. Rea. 412 DOUGLAS BLDG.

PERMANENT furnished front office with phone. 837 SAN FERNANDO BLDG.

TO LET—Desk, reliable selling office, phone, typewriter. $12.50. 420 DOUGLAS BLDG.

DESK in furnished office; services of steno. if desired. 514 DOUGLAS BLDG.

OFFICES at reasonable rents. COPY BLDG., 218 S. Hope.

DESK in private office with phone. $15. 420 WESTERN MUTUAL BLDG. 66233.

DESK room for rent. $25 mo. 852 W. 8TH.

ROLL TOP desk, telephone, typewriter, 45 mo. 6 2 CHAMBER COMMERCE BLDG.

DESK with use of phone and typewriter. 426 S. SPRING, Rm. 619.

EIGHT elegant outside offices en suite, new building, financial section. FH. 83440.

DESK SPACE, STORY BLDG. Fine light, phone. Call 726 STORY BLDG.

HAAS Bldg., long lease; two private offices, waiting-room, furn. METRO. 2830.

HAAS Bldg. lease, 2 offices, beautifully furnished. METROPOLITAN 3963.

Industrial and Business Pty.

FOR LEASE—Brick filling station corner in Southern California on San Fernando Road, Glendale. See McKEAVER, 1030 San Fernando Blvd.

FOR LEASE—4000 ft. for manufacturing or storage. 1-story new brick building located at 318 N. AVE. 22. Cap. 5591.

TO LET—Or Lease Industrial and Business Pty.

LOFT SPACE! LOFT SPACE—In same bldg. as Westinghouse Electric Mfg. Co. and United States Veteran Bureau. Best in Los Angeles. 20c a insurance rate, freight and passenger elevators, parking space available all day, north light. If taken at once will give attractive figure. Apply Southern California Dry Goods Company, 420 S. SAN PEDRO ST. Metropolitan 1459.

TO LEASE.
NEW 1-STORY CAR-HEIGHT BUILDING ON 97½ CONTAINING 37,000 SQUARE FEET (WILL SUBDIVIDE). 5 OR 10-YEAR LEASE AT LESS THAN 3c PER SQUARE FOOT.
CENTRAL REALTY CO.
Main 3922. 1208 Lowe Bldg. Main 3923

FOR LEASE—New store building under construction, Mission Acres between Van Nuys and San Fernando on the boulevard. Fine location for meat market. Phone San Fernando Blue 1528. Call or write J. M. WILLIAMS, owner, San Fernando, Cal.

FOR LEASE—3 floors together or separate, 50x120 each floor; choice location. Close in. Freight and passenger elevators. See R. SNIDOW with W. R. Hearst & Co., 307 H. W. Hellman Bldg. 872417.

FOR LEASE—Bldg., 5000 sq. ft., suitable for light manufacturing or machine shop. Close in, with Mexican Embroidery.

W. L. BRENT & CO., 515 Lankershim Bldg. Phone 5. 874-573; Metro. 1649.

GARAGE for lease, near 10th and Grand. Size 50 by 120. Very light. Rental $200 per month straight. THOMAS G. HODGETAS, 204 Detwiler Bldg. Phone 872426.

BUILDING suitable for plumbing, paint, carpenter or cement shop. Location. Reasonable. 256-720. 735 S. LAKE.

157 FT. Crocker nr. 9th, at $500, sell, ground lease or build. 874058.

11,000 FEET, well lighted. Grand-st. Will build 2 or 3-story to suit. TEL. 821-813.

Farming and Ranch Lands

LETTUCE land for rent, 100 acres on highway 4 miles from Gradaline, Cal. Cows pastured on alfalfa on this ranch last year. Electric pumping plant. F. W. BRISNIHEN, Gradaline, Cal.

10 A. part alfalfa, Gardena. Modern bung. 1 blk. to school. OWNER, 408 S. Grammercy. 566-793.

Poultry Ranches

COMPLETE poultry ranch, 10 acres on boulevard and electric line, 7 miles out of Rancho Valley. Fully equipped with all modern appliances. Has modern bungalow, brooding house, laying house, feed house, laying house for about 5000 hens, empty houses, alfalfa already in and growing. Rent $123 per month or will sell cheap. Address J. JEPSEN, Owensmouth, Cal.

TO LET—FLATS, HOUSES, APTS.—With Furniture for Sale

FOR RENT—Lovely 5-room, custom built bungalow, 2 blocks from Pico car; reasonable. 1409 S. HILL. Has to be seen to be appreciated. Phone installed. WOLLF 8800.

OWNER will lease 12-room house, 3 years and sell furniture reasonable, 6 bedrooms, 2 baths, built 2 sleeping porches; 1 block car. 1 block school. 2 garages. $135. 831 W. 37TH. Beacon 6265.

COMPLETE furnishings and lease 7-room Wilshire home, $200. 607 S. WESTMORELAND. Dunkirk 2188.

528 S. PICO. FURNISHINGS & LEASE. 12-ROOM MODERN FLAT. BY OWNER. WELL ARRANGED. WILL SELL FURN. IS CLOSE IN.

4 RMS. of furniture for sale, flat for rent. Bargain. Immediate possession, 1418½ S. FLOWER.

OWNER will give lease large 6-rm. flat. Sell furniture very reas. Arranged for 2 families. 1921 ST. JAMES PARK.

IN HOLLYWOOD, furniture of six-rm. home house for rent. 7148 MARSHFIELD WAY. Cor. Fonuess ave.

LEASE 4 rms. of 16 rm. house, close in; for sale, 1000 ZETTH. Rear 2005.

BEAUTIFUL new 4-room 4-unit flat bldg. $220 monthly. 438-526.

FURNITURE—HOUSEHOLD GOODS—For Sale, Exchange

FOR SALE—Bengal rug, 11½x15, $175; blue Wilton rug, 9x12, $10; oak library table, $10; iron bed and gold linen drapes for 5 windows with valance and lace portières, gold velvet with drapes for 3 windows, all for $250. 3 bookcases for $2 each and the size 35. 2315 WEST 23RD ST. Phone 742-457.

BIG SMASH IN PRICES.
Our entire stock of Wilton, Axminster and Brussels, in second-hand rugs of all sizes, must be sold at once to make the HIGH RENT district and have to overhead expense. You get the benefit. Open evenings. ORIENTAL CARPET WORKS, 1743 W. Washington.

2-INCH POST, SIMMONS STEEL BEDS, $9 STEEL SPRINGS, $5.25. ALL COTTON FOUR-POST BEDS, 40-LB. MATTRESS, $7.75. OUTFIT COMPLETE, $21.75. BUGG DAVENPORTS, STOVES AND ALL OTHER FURNITURE SIMILARLY PRICED. HERBERT COHEN, 137-139 SO. SPRING ST.

LIBRARY 3-piece ivory or gray bedroom set, including spring and mattress, $55. 7-piece dining set, $95. 9x12 Body Brussels rug, $12. Other rugs, bookcases, desks, cabinets, writing desk, dressers, 3 fine rockers, oak and Davenport dresser, other pieces, cheap. 922 W. 16TH ST.

BLUE velour oversized davenport, $75; mahogany library table, $20; walnut davenport, $12.50; box couch, $20; brass bed with springs, $25. 8.3x10.6 rag rugs, $12.50. 2910 OAKWOOD AVE. Drexel 0029.

WALNUT dining set, slightly used, $49. Buffet, $35. Rug, $22.50. Gas range, $12.50. 3-piece parlor suite, $70. Bedroom set, $42.50. Floor lamp and shade, $12. Walnut bedroom set, $95. Call 1907 N. WESTERN AVE.

GAS RANGES.
Detroit Jewel, Superiors, Acorn, Black Western Occidental; get our prices before you buy. New high-oven gas ranges, guaranteed 5 years. $29.75. Used ranges, $10 up. WESTERN STOVE WORKS, 1522 SAN PEDRO. Open eves. Beacon 3827.

FOR SALE Cheap, large fine golden oak dining table, 6 leatherseat chairs to match, 1 library table, 1 fine leather Turkish chair, 1 fine Acorn gas stove, 2 bake ovens, broiler, warmer. Address V, box 382, TIMES BRANCH.

300 WILTON and velvet rugs at 50% saving. $375 mohair living room set, $229; $450 walnut bedroom set, $278. Genuine 2-pc. mahogany bed and bedroom furniture. QUALITY FURNITURE CO. 2654 W. Pico.

4 ROOMS beautiful furniture, $295. Bdrm. in French ivory, 3 pcs., $145; overstuffed suite, walnut dining suite, high oven gas range, 2 rugs 9x12. Easy terms. See this before buying. People's Outfitting Co. Open evenings. 3866 S. VERMONT.

ANTIQUES—When looking for antiques and several good reproductions that are priced right do not forget to shop at LOOS BROS.' ANTIQUE SHOP, 2904-06 LOS FELIZ BLVD.

LEAVING city, must sell mahog. cane rocker and straight chair. Taupe mohair davenport table, phone, 2 mahogany trees, kitchen utensils. 155 S. MANHATTAN, apt. 15. 438766.

FOR SALE—Your opportunity to buy a high-class dining room. $1000 value. Ten elegant walnut pieces.
5516 HOLLYWOOD BLVD.

BREAKFAST set, 4-p. table, 4 chairs, $75; 3-piece blue velour living room set, $120. Gray wicker baby carriage, $20. 2010 OAKWOOD AVE. Drexel 0029.

5-PIECE grass reed set, 40-in. plate glass top table, sideboard, 6 chairs. Call 4576 MAPLEWOOD AVE., mornings or evenings.

FOR SALE—Breakfast room set and rug. Table and 4 Windsor chairs, ivory and blue. Cost $125. Best offer before Monday takes it. 2074.

MOST elegant new overstuffed davenport, finest silk mohair taupe and rose, also chair to match. Must sacrifice, leaving city.

AUTOMOBILES, ETC.—Miscellaneous

6 DAYS ONLY.

TUESDAY

WEDNESDAY

THURSDAY

FRIDAY

SATURDAY

SUNDAY

THE DROP IN PRICE OF THE NEW CHEVROLET HAS BROUGHT US SO OF THE BEST BUYS WE HAVE HAD THIS YEAR.

WE ARE GOING TO CLOSE THESE OUT REGARDLESS OF WHAT WE ALLOWED.

EVERY CAR FULLY PROTECTED WITH OUR "WORTHWHILE GUARANTEE."

GET HERE EARLY WITH A SMALL DOWN PAYMENT AND DRIVE AWAY ONE OF THE BEST USED CARS IN LOS ANGELES.

SALE POSITIVELY CLOSES SUNDAY NIGHT.

A SMALL DEPOSIT WILL HOLD YOUR SELECTION.

ACT NOW.

DOWNTOWN CHEVROLET.

CLIPPINGER-KINCAID, INC.

7TH AND CENTRAL.

PHONE 876045.

TAKE ANY "J," "U" OR "E" CAR.

PACKARD
USED-CAR DEPARTMENT

TWIN SIX	22 4-PASS.	$2173
TWIN SIX	23 SPECIAL SEDAN	
TWIN SIX	20 TOUR.	1800
TWIN SIX	19 TOUR. Calif. Top	1600
TWIN SIX	18 CHUM.	1400
TWIN SIX	17 STAGE.	750
TWIN SIX	16 LIMO.	700
TWIN SIX	15 TOUR.	500
SIX CYL.	15 PHAE.	425
SIX CYL.	14 COUPE.	250

PACKARD SINGLE SIXES

STORY	23 SEDAN.	$2400
AEDAN	23 COUPE.	2300
TOUR.	23 MODEL.	2050
TOUR.	21 MODEL.	1900
ROAD.	21 MODEL.	1800
TOUR.	21 MODEL.	1500

OTHER MAKES

BUICK	21 ROAD.	$850
BUICK	21 CAL. TOP.	875
BUICK	20 ROAD.	550
HUPMOBILE	16 TOUR.	215
STUDE. 8CY. 6.	22 SEDAN.	$2000
STUDE. 8CY. 6.	22 COUPE.	1650
STUDE. 8CY. 6.	22 TOUR.	1600
STUDE. 6. 6.	22 COUPE.	1450
PEERLESS	20 TOUR.	600
PEERLESS	20 SEDAN.	1000
STEARNS	19 TOUR.	$ 650
STEARNS	19 SEDAN.	1000
MARMON	18 CHUM.	1200
MARMON	22 TOUR.	$3250
MARMON	21 LIMO.	1950
CADILLAC	21 SEDAN.	3750
DURANT SIX	22 TOUR.	$1175
D'RANT	22 TOUR.	700
DURANT	20 TOUR.	1000
COLE	20 TOUR.	750
OAKLAND	20 SEDAN.	450
WILLYS-K.	21 TOUR.	$ 900
CADILLAC	18 TOUR.	1050
FRANKLIN	19 TOUR.	1000
LINCOLN	22 PHAETON.	2250
NASH	20 TOUR.	550
DODGE	20 TOUR.	$ 475
HUDSON	21 LIMO.	1050
HUDSON	20 SPEED.	900
HUDSON	20 SPEED.	800

EARL C. ANTHONY, INC.
1010 S. Hope. KFI. 1012 S. Main.
TEL. 873-141

WILLYS-KNIGHTS
THE KNIGHT OF THE DAY

1922 WILLYS-KNIGHT ROADSTER—Good original finish, 5 cord tires, drum head lights. Overhauled and guaranteed, $1095.

1921 WILLYS-KNIGHT TOURING—Just repainted a "Eaton" maroon. Special Coast top, with plate glass sliding doors, disc steel wheels and many extras. Guaranteed throughout, $1350.

1921 WILLYS-KNIGHT COUPE—A cozy car for rainy weather. Upholstering shows it has had the best of care. A car you would be proud of, $1450.

1923 WILLYS-KNIGHT SEDAN—New cord tires, two bumpers, etc. Rebuilt and absolutely guaranteed. Has been driven very little, $1650.

We have others. It will pay you to investigate.

Guaranteed. Easy Terms.

WILLYS-OVERLAND PACIFIC CO.
1043 So. Figueroa. Open Eves. 60080.

BARGAINS
IN REPOSSESSED CARS.

Cadillac, 4-pass., 1917. Late, splendid mechanical condition. Good rubber. Fair paint. Look at this car for $500.

Rickenbacker, 1923. Disc wheels and 5 cord tires. Absolutely perfect, describing this car exactly, $960.

Studebaker special 6, 1921. Right from original owner. Bumper, 5 cord tires and other accessories. Sacrifice for $750.

Hudson sedan, 1918. Repainted and upholstered. The car mechanically is perfect. What can you buy in a closed car for $650 that will give you any better transportation?

Jordan, 1920. New paint and top. 5 good tires. 5 wire wheels. Perfect mechanical condition. Brown reflectors and other accessories. This car shows it has been well cared for. Sacrifice for $750. Terms if desired.

Cash or any reasonable terms.

1055 SO. OLIVE.

Open Evenings and Sundays.

CADILLACS
ON SALE—ALL MODELS
RENEWED AND GUARANTEED
MADDOX
Open Evenings Until 8 Sundays, 1030 S. Figueroa. Metropolitan 2487.

FORDS FORDS
$50 DOWN
ALL IN EXCELLENT CONDITION
ONE 1922 FORD COUPE
TWO 1921 FORD ROADSTERS
1920 FORD COUPE
ONE 1921 FORD TOURING
ONE 1922 CHEVROLET TOURING
1227 S. HILL ST.

Touring Cars for Sale

BUICK, light 6 touring, 1917; first-class mechanical condition, new cords; contract or sale, six payments. Owner deceased, quick sale necessary, $150 wanted. Phone Vermont 4620. Call 1042½ W. 42ND ST.

BUICK TOURING, 1922, easy terms; perfect; lots of extras, will take Ford as part payment; come see this. 1918 SO. MAIN. Open Sun.

BUICK, 1922, 6, 5-passenger, motor and tires good. Bargain at $900, terms. HOWARD AUTO CO. OF L. A.
1212 S. Main. Phone 280641.

BUICK late 1919 touring; 5 cord tires, original finish, only driven 17,000 miles; best buy for $800. Easy terms. 827 Imperial Blvd. 904 W. 22ND (at Grand.)

BARGAINS
IN REPOSSESSED CARS.

Cadillac, 4-pass., 1917. Late, splendid mechanical condition, new cords; contract or sale, six payments. Owner deceased, quick sale necessary, $150 wanted. Phone Vermont 4620. Call 1042½ W. 42ND ST.

Rickenbacker, 1923. Disc wheels and 5 cord tires. Absolutely perfect, describing this car exactly, $960.

Studebaker special 6, 1921. Right from original owner. Bumper, 5 cord tires and other accessories. Sacrifice for $750.

Hudson sedan, 1918. Repainted and upholstered. The car mechanically is perfect. What can you buy in a closed car for $650 that will give you any better transportation?

Jordan, 1920. New paint and top. 5 good tires. 5 wire wheels. Perfect mechanical condition. Brown reflectors and other accessories. This car shows it has been well cared for. Sacrifice for $750. Terms if desired.

Cash or any reasonable terms.

1055 SO. OLIVE.

Open Evenings and Sundays.

CADILLACS
ON SALE—ALL MODELS
RENEWED AND GUARANTEED
MADDOX
Open Evenings Until 8 Sundays, 1030 S. Figueroa. Metropolitan 2487.

FORDS FORDS
$50 DOWN
ALL IN EXCELLENT CONDITION
ONE 1922 FORD COUPE
TWO 1921 FORD ROADSTERS
1920 FORD COUPE
ONE 1921 FORD TOURING
ONE 1922 CHEVROLET TOURING
1227 S. HILL ST.

Touring Cars for Sale

BUICK, light 6 touring, 1917; first-class mechanical condition, new cords; contract or sale, six payments. Owner deceased, quick sale necessary, $150 wanted. Phone Vermont 4620. Call 1042½ W. 42ND ST.

DODGE touring, late 1923, perfect order, $825. $450 cash, balance terms. 301 I. W. HELLMAN BLDG., or call 568279 eves and Sundays.

DODGE 1921 tour. Like new, $900. Dodge 1920 tour, perfect, $575.
HOWARD AUTO CO. OF L. A.
1212 S. Main. Phone 280-841

DODGE touring, '19, new overize cords and many extras. Good condition, $290. 2911 EAST 4TH ST., near Lorena.

DODGE like new. Cal. top, wind wings, bumpers, spotlight, sunshade; velour upholstery. 824 W. PICO.

DODGE touring, 1921; beautiful shape. Phone MR. LYBARGER, 874341.

DODGE tour., $100; worth double. TAYLOR, 1415 So. Main.

DODGE, exc. cond., fine cord tires. Call after 6 p.m., 833 WILCOX AVE. 439770

DODGE touring, 1922. $650. Inquire eve. Terms. 1945 VASSAR ST., Glendale.

DURANT 1923 TOUR.
Just like a new car. Run only 1745 miles. Cord tires etc.
THE "TROY-GRAM" PLACE
12th & Olive. Open Eve. Main 0490.

DURANT tr., '23. Disc wheels, practically new cord tires; looks new. Couldn't run better. Remarkable bargain, $775. Paige Co. of So. Cal., 1127 S. Olive st. 07269.

DURANT '23 Sport Tour. Owner cannot make payments. Will sacrifice equity. Call MR. KELSEY, 281940 for appt.

ESSEX 21 model tour., perfect shape, $475. 4063 S. 2d. MIRADA.

FORD touring, 1922, new paint, motor in excellent condition. This car was owned by a lineman. Only $275. Terms.
LLOYD I. KING FOR FORDS.
231 N. Pacific blvd. Humb. 7758.

FORD TOURING, 1920. Priced to sell.

DUNHAM for FORDS.
Authorized FORD Dealer. 1250 W. 7th.

FORD tourings—your choice of 10 at $95; terms.
OPEN EVENINGS AND SUNDAYS.
J. A. NADEAU CO., FORD DEALERS,
1100 E. Slauson. Humbolt 2240.

FORD tour., '21, starter, demt. rims; fine shape, good rubber. $200 or will trade for Ford coupe, late model. 1150 N. WILTON

FORD tour., 1921; demountable rims, starter, etc., good cond. Must be sold to satisfy mortgage. Private party. Address Z, box 21. PHONE OFFICE.

FORD TOURING, new, never run; special discount today.
CORBELL'S BETTER USED FORDS
1918 So. Main. Open Sun. and Eves.

FORD, 1920 tour., with starter. This won't last at $175, so hurry. Terms if desired. 822 N. WESTERN AVE.

FORD touring. Hamlet shocks, perfect shape. Guaranteed. Steal at $100, terms. 6024 HOLLY BLVD.

FORD 1922, touring, run less than 5000 miles. A good buy. Call MR. SCHICK, Sidney 2100.

FORD touring, price $185, mod. '21 starter, new battery. All good cond. 5805 S. MAIN. Ph. 2805837.

FORD tour. in excellent condition. Bargain for quick sale. Call 5614 HOLLYWOOD BLVD.

FORD 1922 TOUR. Has had good use. Runs good. Only $275. Open eve.
W. H. COOK, 1135 S. OLIVE. 643-09.

FORD tour., 19, splendid condition; starter, steer. wh. lock, fr. ab., speedom.; sell on trade; need $175 cash. 1121 W. 25th Pl.

FORD, 1921 touring, starter, shocks, cord tires, $190, terms. 777 CENTRAL AVE.

FORD TOUR. Special today, $225. Disc wheels; starter, 1615 SO. MAIN.

FORD tours, 1922, $100; Runs good. 1918 SO. MAIN.

FORD tours, 1922, four of them. Choice $245. 1154 SO. OLIVE ST.

FORD, 1921 touring car. 1419 S. HILL.

FORD tour., 1919, new paint, seat covers, $95. 1154 SO. OLIVE ST.

AUTOMOBILES, ETC.—Miscellaneous

Touring Cars for Sale

FORD touring, 40 to choice from.

1918, with starter	$175
1920, with starter	250
1921, with starter	300
1922, with starter	350
1923, with starter	420

OPEN EVENINGS AND SUNDAYS.
J. A. NADEAU CO., FORD DEALERS,
1100 E. Slauson. Humbolt 2240.

FORD, 1917 touring, $65 cash. 777 CENTRAL AVE.

FORD tour. $150 terms. Fine shape. Needs rear. OWNER, 4046 2nd ave. "E" car.

FORD touring, 1923, call Sunday, 864 E. 55TH ST.

FORD touring, nearly new, terms. Phone HUMBOLDT 2626 eves.

FORD tour., new tires. 1926 Hudson, $75. Private party. 239 W. 55TH. 280224.

FORD, 1922 touring, starter, demt. wheels. $250, terms. 777 CENTRAL AVE.

FORD TOURING, $145. Runs fine, good tires. 1610 SO. MAIN.

FRANKLIN TOUR.
Established as Olive grows; 5 good tires, spot, lights, etc. At a price we are making this will sell very quick. Excellent condition throughout. Terms.
THE "TROY-GRAM" PLACE
12th & Olive. Open Eve. Main 0490.

FRANKLIN, 1921 touring, Clark Stover, new paint, excellent condition, $1200 if sold before Sunday. BURLAND, Idaho Theater, afternoons or evenings.

HUDSON 1919 SPEEDSTER—

Motor as nearly perfect as it was when brand new, upholstering, paint, tires, rubber, spare. You can buy later model speedsters, but none better than ours.

Priced to sell, cash or terms.

LEON T. SHETTLER CO.
Figueroa at 16th. 280011.

HUDSON speedster with Gould California top, sliding glass clear to front. Trunk rack, 6 disc wheels and tires, seats covered with blue wool broadcloth, bumper, front and rear. Mechanical condition, A1. Driven 20,000 miles. The car cost $5000 at the auto show. Will take good Ford in trade. Terms on balance.
OPEN EVENINGS AND SUNDAYS.
J. A. NADEAU CO., FORD DEALERS,
1100 E. Slauson. Humbolt 2240.

HUDSON CABRIOLET, 1922 MODEL, $300 down, or trade. Car cost $3500 2 rear seats. This is the finest car for sale in L. A. Hurry. 1245 S. ALVARADO. Beacon 3310.

JORDAN Sing Boy—Practically new 1924 registration. Under 5000 miles, will sell at big discount. Owner 1401 W. Washington. BEACON 4350.

JORDAN 1920. A real buy. $720.
Will take a car in trade.
F. B. Miller, Used Car Dept. 220 W. Pico

LEXINGTON LARK, 1921.

In splendid mechanical condition, brand-new, $175 paint job; equipped with 6 wire wheels, 5 cord tires and tubes and a lot of extras. If you're looking for something sporty, this is what you want. Very reasonably priced. Cash or terms.

LEON T. SHETTLER CO.
Figueroa at 16th. 280011.

LINCOLN 1922 phaeton for sale, 570 N. PLYMOUTH BLVD. Phone 434-010.

MARMON 1918 TOURING—

In A1 mechanical condition; brand new, $150 Paint job, 4 practically new cord tires with 2 extras. Bumpers, spot light, motometer, etc.

Very reasonably priced. Cash or terms.

LEON T. SHETTLER CO.
16th at Figueroa. 280011.

MITCHELL 1919 tour., good cond., $325. Bargain. BARNES & SON, 266 W. Pico.

MOON car, as is, $100; trade for Ford. Call at 1919 W. 4TH ST.

NASH, 1923 sport, looks like new, perfect mech. cond., most completely equipped car in town. Near bargain, terms if desired. BRATTON 6544. 2nd Sunday.

NASH, 1921 TOURING, completely overhauled, all good tires, newly painted, fine shape. Will take car in trade. 304 W. 22ND at Grand.

NASH, 1920, new paint and top. A real car at a bargain. 1224 S. FLOWER. Metro. 8271.

NASH demonstrator, brand new, Many extras. An unusual bargain. 1224 SO. FLOWER. Metro. 8271.

NASH 7-passenger, 1920 model.
1917 W. 23RD ST.

OAKLAND tour., 1923, lots extras, $725 down, bal. 1 year. 1920 MOHAWK.

OVERLAND 1923 TOUR.
SPORT MODEL.
Refinished a beautiful bluish-gray. Disc steel wheels. Every extra. You'll have to see this to appreciate the bargain. $750. Absolutely guaranteed. Terms.
WILLYS-OVERLAND PACIFIC CO.
1043 S. FIGUEROA. OPEN EVE. 60080.

OVERLAND tourings, 1921 touring, looks new, A1 condition, cord tires, extras or terms. BELLES, 61859. 1235 SUNSET BLVD.

OVERLAND tour., '22. Good cond. $260. Terms. S. G. STEPHENS, 153 W. Pico. 820606.

OVERLAND tour., late '21. Good cond. $300. Terms. S. G. STEPHENS, 153 W. Pico.

OVERLAND tour., late '22, A-1 cond. $350. Terms. S. G. STEPHENS, 153 W. Pico. 820606.

OVERLAND TOURING.
Motor A-1, original finish. Only $275. See owner, H. ALLEN, 4004 7th Ave.

OVERLAND tour., '22. Perfect. $400. Terms. Bargain. S. G. STEPHENS, 153 W. Pico. 820606.

OVERLAND 24 tour., Run only 500 miles. See it. STUDEBAKER CORNER. 280681.

PAIGE touring, rebuilt and finished in peacock blue, cord tires, excellent. $250 will handle. 1225 S. FLOWER. 826237. Open evenings.

PEERLESS 8 TOUR., $850.
Bargain. Not Guaranteed.
Terms. Used buy of year.
STANLEY W. SMITH, INC.
1616 S. Figueroa.

PEERLESS 4-passenger phaeton purchased 3 months ago. Perfect. Be told from brand new car. May consider smaller car as part payment. Private owner. HOLLY 9081.

PEERLESS for sale, 6-48, good running condition, fully equipped, good rubber. Address 2, box 67, TIMES OFFICE.

PIERCE 6-38 TOUR.
—Cord tires, perfect every way.
Special price, $1975.
STANLEY W. SMITH, INC.
280681. 1616 S. Figueroa st.

PIERCE ARROW 48
1918 model 4-passenger Trade, Terms. A-1 throughout. 1910 SO. MAIN.

SCRIPPS-BOOTH touring, the car is rebuilt and refinished, $100 will handle. 1225 S. FLOWER. 826237. Open evenings.

STAR touring, 1923, just like new in every way. A bargain. 1224 SO. FLOWER. Metro. 8271.

STAR touring, 1923, just like new in every way. A bargain. 1224 S. FLOWER. Metro. 8271.

STAR 1923 touring in perfect condition; going East, will accept reasonable offer. 903 BONNIE BRAE, SOUTH.

STEARNS 1920 TOURING

Absolute value and a wonderfully satisfactory car, $1050, easy terms. Open evenings and Sunday.

LYNN C. BUXTON, Stearns Distr.
1035 S. Figueroa St., 280281.

STEPHENS, 1923 touring, 2500 miles, like new, address X, box 217, TIMES OFFICE.

STUDEBAKER SPECIAL SIX TOURING.
Looks and runs like new. Repainted a serviceable "Nile Green," and has a brand-new pantasote top. Excellent cord tires, many extras, and is a real value. Bargain. Liberal terms.
Open Eves. & Sunday.
"The House of Individuality."
W. P. HERBERT CO.
Chandler and Cleveland Distributors,
1230 S. Olive st. 826016.

STUDEBAKER late 1922 model light 6 touring; has had best of care, looks like new, fresh paint and tires; see or call for 1500 PASADENA AVE., opposite Ely elan Park

---

STUDE SPEC. 6 TOUR., 1921, $650—$225 down; in splendid condition; body covered with fabric cord; a snappy job. Call today, 1245 S. ALVARADO. Beacon 3310.

STUDEBAKER, 1921, light 6 touring, $675. Will arrange terms. DREXEL 4602.

STUDEBAKER '21, light 6 tour., $650. Terms. See today. 6151 HOLLYWOOD BLVD.

STUDEBAKER special six, 1922 touring. Perfect condition, just. Phone 559242.

STUTZ '21, 4-PASS. Sport, all kinds extras. Special low price, $1175.
STANLEY W. SMITH, INC.
280681. 1616 S. Figueroa.

STUTZ special tour, all drilled up. Owner leaving city must sell, many extras. 215 S. ALVARADO ST. 580642.

WILLS ST. CLAIR—
1922 Tour at $1750.
Absolutely O. K. in every respect.
STANLEY W. SMITH, INC.
280681. 1616 S. Figueroa st.

WILLYS-KNIGHT TOUR.
Driven only 5000 miles. Looks just like new. 5 cord tires. $1195. Absolutely guaranteed, and easy terms.
WILLYS-OVERLAND PACIFIC CO.
1043 S. FIGUEROA. OPEN EVE. 60080.

WILLYS-KNIGHT country club, 1925, never run a mile, brand new. Must be sold quick. 4000 S. VERMONT.

WILLYS-KNIGHT, 1923 model, with plenty of extras. Perfect condition. Good rubber. $900. Phone METRO. 3716.

WILLYS-KNIGHT touring, $380. Car looks very good and is in fine mechanical shape. Reasonable terms. 1415 S. MAIN.

WILLYS 6, good cond. $185. Terms. 6 S. STEPHENS, 153 W. Pico. 820606.

WILLYS-KNIGHT, $400; worth double; we trade. TAYLOR, 1415 So. Main.

DURANT SPORT TOURING—Brand New, $965, $300 down. Driven only 1400 miles. Here is a chance to save $300. Call today. 1243 S. ALVARADO. Beacon 3310.

HAYNES SPORT, 1922

Splendid midnight blue, four brand-new cord tires, 2 extras, mounted on disc wheels, bumpers, trunk and trunk rack. You never could tell it from a new car, and look at the price. Only $1045. Easy terms.

LYNN C. BUXTON, Stearns Distr.
1035 S. Figueroa St. 280281.

JEWETT sport tr., '23. Almost new, very small mileage, practically new cord tires. Big discount off list price. PAIGE CO. OF SO. CAL., 1127 S. Olive st. 07269.

LEXINGTON SPORT, 1921

Four brand-new Horseshoe cord tires and in beautiful shape throughout. $595. Easy terms. Open evenings and Sunday.

LYNN C. BUXTON, Stearns Distr.
1035 S. Figueroa St. 280281.

McFARLAND 6 SPORT—
1920 4-Pass. Chummy with every extra. Priced $1450.
STANLEY W. SMITH, INC.
280681. 1616 S. Figueroa st.

MARMON '20 SPORT.
4-door, 4-pass. tour., $1150.
STANLEY W. SMITH, INC.
280681. 1616 S. Figueroa.

OLDS, 4, 1922 sport model. Disc steel wheels, cord tires, finished maroon. J. W. LEAVITT & CO., 1130 So. Olive

---

OAKLAND SPORT
Model 644
Renewed, Refinished
New Cord Rubber.
CALIF. OAKLAND MOTOR CO.
1187-89 S. OLIVE.

PAIGE 6-66 sport model, refinished, new Burbank top, renewed, fully guaranteed factory branch. Priced reasonable. PAIGE CO. OF SO. CAL. 127 S. Olive. 67268.

REO SPORT SPEEDSTER.
This little car has been used by two of our salesmen and is a current model. Can make very attractive price on it to responsible party. 2424 W. 7TH ST. 54012

ROAMER SPORT TOUR., 1921—$30 down. Continental motor, in perfect condition. This classiest car in L. A. Call today. 1243 S. ALVARADO. Beacon 3310.

23-DURANT 4 Sport Tour. Owner met with financial reverses, car turned back. A real sacrifice. Will trade. Terms.
6266 HOLLYWOOD BLVD; Holly 9180.

Speedsters, Stripped Cars

MERCURY body Ford speedsters, one maroon, one tan, wire wheels and starters, lots of extras. Terms.
OPEN EVENINGS AND SUNDAYS.
J. A. NADEAU CO., FORD DEALERS,
1100 E. Slauson. Humbolt 2240.

STRIPPED car, running condition, good tires, $25. THURBER, 680378 or Holly 4441.

FORD speedster 25 cpl. '23, new tires, good buy at $70. 1835 ARAPAHOE ST.

AUTOMOBILES, ETC.—Miscellaneous

Coupes for Sale

BUICK 6-cylinder 1923 coupe, brand new, never registered or driven. $2000. Will trade for 7-passenger Buick.
567068 or DUNKIRK 2177.

BUICK coupe, 6-cy., 4-pass., Looks and runs like new. The best car in town, only $1150. Will take car in trade 140 W. PICO. Always open.

BUICK, 1923 coupe, 4-passenger, Kelly-Springfield, new paint, new tires. Car guaranteed for 3 months. $600 cash, balance 12 months. Call MR. CRUICKSHANK, 877098.

BUICK COUPE, 1921. This car is in excellent condition throughout. Can be seen at 2424 W. 7TH ST. 54012.

BUICK, 6, 1922 COUPE, $1500.
Sturdy, 6-19 coupe, $750.
1200 S. HILL ST. 820491.

BUICK coupe, $875; easy terms. Be back crops today. 6151 HOLLYWOOD BLVD.

CADILLAC 5 coupe, $975.
Good looker and O. K. mechanically.
STANLEY W. SMITH, INC.
280681. 1616 S. Figueroa st.

CHEVROLET coupe, 1923, brand new, only driven $400 miles, has extras, lists $525. Discount, $100. Can arrange terms. 826 S. FLOWER.

CHEVROLET coupe, 1922. A real car. Price right. $625. 4076 S. VERMONT.

DODGE '23 BUSINESS M'LN'S COUPE.
$200 down or trade. Driven only a few miles. Like new throughout. 5 new cord tires, bumpers, etc. Visit, eye, then drive. Terms. THIS IS REAL!
Investment. SHRADER'S. 1210 So. Main.

FORD coupe—20 to choose from.

1919	$275
1920	350
1921	450
1922	550
1923	650

OPEN EVENINGS AND SUNDAYS.
J. A. NADEAU CO., FORD DEALERS,
1100 E. Slauson. Humbolt 2240.

FORD coupe, 1921. Run less than 5000 miles, for sale or will apply as part payment. Call at 1126 W. 46TH ST., or Phone University 2099 Sunday morning only before 1 o'clock.

FORD coupe, 1920 bumper, dome light, speedometer, visor, good motor and tires, only $340. Easy terms.
LLOYD I. KING FOR FORDS.
231 N. Pacific blvd. Humb. 7758.

FORD coupe, bargain, late 1922, driven very little, original finish, fine shape, equipped with cord tires, $450, easy terms. 140 W. PICO. Always open.

FORD 1922 coupe, best in the state, at reduced price; easy terms.
HOWARD AUTO. CO. OF L. A.
1212 S. Main. Phone 280641.

FORD coupe, 1922, like new, only two owners, fine mechanical condition, new paint, nerve disc wheels, new tires, bumper, spotlight, spare tire, etc. Fully guaranteed. Terms. 826 S. FLOWER.

FORD coupe, 1923, cheap, leaving city. 2111 HILLHURST AVE.

HUDSON coupe for sale by owner, original owner. $850. HOLLY 4826.

LINCOLN 4-PASS. COUPE, 1921. A beautiful car. Perfect condition. Brand-new tires, finish and upholstery. Good. $950 down or will trade.
Call Humb. 2381 or 1127 W. Jefferson St.

W. O. TUPMAN, FORD & LINCOLN

LINCOLN, 1923, Judkins body, 2-passenger coupe. 2309 S. FIGUEROA.

MARMON, '23, new January. Run $300 miles. Perfect condition. Paint like $5000, terms. 3501 S. MAIN.

NASH coupe, 1920 model, in good condition, reasonable. Ph. OWNER, 797791.

PAIGE 6-66 5-pass. coupe, re-upholstered refinished, worn parts replaced, fully guaranteed. Beautiful car priced to sell. PAIGE CO. OF S. CAL. 1127 S. Olive st. 07269.

PEERLESS 8 COUPE—
Priced at $1650. Left with us to sell quickly. Worth $1650.
STANLEY W. SMITH, INC.
280681. 1616 S. Figueroa st.

RICKENBACKER coupe, 1923 model, excellent condition, reasonable. Part cash, balance 10 months. Call 423 DETWILER BLDG.

RED 6 COUPE, 1922.
Run 5000 miles. $1750.
STANLEY W. SMITH, INC.
280681. 1616 S. Figueroa st.

STUDE. 8cy. 6 coupe, '22. Recent. New cords. Terms. S. G. STEPHENS, 153 W. Pico. Phone 820606.

STUDEBAKER, big 6, 5-passenger coupe, 1923 model, $250 down. 6033 TUCCA.

1922
FORD COUPE
Loaded with extras.
CALIF. OAKLAND MOTOR CO.
1137 So. Olive.

1923 FORD coupe, fully equipped. Priced to sell. 801 N. MOTT ST. Boyle 4214.

Sedans for Sale

BUICK K-47, 5-PASS. SEDAN—

In wonderful mechanical condition. Brand new varnish job, 4 brand new cord tires and spare, 2 bumpers, space is now open for closed cars. See this one.

Very attractively priced. Cash or terms.

LEON T. SHETTLER CO.
Figueroa at 16th. 280011.

CHANDLER SEDAN—

1922 FOUR-DOOR.
One of the most handsome jobs we have ever turned out. Mechanically reconditioned and from looks and performance you'd think it just came new. Repainted an exquisite "Pandora Maroon" that is highly distinctive. Individual fenders, disc wheels, bumper, spotlight, spare tire, etc. Fully guaranteed with free service. An incomparable value. Priced to easy payments.
Open eves. and Sunday.
"The House of Individuality."
W. P. HERBERT CO.
Chandler and Cleveland Distributors.
1230 S. Olive st. 826016.

CHANDLER sedan, '21 model, excel. cond. Extras incl. Must sac. leaving for Chicago. $950. 839½ S. CATALINA. Drex. 6397.

CHEVROLET 1922 SEDAN.
Get ready for winter The price and condition is right. Sell this quick. Terms. No down.
KEO MOTOR CAR CO.
12th & HOPE. 1127 12th ST. GRAND.

CHEVROLET sedanette, 1923, only 60 days, has double bar bumper, large look steering and many other extras. Willing to sacrifice. Terms. 5329 S. FLOWER.

CHEV. sedan, '23. Superior mod. Lots of sensible extras. Runs as new. $795 for quick sale. PAIGE CO. OF SO. CAL., 1127 S. Olive st. 07269.

CHEVROLET sedan, 1922, in fine shape. A bargain at $560. 4076 S. VERMONT.

CLEVELAND sedan, $1000 cash. '22 model, fully equipped, driven 6000 miles. Phone 62063, OCEAN PARK.

CLEVELAND 2-door chummy sedan, 3 months old. Bargain. BOOGAR & GILLINGHAM, 524 W. Pico st.

DURANT 4 sedan, two months old. $1585 for quick sale. Can arrange terms. Owner, 1120 N. VAN NESS.

ESSEX SEDAN, 1921—

Good mechanical condition. Paint fair, good cord rubber.

A car that you will like for the real evenings. A price that will suit your pocketbook.

LEON T. SHETTLER CO.
Rickenbacker & Vibrationless Six.
Figueroa at 16th. 280011.

ESSEX COACH, 1923, DISC WHEELS—$350 down, Only 5 months old. Driven very little. Looks and runs like a new car. Don't be too late for this bargain. 1243 S. ALVARADO. Beacon 3310.

ESSEX COACH, LATE 1922. $875—
$275 down. Crown fenders, several extras. A perfect car. Be the biggest bargain in paper today. Hurry. 1243 S. ALVARADO. Beacon 3310.

AUTOMOBILES, ETC.—Miscellaneous

Sedans and Delivery Cars

FORD SEDANS—20 to choose from.

1919	$275
1920	350
1921	450
1922	550
1923	650

OPEN EVENINGS AND SUNDAYS.
J. A. NADEAU CO., FORD DEALERS,
1100 E. Slauson. Humbolt 2240.

FORD sedan, 1921. New paint, A-1 mech., tube-ft. perfect; very good tires. A real bargain. $380. Terms. 140 W. PICO. Always open.

FORD SEDAN, REAL GOOD BUYS.
1920-21 models. Easy terms.

DUNHAM for FORDS.
Authorized FORD Dealer. 1250 W. 7th.

FORD, 1921 sedan, first-class mechanically, good tires, must be sold, make offer. 4090 S. VERMONT.

FORD SEDAN, $325—
Dem. wheels, starter and good motor some buy. Today only. 1918 So. MAIN.

FORD, 1922 sedan, $400, easy terms. See today. 6151 HOLLYWOOD BLVD.

FORD 1922 sedan, A real car. Price right. 1224 S. FLOWER. Metro. 8271.

HUDSON SEDAN. Late model, 6-cyl. Seven passenger. Driven only a few weeks, 1200 SO. MAIN.

JEWETT sedan, new in November, 1922; driven only 5000 miles. For particulars inq. 801½ W. WASHINGTON, Rm. 1.

LINCOLN—Latest model sedan, perfect condition at sacrifice PHONE 577871.

MAXWELL SEDAN, 1922
Perfect cond., good tires. Car has had splendid care. Now is your chance for that closed car.
Cash, terms or take Ford in trade.
Call Humb. 2931. W. I. TUPMAN
FORD & LINCOLN. FRI. & JEFFERSON

OLDS 6 SEDAN, 1921, $350 down. A splendid car. Upholstery just like new; good rubber and mechanically perfect. Call today. 1243 S. Alvarado. B. 3310

OLDS 6 SEDAN, late 1921, $375 down. A splendid car. Upholstery like new. A splendid motor. Must sell today. 1243 S. ALVARADO. Beacon 3310

OVERLAND SEDAN.
Now is the time to get an inclosed car for the winter. This has never been repainted, and is guaranteed same as a new car. Only $775, and easy terms.
WILLYS-OVERLAND PACIFIC CO.
1043 S. FIGUEROA. OPEN EVE. 60080.

OVERLAND sedan, $325. Terms, like to-day. 6151 HOLLYWOOD BLVD.

OVERLAND sedan, 23. Perfect $750. Terms. S. G. STEPHENS, 153 W. Pico. 820606.

PEERLESS 8 SEDAN.
Like new. Has been driven 7000 miles. Will sacrifice for $2600.
STANLEY W. SMITH, INC.
280681. 1616 S. Figueroa st.

WILLYS-KNIGHT sedan. Will take $25 for $50. $50 deposit. Can't take delivery. 1962 KENWOOD AVE. 762-626.

1922
OAKLAND SEDAN
$975
CALIF. OAKLAND MOTOR CO.
1020 So. OLIVE.

NEW HUDSON COACH.
MILEAGE 700. CAR DELIVERED ON YOUR DOOR STEP. $825. HAS EXTRA TIRE & MOTOMETER. PHONE MR. GILBERT, 297690.

1923
CHEVROLET SEDANETTE
Like new. Big substantial reduction.
CALIF. OAKLAND MOTOR CO.
1026 So. Olive.

Limousines for Sale

WINTON limousine, mechanically perfect. Good rubber, new paint. Bargain. HOLLY 1600.

Electric Autos for Sale

DETROIT Electric, 5-pass., double drive, with rectifier; otrol. cond. Must sac., $450. Owner, 1918 So. VER. 7849.

MANSON electric and charging plant for sale. Call 560053.

Trucks and Delivery Cars

REO "GOLD SEAL" and SPEEDWAGONS.
Rebuilt to give hard service at low upkeep.
NEW NOBBY CORD TIRES. NEW BATTERY.
GUARANTEED THROUGHOUT.

1922 "Gold Seal" Express.
1922 "Gold Seal" Chassis.
1921 "Gold Seal" Stake.
1921 "Gold Seal" Express.

We have others. You will find it to your advantage to see our stock. Terms. No brokerage.

REO MOTOR CAR CO.
12th & HOPE. 1127 12th & GRAND.

DUMP TRUCKS

If you are interested in buying a new dump truck I can put you in touch with a good JOB.

REO MR. JONES
2325 So. Main St.

SEVERAL VERY GOOD USED DODGE BROTHERS Panel delivery cars. Ready for your work. Take advantage of the great bargain values when panels are properly painted. Keep your goods clean, dry and sanitary with a closed panel. Priced from $395 to $495.
ALBERTSON MOTOR CO.
Dodge Brothers Motor Cars
Sixteenth and Figueroa

NEARLY NEW 1922 MODEL G.M.C. ONE-TON TRUCK.
A WONDERFUL BUY. PRICED $1250. CALL HUMBOLT 2326-W. 1429 E. ADAMS.

HOUSES—For Sale

Miscellaneous

$20,000—EST. 6TH & WILSHIRE BLVD. AN ENGLISH ARCHITECT HOME. A 10-room home situated on one of Wilshire's residential streets. Large reception room, living-room; beautiful dining-room, opening out on a spacious patio surrounded by well grown shrubs; a cozy den with built-in bookcases; also opening on patio. This room can be used as a downstairs bedroom, for it's connected with lavatory and wash stand. Breakfast room, pantry, kitchen. Large back porch. All downstairs is in Tiffany blend. Upstairs: 5 bedrooms, 2 sleeping porches, 3 baths. This is a most attractive home and must be inspected to be appreciated, which leaves no obligation. Terms. MR. CHILDS, Res. 451009.

$23,000—WILSHIRE CORNER. Just off Wilshire blvd. in one of the most exclusive districts. Ornamental stucco; tile roof; paved street. I have an offer that will meet with approval of the most critical buyer.

This home is situated on 90x150 ft. corner lot that commands a wonderful view of mountains, etc.

Entrance hall slate, large living and dining rooms, beautifully decorated; breakfast-room; sun parlor that gets sun all day. Pantry, pantry well arranged; kitchen, maid's room and bath. Second floor contains 4 master bedrooms and sleeping porch; 2 sets air decks; tiled baths and separate tile shower. Unit system of gas heating. 2-car garage. Chauffeur's room.

L. E. HURLEY, Wilshire at Manhattan Pl. 557650.

OPEN FOR INSPECTION 2 TO 5 DAILY. We are exclusive agents for the following homes, which are attractive and are priced right. All have our stamp of approval. THE J. B. ALTHOUSE MEANS MONEY IN YOUR POCKET.

622 CHEROKEE. BEAUTIFUL FIVE-ROOM BUNGALOW. Just completed. Walls hand decorated in oil on canvas. All conveniences. MUST BE SOLD. Do not fail to see this wonderful property, for it is priced to go.

147 NORTH IRVING BOULEVARD. Spanish stucco bungalow; contains large living-room, dining-room, three bedrooms, sleeping-porch, beautiful tiled bath with shower; cheerful breakfast room. A BEAUTIFUL HOME IN AN EXCLUSIVE RESIDENTIAL DISTRICT.

135 SOUTH WILTON DRIVE. NINE-ROOM TWO-STORY HOME. On paved street convenient to street-car line and in most desirable Wilshire residential section. Entrance hall, attractive living-room, dining-room, breakfast-room and kitchen (convenient; four attractive bedrooms upstairs and sleeping porch; tiled bath; garage. Owner is anxious to sell and says we must move it.

1045-55 SOUTH PLYMOUTH. RENTS AND INCOME. Most attractive double flat, on corner, close to Wilshire, near L. A. High School. Very delightful arrangement; each side contains five beautiful rooms and bath; lighted by cove; is very attractively furnished and rents for $115 per month. Do not delay in seeing this.

GLENN & SMITH, 622 South Western Avenue. Next to Bank of America. 567 - 137 Phones—567 - 574.

SEE THIS HOME TODAY.

BEAUTIFUL ITALIAN VILLA. TILE ROOF. 10 RMS. BEAUTY. Open to inspect.

If you want to see a real home, see this. On a large 90-FOOT CORNER LOT and facing Sunset Blvd. PRICED FOR QUICK SALE. Owner VERY ANXIOUS TO SELL. Selected SOLID MAHOGANY PLATE-GLASS MIRRORS. ELECTRIC REFRIGERATOR, water-softener. A thing of interest and beauty; worth of imported shrubs. The bedroom upstairs are unusually large and connect with two of the 3½ BATHS. TILE BATHS in every room. This home contains conveniences necessary to the average family requirements. Don't fail to see this. Key at office, with J. B. ALTHOUSE CO., 315 S. Western. Drexel 4473; after 6 p.m. Wilshire 4951.

VERY ANXIOUS TO SELL. STILL OPEN. NAME ANY REASONABLE OFFER. Beautiful brick and plaster bungalow; artistic shingle finish. Charming, cozy rooms, 2 baths, lot 70x145 feet. East front. Living-room with high cathedral ceiling, very attractive mantel, beautiful windows. Extra large size dining-room with special hand decorations and panel effects, French doors which open on front terrace porch. Tiled kitchen, one breakfast nook. Three large bedrooms and tiled bath. Garage for limousine. Visit today from 2 to 5.

"Don't Talk It Over." CLINCH & THURTLE, Members L. A. Realty Board, 426-430 S. Western ave. 560452.

WILSHIRE COURT ALL BUNGALOW. $12,750. Terms. Boulevard and west of Western, attractive in design, complete in every detail, exceptionally fine living-room, dining-room, breakfast room, 3 delightful bedrooms, light and airy tiled bath and sun-room kitchen. Beautiful 50-foot lot, with garage. Bungalows in this section at this price are scarce. Here is a real buy. You'll like it. $5000 cash required. Miss Brownell.

BURTON & CO. Western ave. at 10th st. 700-931.

WILSHIRE-WINDSOR HOMES. $41,000 buys in heart of Windsor Sq. 9-rm. stucco home, elegantly furnished, 3 bedrms., 3 baths, maid's quarters and garage.

$20,000 buys on Harvard, 10-rm. home, 4 bedrms., 3 baths, maid's quarters and garage.

$16,000 buys 9-rm. colonial, 4 bedrms. $16,000 buys 7-rm. stucco. Call 907 Windsor.

$15,000 buys 6-rm. bungalow, 2 bedrooms. Call 907 Windsor.

HOVEY CO., 4317 2nd at Western. 569102.

ARTISTIC SPANISH BUNGALOW.

New Stucco, 6 RMS., bet. WILSHIRE & 3rd st. car line, near Irving and high tiled bath with shower, ivory enamel kitchen. Parlor, dining-room, large breakfast nook or maid's room, swinging door to garage, drive. Price $6,000—half cash, bal. $60 mo. & int. OWNER, 444 S. Orange Drive. 434058.

6-ROOM SPANISH. This beautiful 6-room Spanish bungalow for $7,750, 100 ft. from Wilshire blvd., 1½ blks. to Hobart Jr. High school. All large rooms, tile bath, shower, ivory enamel; sunporch; stucco; garage. This is a corking good home, double garage, 50x135. You can buy this beautiful home today for $1,250 cash. Phone for appointment.

GEO. OSBORN, 111 N. Western ave. Ph. 567024.

IN WINDSOR SQUARE—Beautiful brick home, of English type, 10 rooms; 4 baths; 2 bedroom, 2 baths; 4 maids' bedrooms, 2 baths; sleeping porch; lovely breakfast room and sun room 6-unit furnace, electric control. Double garage. Wonderful home on valuable corner.

HOVEY CO., 4317 2nd at West'n. 569102.

SEE THIS CHARMING NEW BUNGALOW IN NEW WINDSOR SQUARE. It has 2 large rms., beautifully decorated, cabinet kitchen with pretty brk. nook and tile sink, tile bath. This is a real exceptional good buy at $3750. $2000 handles this. Has more than rent.

A. W. GRACE REAL ESTATE & INV. 108 N. Western ave. Ph. 567904.

WILSHIRE BUY—

$12,000. $4500 Cash.

Elegant Spanish stucco of 7 lovely rooms. Downstairs: Large living-room, close to car line. Walking distance to L. A. High School. An exceptional buy for the owner. Must be seen. MR. TOLLAN, K. Schulman, 75042. Cor. 16th and Norton. 29970R.

AUCTION, Five-Room Bungalow, In heart of Goodyear Park district. Just a real modern home, right up-to-the-minute. Priced right. Increasing in large and beauty. CHARLES HAMMOND, AUCTIONEER, 247 So. Western ave. Phone 432228.

7-ROOM BUNGALOW. 3 bedrooms, cozy breakfast room, real fireplace, tile mantel, beautiful tile bath with shower, Servel electric refrigerator, awnings, lawn, solid drive. Windsor Square district. Terms. Investigate at once or see owner. ELMER H. HARNED, 2262 N. Larchmont Blvd. Holly 1740.

BEAUTIFUL SPANISH BUNGALOW A BARGAIN—MUST BE SOLD. $11,500 South of Wilshire, 4 bedrooms, Near Wilshire and Western. Tile roof. Attractive patio. Large living room with high beamed ceiling. Fireplace. 3 fine bedrooms. Elegant tile bath. Large kitchen with tile sink. PHONE 750-474.

NEW 6-ROOM STUCCO, $5300. Beautiful new bungalow, bet. Washington and W. Adams, 20 min. to Selby. Don't pass this opportunity. For information call MR. HEIMG, 760572 or MR. CRIPNER, 761004.

OWNERS ARTIST VILLA, open for inspection. Owner going to Europe are must sell before leaving to inspect. Call MR. MATCHETTE, with J. B. ALTHOUSE CO., 315 S. Western. Drexel 4473, after 6 p.m. 413462.

FOR SALE—6-room cottage in Pasadena on Marengo ave. Lot 12x200. Price $4650. $500 cash. Phone Necropolitan 2353 or call 971 E. 12TH ST.

BEAUTIFUL 6-room bungalow, h&w, floors throughout, Wagon and fruit trees, chicken run, garage. $4,750. 1 block from Broadway. Take 1 car. 181 HILL ST., Walnut Park.

HOUSES—For Sale

Miscellaneous

CALIFORNIA PRETTIEST BUNGALOW.

The most charming bungalow we have ever seen. ENGLISH COTTAGE DESIGN.

Clear roof ceilings in living and dining rooms, with floral tapestry walls.

Lovely inclosed patio. Three splendid bed chambers. Large tiled bath and shower.

Combination studio and garage.

A little bit of England transplanted to one of the loveliest spots in Wilshire.

The price is the only ordinary thing about it. We have the key.

MAGNIFICENTLY FURNISHED HOME IN OLD WINDSOR SQUARE. LOT 100X190.

This perfectly appointed residence is on the best street in Old Windsor and has been priced to sell very quickly.

Five bed chambers, three baths, unit heating system. Carpets, drapes, mahogany interior finish. Paneled dining-room, magnificent center hall, superb living-room and library, delightful breakfast-room, with splendid garden view.

The house and the furnishings are new, and the grounds are beautifully landscaped. Nothing finer in California.

JAMES J. DONAHUE, Drexel 4951. Wilshire corner Western.

MOST CHARMING HOME. NEW ITALIAN RENAISSANCE RESIDENCE

TILE ROOF. 10 ROOMS. A BEAUTY. OPEN TO INSPECT.

One of those large WINDSOR SQUARE homes just No. of Wilshire Blvd. PRICED FOR QUICK SALE. Owner very anxious to sell. Main living-rooms and reception hall and beautiful open staircase finished in selected solid mahogany hand-rubbed to piano finish. WONDERFUL LARGE ITALIAN FIREPLACE 4 sheepwell; large bedrooms, each with large dressing-rm. Suite of bath to match, 3½ baths. Also 2 connecting all-tiled bathrooms, showers, floor, plumbing fixtures. Maid's room and bath finished in ivory. Decorations in oil. Large living-room, 14x28. Master bedroom, 14x20. SPECIAL WROUGHT-IRON ITALIAN light fixtures. Large tiled, wonderful view, surrounded by finest homes. Large garage with man's quarters. Can be had at a figure commanding price of the ordinary home. Let's talk it over. IF ALL-CASH, with ALTHOUSE CO., 315 S. Western. Drexel 4473, or Wilshire 4951.

10 ROOMS WILSHIRE STUCCO RESIDENCE $21,500.

Cannot be duplicated in the entire Wilshire district at $29,000. construction, location and finish considered. In my opinion, this fine home is underpriced. Main rooms in fine hand-rubbed mahogany. Walls finished in oil on canvas. Beautiful tapestry drapes, well arranged. Color entrance plan, large living and dining rooms, maid's room and bath, kitchen, large breakfast room and completely tiled bathroom and shower. Large lot, beautiful lawn and shrubs. Garage. Must be seen to be appreciated. Key at office, with J. B. ALTHOUSE CO., 315 S. Western. Drexel 4473, after 6 p.m. Wilshire 4951.

$15,000 WINDSOR SQUARE $15,000

Charming east front, English type villa in most exclusive residential section, consisting of 7 massive rooms, 3 bedrooms with dressing-room, living room with Batchedder tile fireplace, dining room, breakfast room, patio, tiled kitchen and garage and bath. Real cellar with gas furnace. Shrubbery, etc., included. Real sacrifice at $15,000 under the market. About $12,000 cash will handle. Imported hand made furniture may be purchased on very favorable terms. MR. HITCHINGS, with J. B. ALTHOUSE CO., 315 S. Western. Drexel 4473, after 6 p.m. 436-954.

SEE THIS ONE SURE $12,750. 7 ROOMS.

7-room Wilshire Spanish. A carefully planned, well arranged bungalow on Wilshire Boulevard and west of Western, attractive in design, complete in every detail, exceptionally fine living and dining rooms, breakfast room, 3 delightful bedrooms, light and airy tiled bath and sun-room kitchen. Beautiful 50-foot lot, with garage. Bungalows in this section at this price are scarce. Here is a real buy. You'll like it. $5000 cash required. Miss Brownell.

BURTON & CO. Western ave. at 10th st. 700-931.

$18,500. ARTIST'S VILLA. $18,500.

Most beautiful home, one block north of Wilshire, of 80x174. Artistic and unique sunken gardens, and a site for a swimming pool at practically no expense; situated in the finest part of the district. Main floor contains 3 beautiful bedrooms and 2 tiled baths, decorations by Rhiner in oil; lighting fixtures exactly made. Unlimited old world fireplace; drapes and curtain rods go with the house. We have the keys. Let me show you. Terms are my terms. Mr. Hutchings, with the J. B. ALTHOUSE CO., 315 S. Western. Drexel 4473, after 6 p.m. 436954.

$16,500 2 BATHS

8 ROOMS DELIGHTFUL WILSHIRE BUNGALOW

Beautiful stucco, roof and trimmings of S charming rooms and 2 baths, situated in the finest bungalow section of Los Angeles, adjoining the Wilshire golf links at $22,500. Allow us to show you this 20-foot front room, 14-foot dining room, breakfast room, 3 bedrooms, 2 baths, tiled kitchen with built-in mahogany and tiled bathroom and shower. Large lot, beautiful lawn and shrubs. Garage. This is the inspection of this delightful home is sure to please you. Phone for appointment. Key at office.

BURTON & CO. Western ave. at 10th st. 700-931.

JUST REDUCED TO $25,000 COMPLETELY FURNISHED. $27,000. OPEN TO INSPECT TODAY.

One of those ATTRACTIVE 2-story homes of 11 large rooms, just off Wilshire blvd. A WELL PLACED home built by DAY LABOR, lot alone worth $10,000. POSITIVELY, the BEST BUT in the EXCLUSIVE Wilshire district. Living-room, center hall and library finished in solid mahogany; dining-room, panel of tobacco mahogany; dining-room, panel in quartered oak. Morning sun breakfast room in ivory, maid's room and bath to match. Five large bedrooms and bath on second floor, sleeping porch and glassed-in sun room. Third bathroom. Large storage room in attic. MR. McCARTY with J. B. ALTHOUSE CO., Drexel 4473. Evening 428043. 315 S. Western.

Charming east front, English type villa in most exclusive residential section, consisting of 7 massive rooms, 3 bedrooms with dressing-room, living room with Batchedder tile fireplace, dining room, breakfast room, patio, tiled kitchen and garage and bath. Real cellar with gas furnace. Shrubbery, etc., included. Real sacrifice at $15,000 under the market. About $12,000 cash will handle. Imported hand made furniture may be purchased on very favorable terms. MR. HITCHINGS, with J. B. ALTHOUSE CO., 315 S. Western. Drexel 4473, after 6 p.m. 436-954.

SEE THIS ONE SURE $12,750. 7 ROOMS.

7-room Wilshire Spanish. A carefully planned, well arranged bungalow on Wilshire Boulevard and west of Western, attractive in design, complete in every detail, exceptionally fine living and dining rooms, breakfast room, 3 delightful bedrooms, light and airy tiled bath and sun-room kitchen. Beautiful 50-foot lot, with garage. Bungalows in this section at this price are scarce. Here is a real buy. You'll like it. $5000 cash required. Miss Brownell.

BURTON & CO. Western ave. at 10th st. 700-931.

$18,500. ARTIST'S VILLA. $18,500.

Most beautiful home, one block north of Wilshire, of 80x174. Artistic and unique sunken gardens, and a site for a swimming pool at practically no expense; situated in the finest part of the district. Main floor contains 3 beautiful bedrooms and 2 tiled baths, decorations by Rhiner in oil; lighting fixtures exactly made. Unlimited old world fireplace; drapes and curtain rods go with the house. We have the keys. Let me show you. Terms are my terms. Mr. Hutchings, with the J. B. ALTHOUSE CO., 315 S. Western. Drexel 4473, after 6 p.m. 436954.

$16,500 2 BATHS

8 ROOMS DELIGHTFUL WILSHIRE BUNGALOW

Beautiful stucco, roof and trimmings of S charming rooms and 2 baths, situated in the finest bungalow section of Los Angeles, adjoining the Wilshire golf links at $22,500. Allow us to show you this 20-foot front room, 14-foot dining room, breakfast room, 3 bedrooms, 2 baths, tiled kitchen with built-in mahogany and tiled bathroom and shower. Large lot, beautiful lawn and shrubs. Garage. This is the inspection of this delightful home is sure to please you. Phone for appointment. Key at office.

BURTON & CO. Western ave. at 10th st. 700-931.

I CAN OFFER

a most UNUSUAL and EXCLUSIVE home in the heart of Windsor Square. Exterior and interior is true Italian. 4 bedrooms and two baths, upstairs. Entrance hall, living-room, dining-room, library, breakfast-room, maid's room and bath downstairs. Nothing has been spared to make this home the most attractive that money can buy. It will appeal to the discriminating buyer. MR. VERNON, with J. B. ALTHOUSE CO., 315 S. Western. Drexel 4473.

HOUSES—For Sale

Miscellaneous

$42,000.

Magnificent new home located at the northwest corner of Wellington Road and St. Charles Place. A commanding site surrounded by other beautiful homes, in one of the city's most exclusive residential sections.

Impressive center hall with graceful staircase. Large living-room flanked on the south by cheery sunroom. The library and breakfast-room are finished in southern gum, mahogany being used in living-room, hall and dining-room. Butler's pantry, kitchen with tiled walls and maid's room and bath complete the first floor.

Upstairs are four large bedrooms, two full tiled baths and sewing-room.

The heating system is electrically controlled. Every detail of construction and finish is of the best, just as you should have it in an extra fine home.

Drive out and one of our representatives will be glad to give you further details.

CRANDALL & SMALLEY, 74454 4220 W. Washington.

LIND-DeHAVEN CO., "BETTER HOMES"

OPEN FOR INSPECTION.

301 N. Irving Blvd., near Beverly Blvd. A BEAUTIFUL 7-ROOM BUNGALOW. A charming home and an excellent investment; open every afternoon this week—drive out today and see this bargain. Artistic exterior; 3 bedrooms and extra well built, enclosed sun porch with cement floor. PATIO, built-in features galore, and every imaginable modern convenience. The CORNER lot is beautifully improved with an abundance of shrubs and trees; has comb and cut stone foundation. Without question the best buy available in a high class bungalow in this choice new Windsor section. We have a QUICK SALE PRICE and TERMS which will appeal to the careful buyer. Complete furnishings can be bought at great bargain, if desired.

LIND-DeHAVEN CO., "BETTER HOMES"

MAIN OFFICE, 724-7 Bank of Italy Bldg. Telephone 870-126.

WINDSOR SQUARE BRANCH, 1214 N. Larchmont ave. Tel. 422-429.

IN WINDSOR SQ. A BEAUTIFUL ITALIAN VILLA. FOR SALE, FURNISHED OR UNFURNISHED. LARGE CORNER.

When I show you this house you will have to admit that it has REAL VALUE, COMFORT, and is entirely DIFFERENT from the general run of bungalows. It is ITALIAN in design. THE ITALIAN, from the ARCHED doorways and NICHES to the 20-FT. CEILING in the LIVING-ROOM, to the ENCLOSED SOLARIUM. There are 10 large rooms, 3 bedrooms and 3 tiled baths. A complete set of servants' quarters, and close to its PRIVACY. The price is right, as you will agree, $24,000; including the ELEC. DRAPES. $65,000 buys the house COMPLETELY FURNISHED. Call MR. WHITE, with the J. B. ALTHOUSE CO., for an appointment. 315 S. Western ave. Drexel 4473. After 6 p.m., call Holly 8056.

$11,000 $11,000

EXCLUSIVE DISTRICT. TWO-STORY EIGHT-ROOM HOME. GOOD CASH.

LOT ALONE IS WORTH THE MONEY. Attractive home on large, high unrestricted lot 80x150; on paved street; contains eight rooms, sun-room, kitchen and tiled bath; living-room, sun-room, kitchen and study-room downstairs; three master bedrooms and sleeping porch upstairs. There is no other such wonderful bargain to this on the market. Do not lose any time in seeing us and have us show you this unheard of value.

GLENN & SMITH, 622 South Western avenue. Next to Bank of America. 567-137 Phones—567-574.

HELP—SITUATIONS—SALESMEN—REAL ESTATE. WED., OCT. 3RD, 11 A.M. & 2 P.M. SAWTELLE, CALIF.

Offered by order of the city receiver of the business frontage 70x100, located on 112th Ave. and Santa Monica Blvd., also modern Calif. Bungalow & 2-car garage, 2 lots 50x142, approx. three 60-ft. lots, located at 2720-1680 Ave. 2 short blocks south of car line on 108th Ave. Sawtelle property. Sale to be held at highest bidder. These properties now open for inspection. For further information phone or take auto from Sawtelle car at Bill St. Station, get off at 112th Ave., Sawtelle. Our representative, Mr. M. Lipranzo, will be pleased to call for information. SOL BLANC, Bonded Auctioneer, 720 Stock Exch. Bldg., L. A.

ONE OF THE BEST $10,500 NEW TWO DOOR SQUARE.

A property given too low for this district. Beautiful Spanish bungalow home finished in mahogany with bookcases and buffet of the same wood. Large recreation room. Tiled bath with shower—double garage. This property is priced at least $2,000 under value. Let quick action sell WOODBURY, Holly 3445. 708 N. Larchmont Blvd.

6 ROOMS WINDSOR SQUARE, $12,500. Beautiful English-type bungalow. 3 LARGE BEDROOMS, extra large living room with part windowed Batchedder tile mantel, SPECIALLY GOOD HARDWOOD FLOORS THROUGHOUT; rear patio of ample size opening on level lot. 2-CAR GARAGE. An unequaled value in this choice district. Seeing is believing. See it at once. MANNING REALTY CO. 241 N. Larchmont Blvd. 433-329.

WONDERFUL LOCATION— New Spanish type bungalow, 6 large rms., 2 tiled baths, Frigidaire, built-in cabinet kitchen, B. nook. Tile sink, tile bath, large lot, double garage, lawn and shrubs. Price $11,500. $3000 cash handles. Balance like rent.

A. W. GRACE, REAL ESTATE & INV. 108 N. Western ave. Ph. 567-904.

WINDSOR SQUARE CORNER HIGH CLASS DUPLEX

N.W. corner Norton and Fourth. Six large rooms, 2 tile baths, 3 spacious bedrooms, floor construction. Shows 15% net. Shown by appointment only.

JAMES J. DONAHUE DREXEL 4951 Wilshire and Western 4951

OWNERS OFFERS AT A REAL SACRIFICE A LARGE 10-RM. ITALIAN VILLA OF A LARGE COR. IN WINDSOR SQ. VERY LARGE GROUNDS. 3 TILED BATHS. MAHOGANY FINISH. $5000 SAVE YOU $6000. HOUSE OPEN. CALL AND SEE IT. TO INSPECT CALL DREXEL 4474. MR. McCARTY, MY RESIDENCE PHONE is 428643.

$11,000—FINE RENT BUY—CASH $3000. Near So. St. University.

6-room stucco bungalow, lovely bed rooms, tile bath and sink Handy kitchen with nook Elegant living-room with real fireplace. Nice Colonial dining-room, 12x14 ft. corner lot. This is the best buy in the territory. Call 559-474. MR. HANSON with MEREDITH & STONEY, 3902 W. 8th St. at Oxford.

A SACRIFICE ON HOME OF MERIT. 6 splendid rooms, built for old established firm, under direct supervision. This home is Hollywood would cost $7,500. Priced to sell this week $7500; cash $1000, month $75, including interest. Key at office or phone owner, MRS. BRICKENRIDGE. 582004.

DON'T WAIT UNTIL SATURDAY NIGHT TO TELEPHONE. BUT SUNDAY IS TOO LATE. TIMES GO IT FRIDAY OR EARLY SATURDAY 1:30 P.M. IS CLOSING HOUR FOR ALL CLASSIFICATIONS. METROPOLITAN 0700.

3 ROOMS, bath, lot nearly 2-3 acre, near York blvd., to car fare. 3 Room for 10 years. Bargain, which will rent as high as finished. $4500. It takes $2000 cash and $50 month. $2642. 1. J. BUSH, 264 S. Hill.

WILSHIRE RESIDENCE SPECIALIST. TOM RHODES, Ambassador Hotel Office, Drexel 0600. THE FRANK MELINE CO.

4-ROOM Calif. house, good condition, $1,000. Garage, all kinds of fruit trees. $650 down, balance $30 month, including interest. 1557 E. 49th St. Ph. METROP. 4208.

BEAUTIFUL BEACH HOME. In Santa Monica Canyon. 7 rms., new best location. Folks, there's nothing missing in this elegant home. $10,000; terms. Arrange to see it. VER. 2722 S. FIGUEROA.

FOR SALE—6-rm. wonderfully built bungalow at a fair price. Terms to suit. Near High School and trades. Buy lot. Bargain. Key at office. 1944 N. CATALINA.

$500 DOWN buys 4-room bungalow near car and school. Hurry—this won't last long. $25 mo. 1944 N. CATALINA.

RENT BUY in 5-room modern bungalow; Wellington square. $7750, terms. Inquire 4230 W. WASHINGTON.

5-RM. stucco, $4500. 4-rm. frame, $3250. Mrs. Ehrlenbach, 930 N. Beal Way. 57-9581.

FOR SALE by owner in Carthay Center beautiful lot; 6-room stucco. 3 bedrooms. 570515.

LIST YOUR PROPERTY AND RENTALS WITH US RITE-WAY REALTY CO., 2704 W. PICO. BEACON 7-0-0-0.

NEW colonial duplex, S.W. cor. Clarion & N. Virgil, 1 blk. of Hollywood Blvd. Easy terms to reasonable buyer. OWNER.

NEW 5-rm. cot., fine location, real but at $7000. $65 mo. See PROCTOR, 1307 W. 6th st.

HOME; bungalow, S. Hollywood, 4 rm., 2 sleep. porches, garage. Sewers. Large lot. $3,650. 1557 GREGORY AVE.

FOR SALE—Fine home, corner lot, Sunset Blvd., 10 mi. from Hill st., 7 large rms., modern. Price $11,000, terms. First class district. Address B. box 598, TIMES BRANCH.

NEW spanish type stucco bungalow, 3 spacious bedrooms, 2 tile baths, strictly modern, all built-ins, shrubbery, in Wilshire section, $5,000 down. ROBERTSON REALTY CO., 4010 W. 10th. 767951.

WILSHIRE HOME, $13,000. Eight large rooms, 3 massive built-in features, extra lavatory, furnace, garage, shrubs, shade trees, lot 80x185. 5347 Harold Way. OWNER. 5297 Gramercy Drive.

6 ROOMS, all h&w, modern, elegant homes, double garage. Lot 50x135. Irola at near 9th. J. D. STOUT, 8090 Vermont and Gramercy Drive.

DOUBLE-BUNGALOW LOTS, 47x114 ft., Lucerne ave., north of West Adams. Price $2150; $800 cash, bal. $20 mo. Call 571581, evenings Beacon 1161. MR. WINKLER.

5-RM. Spanish bung. 1 blk. from Washington and Vineyard. High corner lot. Tiffany and tile finish, breakfast nook, tile bath, radio gar., shrubs, price $10,000. Terms. Owner, 2654 Claudina.

NEW 5-room stucco bungalow & stucco garage, furnished, $4500 cash, $2800. Furnished, $9250; cash $3550. Balance easy terms. By owner, 742 N. ORANGE DRIVE.

FOR SALE—Good 5-rm. stucco bung., garage; high grounds; ½ blk. to car. Built 2 years. $4,250. Owner, 566 ANDERSON, 2952 W. Washington. West 40052.

$5-10 UNDERPRICE. $7500—$2100 cash. 5 blk. L. A. High school. Sac. 5-rm. bung. All mod. conv. large lot. 1148 Wallace. Phone HUM. 02727. 2722 S. FIGUEROA.

MODERN bungalow on Venice Blvd. just across the street from world's largest amusement park. $4975. $900 down, $50 mo. HOLLY 1600.

FOR SALE—At Grand ave. Plot, house and lot, $25,000; $13,000 cash. Bal. terms. Phone HUM. 62117. 2722 S. FIGUEROA.

BEAUTIFUL home in Hollywood, furnished complete for housekeeping. Beautifully situated. Fruit trees, lawn, etc. 1944 N. CATALINA.

$500 DOWN buys 4-room bungalow near car and school. Hurry—this won't last long. $25 mo. 1944 N. CATALINA.

RENT BUY in 5-room modern bungalow; Wellington square. $7750, terms. Inquire 4230 W. WASHINGTON.

5-RM. stucco, $4500. 4-rm. frame, $3250. Mrs. Ehrlenbach, 930 N. Beal Way. 57-9581.

FOR SALE by owner in Carthay Center beautiful lot; 6-room stucco. 3 bedrooms. 570515.

LIST YOUR PROPERTY AND RENTALS WITH US RITE-WAY REALTY CO., 2704 W. PICO. BEACON 7-0-0-0.

NEW colonial duplex, S.W. cor. Clarion & N. Virgil, 1 blk. of Hollywood Blvd. Easy terms to reasonable buyer. OWNER.

NEW 5-rm. cot., fine location, real but at $7000. $65 mo. See PROCTOR, 1307 W. 6th st.

HOME; bungalow, S. Hollywood, 4 rm., 2 sleep. porches, garage. Sewers. Large lot. $3,650. 1557 GREGORY AVE.

FOR SALE—Fine home, corner lot, Sunset Blvd., 10 mi. from Hill st., 7 large rms., modern. Price $11,000, terms. First class district. Address B. box 598, TIMES BRANCH.

NEW spanish type stucco bungalow, 3 spacious bedrooms, 2 tile baths, strictly modern, all built-ins, shrubbery, in Wilshire section, $5,000 down. ROBERTSON REALTY CO., 4010 W. 10th. 767951.

WILSHIRE HOME, $13,000. Eight large rooms, 3 massive built-in features, extra lavatory, furnace, garage, shrubs, shade trees, lot 80x185. 5347 Harold Way. OWNER. 5297 Gramercy Drive.

6 ROOMS, all h&w, modern, elegant homes, double garage. Lot 50x135. Irola at near 9th. J. D. STOUT, 8090 Vermont and Gramercy Drive.

DOUBLE-BUNGALOW LOTS, 47x114 ft., Lucerne ave., north of West Adams. Price $2150; $800 cash, bal. $20 mo. Call 571581, evenings Beacon 1161. MR. WINKLER.

5-RM. Spanish bung. 1 blk. from Washington and Vineyard. High corner lot. Tiffany and tile finish, breakfast nook, tile bath, radio gar., shrubs, price $10,000. Terms. Owner, 2654 Claudina.

NEW 5-room stucco bungalow & stucco garage, furnished, $4500 cash, $2800. Furnished, $9250; cash $3550. Balance easy terms. By owner, 742 N. ORANGE DRIVE.

FOR SALE—6-rm. stucco bung., garage; high grounds; ½ blk. to car. Built 2 years. $4,250. Owner, 566 ANDERSON, 2952 W. Washington. West 40052.

$5-10 UNDERPRICE. $7500—$2100 cash. 5 blk. L. A. High school. Sac. 5-rm. bung. All mod. conv. large lot. 1148 Wallace. Phone HUM. 02727. 2722 S. FIGUEROA.

MODERN bungalow on Venice Blvd. just across the street from world's largest amusement park. $4975. $900 down, $50 mo. HOLLY 1600.

FOR SALE—At Grand ave. Plot, house and lot, $25,000; $13,000 cash. Bal. terms. Phone HUM. 62117. 2722 S. FIGUEROA.

BEAUTIFUL home in Hollywood, furnished complete for housekeeping. Beautifully situated. Fruit trees, lawn, etc. 1944 N. CATALINA.

$500 DOWN buys 4-room bungalow near car and school. Hurry—this won't last long. $25 mo. 1944 N. CATALINA.

RENT BUY in 5-room modern bungalow; Wellington square. $7750, terms. Inquire 4230 W. WASHINGTON.

5-RM. stucco, $4500. 4-rm. frame, $3250. Mrs. Ehrlenbach, 930 N. Beal Way. 57-9581.

FOR SALE by owner in Carthay Center beautiful lot; 6-room stucco. 3 bedrooms. 570515.

LIST YOUR PROPERTY AND RENTALS WITH US RITE-WAY REALTY CO., 2704 W. PICO. BEACON 7-0-0-0.

NEW colonial duplex, S.W. cor. Clarion & N. Virgil, 1 blk. of Hollywood Blvd. Easy terms to reasonable buyer. OWNER.

NEW 5-rm. cot., fine location, real but at $7000. $65 mo. See PROCTOR, 1307 W. 6th st.

HOME; bungalow, S. Hollywood, 4 rm., 2 sleep. porches, garage. Sewers. Large lot. $3,650. 1557 GREGORY AVE.

FOR SALE—Fine home, corner lot, Sunset Blvd., 10 mi. from Hill st., 7 large rms., modern. Price $11,000, terms. First class district. Address B. box 598, TIMES BRANCH.

NEW spanish type stucco bungalow, 3 spacious bedrooms, 2 tile baths, strictly modern, all built-ins, shrubbery, in Wilshire section, $5,000 down. ROBERTSON REALTY CO., 4010 W. 10th. 767951.

WILSHIRE HOME, $13,000. Eight large rooms, 3 massive built-in features, extra lavatory, furnace, garage, shrubs, shade trees, lot 80x185. 5347 Harold Way. OWNER. 5297 Gramercy Drive.

6 ROOMS, all h&w, modern, elegant homes, double garage. Lot 50x135. Irola at near 9th. J. D. STOUT, 8090 Vermont and Gramercy Drive.

DOUBLE-BUNGALOW LOTS, 47x114 ft., Lucerne ave., north of West Adams. Price $2150; $800 cash, bal. $20 mo. Call 571581, evenings Beacon 1161. MR. WINKLER.

5-RM. Spanish bung. 1 blk. from Washington and Vineyard. High corner lot. Tiffany and tile finish, breakfast nook, tile bath, radio gar., shrubs, price $10,000. Terms. Owner, 2654 Claudina.

NEW 5-room stucco bungalow & stucco garage, furnished, $4500 cash, $2800. Furnished, $9250; cash $3550. Balance easy terms. By owner, 742 N. ORANGE DRIVE.

FOR SALE—6-rm. stucco bung., garage; high grounds; ½ blk. to car. Built 2 years. $4,250. Owner, 566 ANDERSON, 2952 W. Washington. West 40052.

$5-10 UNDERPRICE. $7500—$2100 cash. 5 blk. L. A. High school. Sac. 5-rm. bung. All mod. conv. large lot. 1148 Wallace. Phone HUM. 02727. 2722 S. FIGUEROA.

MODERN bungalow on Venice Blvd. just across the street from world's largest amusement park. $4975. $900 down, $50 mo. HOLLY 1600.

FOR SALE—At Grand ave. Plot, house and lot, $25,000; $13,000 cash. Bal. terms. Phone HUM. 62117. 2722 S. FIGUEROA.

BEAUTIFUL home in Hollywood, furnished complete for housekeeping. Beautifully situated. Fruit trees, lawn, etc. 1944 N. CATALINA.

$500 DOWN buys 4-room bungalow near car and school. Hurry—this won't last long. $25 mo. 1944 N. CATALINA.

RENT BUY in 5-room modern bungalow; Wellington square. $7750, terms. Inquire 4230 W. WASHINGTON.

5-RM. stucco, $4500. 4-rm. frame, $3250. Mrs. Ehrlenbach, 930 N. Beal Way. 57-9581.

FOR SALE by owner in Carthay Center beautiful lot; 6-room stucco. 3 bedrooms. 570515.

LIST YOUR PROPERTY AND RENTALS WITH US RITE-WAY REALTY CO., 2704 W. PICO. BEACON 7-0-0-0.

NEW colonial duplex, S.W. cor. Clarion & N. Virgil, 1 blk. of Hollywood Blvd. Easy terms to reasonable buyer. OWNER.

NEW 5-rm. cot., fine location, real but at $7000. $65 mo. See PROCTOR, 1307 W. 6th st.

HOME; bungalow, S. Hollywood, 4 rm., 2 sleep. porches, garage. Sewers. Large lot. $3,650. 1557 GREGORY AVE.

FOR SALE—Fine home, corner lot, Sunset Blvd., 10 mi. from Hill st., 7 large rms., modern. Price $11,000, terms. First class district. Address B. box 598, TIMES BRANCH.

NEW spanish type stucco bungalow, 3 spacious bedrooms, 2 tile baths, strictly modern, all built-ins, shrubbery, in Wilshire section, $5,000 down. ROBERTSON REALTY CO., 4010 W. 10th. 767951.

WILSHIRE HOME, $13,000. Eight large rooms, 3 massive built-in features, extra lavatory, furnace, garage, shrubs, shade trees, lot 80x185. 5347 Harold Way. OWNER. 5297 Gramercy Drive.

6 ROOMS, all h&w, modern, elegant homes, double garage. Lot 50x135. Irola at near 9th. J. D. STOUT, 8090 Vermont and Gramercy Drive.

DOUBLE-BUNGALOW LOTS, 47x114 ft., Lucerne ave., north of West Adams. Price $2150; $800 cash, bal. $20 mo. Call 571581, evenings Beacon 1161. MR. WINKLER.

5-RM. Spanish bung. 1 blk. from Washington and Vineyard. High corner lot. Tiffany and tile finish, breakfast nook, tile bath, radio gar., shrubs, price $10,000. Terms. Owner, 2654 Claudina.

NEW 5-room stucco bungalow & stucco garage, furnished, $

HOLLYWOOD—
For Sale, Ex., Wanted, To Let

PALATIAL SPANISH type of splendid construction, reinforced concrete and fireproof throughout, each room and fireplace perfect; tile bath, special terrific heating system; all conveniences of real class; price $27,500; terms; located in West Hollywood with 10-foot parkway; 2 blocks from Sunset Blvd.; situated on a high elevation, with fine view; 5 bedrooms, 3 baths, sleeping porch, maid's room and bath; large living-room, 30x16, with beamed ceiling; dining-room with beamed ceiling; kitchen with breakfast nook; garage in connection with servant's quarters; large lot, 100x150. See owner on premises, 1750 Tamarind Ave.

HOLLYWOOD HILLSIDE $22,000

New 8-room Italian de luxe, structural steel, hardwood floors throughout, 2 tiled baths, tiled kitchen, on second floor; 3 fireplaces, 3 sleeping porches, 2-car garage; lot 100x150; this is a real home; price $22,000; terms. Call at 6540 Hollywood Blvd.

HOLLYWOOD $8750

Beautiful bungalow, 5 rooms and sleeping porch, hardwood floors throughout, tiled bath, built-in features, fireplace, beamed ceilings, Venetian shades, fine garage; lot 50x150; this is a real home; price $8750; terms. Call at 6540 Hollywood Blvd.

BARGAIN
LOVELY FLAT BUILDING
Just completed and artistically finished; new 5-room, exceptionally well-built flats; hardwood floors throughout; tiled baths; Murphy beds; fixtures, guaranteed one year; Venetian shades; garages; lot 50x150; this is a real home; price $16,000; terms. Located on Sunset Blvd., near Vermont. Inquire on premises, 1750 Sunset Blvd., or 6540 Hollywood Blvd.

HOLLYWOOD BUNGALOW COURT
Beautifully and artistically finished; new 5-room, exceptionally well-built bungalows; hardwood floors throughout; tiled baths; fixtures, guaranteed one year; Venetian shades; garages; lot 100x150; this is a real home; price $16,000; terms. Located on Sunset Blvd., near Vermont. Inquire on premises, 1750 Sunset Blvd., or 6540 Hollywood Blvd.

EXCLUSIVE 5-ROOM BUNGALOW
Everything of which dreams are made; if you want a home that is distinctive will be found in this 5-room English bungalow. Tile roof, ceilings, oak floors, beautiful fixtures, quartered oak finish, tiled bath, fine kitchen, breakfast nook, Venetian shades throughout; but rental notions. Located in best district of Hollywood, close to Hollywood Blvd. and Vermont Ave. Price $7,750; terms. Inquire on premises, 1750 Sunset Blvd., or 6540 Hollywood Blvd.

BARGAIN
HOLLYWOOD BUNGALOW
Will be ready for occupancy in two weeks. This is one of the most conveniently arranged homes in Beverly. There are five excellent rooms, beautiful bath, garage. Within three short blocks of street car. The price is right with easy monthly terms. Mentlna No. 98.

INCOME LOTS
We have one of the most desirable residential income lots obtainable. Within one short block of street car station and business center. The frontage is 100 feet by 132 feet, to a twenty-foot alley. This property has sewer connection. We can demonstrate that this is the most reasonably priced and desirable property to be found in the entire district.

The owner is compelled to release his ownership and quotes moderate cash payment with balance on monthly payments to suit. Mention No. 902

WILSHIRE BUSINESS FRONTAGE
We have the largest listing of Wilshire frontage. The location: extend the full length of Beverly Hills. To those knowing the value of property on this, the greatest boulevard in California, we can quote prices to meet every condition. Frontage on this boulevard is fast being snapped up. Don't delay. Phone us before you buy anything in the line of material investment. Every day finds prices advancing.

PRUESS ROAD BUSINESS
The time comes predict this will be a second Western avenue. Today you can secure desirable locations at a price of $75 per foot. Look around and you will find this seven blocks from reasonable. Terms.

RESIDENTIAL INCOME
For immediate action there is available two unrestricted residential income lots to be had at a price of $2000. Picture what the value will be a year hence. Mention No. 100.

COUNTRY CLUB DRIVE
This is a boulevard 100 feet wide, being a continuation of Tenth street from Los Angeles. We have a corner lot at a price to suit the investor of excellent returns. This is an exclusive listing at an unheard of price. Mention No. 1011

RESIDENTIAL LOTS
We have a limited number of single residence lots. Investigation will prove our contention that we are in a position to meet your needs. No one can equal our terms. Location of exclusive listing. Mention No. 102

GREATER BEVERLY REALTY CO.
WILSHIRE & BEVERLY DRIVE
BEVERLY HILLS
PHONE HOLLYWOOD 2957

OAKRIDGE
THE HILLS BEAUTIFUL
LAST UNIT
An ideal plate for your home. Close to car, schools, business. Wonderful view.
Protective restrictions.
Some sites, $1650 up
Very liberal terms.
Price includes water, gas, electricity, st. improvements and ornamental lights. Use this beautiful tract today. To reach tract go east Brand on Palmer, south on Boynton to entrance.
GUILLEMIN INV. CO.
812 S. Brand Blvd. Glendale 1748.

HERE IS A BUY—
Tuxedo home, close to grammar and intermediate schools, not far from high school. Living room, 20x12, fireplace, built-in book-case and desk; dining room with built-in buffet; large bedroom, kitchen, screen porch, fountain, built-in cabinets, tile bath, hardwood floors throughout, garage, with lily, grass and toilet. Priced at $6250. $1000 cash, balance monthly. Mention No. 97.

GLENDALE REALTY COMPANY,
131½ S. Brand. Glendale 44

I HAVE YOU A FEW THOUSAND
You want to invest in real estate where the returns are large, but where it will require that your money be tied up for a few months? If so, get in touch with me, as I have a splendid opportunity for you to realize handsomely on the amount required. Don't answer this ad unless the conditions special satisfactory.
H. A. CORY CO.
206 S. Brand. Glendale 8246-W.

BEAUTIFUL STUCCO—6 large mod. rooms, 3 bedrooms, sun parlor, 2 showers, auto. heater, tile sink, white cab. inset in woodwork, fine tile bath, near car. Overlooking golf links. Priced at $7500. Terms. Act. quick. M. HOLLAN, 123 S. Central ave.

$2275.
North of Kenneth on 3rd Ave., 50x160. Wonderful view and surrounded with fine homes. $700 cash, bal. easy. Owner will do well to see Brackett with him. T. M. HOLAND, 213 W. Broadway, Glendale 1170.

KENNETH ROAD FOOTHILL PROPERTY.
40 acres to select from.
Lots from $2200 up. Terms 10 down.
CLEVELAND REALTY CO.
Trust Bldg., 205 Kenneth Road.
A Main office 260 N. Brand Blvd.

IF YOU DESIRE A HOME that will be a make life worth living because of its excellent surroundings, drive around and see my 5-room bungalow, 448 West Salem, then see me at 436 West Harvard. Easy terms if desired.

THERE'S ANOTHER.
$1600, ½ cash, bal. easy. E. front, 50x164, on Raymond. No. of Tenth. All improvements. BRACKETT, with J. M. HOLAND, 213 W. Broadway. Ph. Glen. 1170

GLENDALE BUSINESS LOTS—GLENDALE
A. E. HOUSTON JONES, Owner.
1013 Story Building.
$21618 or Glendale 1267-R.

PASADENA—
For Sale, Ex., Wanted, To Let

FOR SALE.

Large corner lot, 125x198, within a block of new Pacific Southwest Building and adjoining Civic Center activities in Pasadena.

Improved with good temporary building bringing in good rental. This is a great opportunity. Price $50,000; will be worth at least $100 per foot inside the next 18 months. Pasadena offers the best opportunity for good middle business property in Southern California. See us about this.

MacD SNOWBALL,
W. W. OGIER,
with
Leo. G. MacLaughlin Co., 119 E. Colorado st., Pasadena. Metro. 5010.

$500 CASH. 514 ATCHISON ST., Pasadena. new 5-room bungalow, full length cement porch, built-in features, beamed ceiling, good paper. Fixtures; garage; driveway. Or Phone owner, BROADWAY 0000.

ATTRACTIVE 7-rm. house in So. Pasadena, near schools and stores. Owner going East. COLO. 619 or 3512282. 515 Fair Oaks Ave., S. Pasadena.

TO LET—Pasadena, 5 rooms, furnished with piano, garage; for 10 mos. cash, $60. 185 MARION AVE. Colo. 0467.

ALHAMBRA—
For Sale, Ex., Wanted, To Let

NEW Spanish stucco 5-room bungalow, full basement, hardwood floors, best street in Alhambra. Can sell this furnished or unfurnished at just what it cost owner. Terms if desired.

Have 4-room bungalow just being finished well located on lot, 50x240, $500 down, will handle this one. Better hurry.

Let me show you a beautiful 6-room bungalow I have just listed at $8000. If you are looking for a real home centrally located and priced right, see this one sure.

C. E. BERRY,
"REALTOR."
629 W. Main st., Alhambra. Ph. 1378-W.

BARGAIN IN INCOME—
Live in one, rent the other, rent both. Now rented.
Two five-room bungalows on one lot, stucco, hardwood floors, tile bath, etc., Monthly income $116.
One fine, one three-room modern bungalow on one lot, $8000 monthly, income $90. Terms.
M. K. ORIENTED COMPANY.
Tel. 5022-J. 423 West Main st., Alhambra, Calif.

EXCEPTIONAL BUY.
Home of 6 large rooms, on corner lot in one of Alhambra's best residential districts. Beautiful finish, new, modern in every detail. Wonderful surroundings. Two minutes' walk to car line. There isn't a home in Alhambra at $7500 that can compare with this. See us at once.

LIVINGOOD & TUCKER,
A. N. Garfield, Alhambra. 1195.

A SPLENDID old Alhambra home, north end, near Garfield school. Lot 50x150; large variety of bearing fruit trees. A buy at $3800. $1000 cash, balance to suit.

One acre on paved street in Alhambra, 82 fruit trees, modern house, 5 rooms, oak floors all through, basement; garage, chicken houses, etc. $9500—$2500 cash, $50 month. C. F. BALDWIN CO., 106 W. Main st. Phone 6.

REAL BARGAIN—
Beautiful Alhambra Home.
9 large rooms, strictly modern. Lot 100 x 319, covered with all kinds of fruit. Modern equipment for 200 chickens, large garage. Beautiful lawn and shrubbery. Price $14,500. Reasonable terms.

M-KEEVER & KILER,
Phone 1422. 209 W. Main st.

FOR SALE—BARGAINS—
New duplex, 6 rooms, side, Lot 50 x140. Two business corners, 111½ x 200. One 100 x 200. Lots $1000. Terms. See
E. MANN.
1625 W. Main. Phone 312-J.

FOR SALE — OR EXCHANGE—Beautiful new 6-room bungalow, double garage. Will exchange for acreage or take car as part payment. Phone owner,
ALHAMBRA 1266.

GLENDALE—
For Sale, Ex., Wanted, To Let

BEAUTIFUL RESIDENCE
Located on the most prominent drive in Beverly Hills. Eight large, roomy, two baths, wonderfully well constructed. Has beautiful full-grown shade and fruit trees. Large living room and many rock beds. The lot is 80 by 255 feet. This home is positively the best buy in Beverly. $6000 cash required; balance on mortgage. Mention No. 97.

MODERN BUNGALOW
Will be ready for occupancy in two weeks. This is one of the most conveniently arranged homes in Beverly. There are five excellent rooms, beautiful bath, garage. Within three short blocks of street car. The price is right with easy monthly terms. Mentlna No. 98.

INCOME LOTS
We have one of the most desirable residential income lots obtainable. Within one short block of street car station and business center. The frontage is 100 feet by 132 feet, to a twenty-foot alley. This property has sewer connection. We can demonstrate that this is the most reasonably priced and desirable property to be found in the entire district.

The owner is compelled to release his ownership and quotes moderate cash payment with balance on monthly payments to suit. Mention No. 902

WILSHIRE BUSINESS FRONTAGE
We have the largest listing of Wilshire frontage. The location: extend the full length of Beverly Hills. To those knowing the value of property on this, the greatest boulevard in California, we can quote prices to meet every condition. Frontage on this boulevard is fast being snapped up. Don't delay. Phone us before you buy anything in the line of material investment. Every day finds prices advancing.

PRUESS ROAD BUSINESS
The time comes predict this will be a second Western avenue. Today you can secure desirable locations at a price of $75 per foot. Look around and you will find this seven blocks from reasonable. Terms.

RESIDENTIAL INCOME
For immediate action there is available two unrestricted residential income lots to be had at a price of $2000. Picture what the value will be a year hence. Mention No. 100.

COUNTRY CLUB DRIVE
This is a boulevard 100 feet wide, being a continuation of Tenth street from Los Angeles. We have a corner lot at a price to suit the investor of excellent returns. This is an exclusive listing at an unheard of price. Mention No. 1011

RESIDENTIAL LOTS
We have a limited number of single residence lots. Investigation will prove our contention that we are in a position to meet your needs. No one can equal our terms. Terms if desired.

GREATER BEVERLY REALTY CO.
WILSHIRE & BEVERLY DRIVE
BEVERLY HILLS
PHONE HOLLYWOOD 2957

OAKRIDGE
THE HILLS BEAUTIFUL
LAST UNIT
An ideal plate for your home. Close to car, schools, business. Wonderful view.
Protective restrictions.
Some sites, $1650 up
Very liberal terms.
Price includes water, gas, electricity, st. improvements and ornamental lights. Use this beautiful tract today. To reach tract go east Brand on Palmer, south on Boynton to entrance.
GUILLEMIN INV. CO.
812 S. Brand Blvd. Glendale 1748.

HERE IS A BUY—
Tuxedo home, close to grammar and intermediate schools, not far from high school. Living room, 20x12, fireplace, built-in book-case and desk; dining room with built-in buffet; large bedroom, kitchen, screen porch, fountain, built-in cabinets, tile bath, hardwood floors throughout, garage, with lily, grass and toilet. Priced at $6250. $1000 cash, balance monthly. Mention No. 97.

GLENDALE REALTY COMPANY,
131½ S. Brand. Glendale 44

I HAVE YOU A FEW THOUSAND
You want to invest in real estate where the returns are large, but where it will require that your money be tied up for a few months? If so, get in touch with me, as I have a splendid opportunity for you to realize handsomely on the amount required. Don't answer this ad unless the conditions special satisfactory.
H. A. CORY CO.
206 S. Brand. Glendale 8246-W.

BEAUTIFUL STUCCO—6 large mod. rooms, 3 bedrooms, sun parlor, 2 showers, auto. heater, tile sink, white cab. inset in woodwork, fine tile bath, near car. Overlooking golf links. Priced at $7500. Terms. Act. quick. M. HOLLAN, 123 S. Central ave.

$2275.
North of Kenneth on 3rd Ave., 50x160. Wonderful view and surrounded with fine homes. $700 cash, bal. easy. Owner will do well to see Brackett with him. T. M. HOLAND, 213 W. Broadway, Glendale 1170.

KENNETH ROAD FOOTHILL PROPERTY.
40 acres to select from.
Lots from $2200 up. Terms 10 down.
CLEVELAND REALTY CO.
Trust Bldg., 205 Kenneth Road.
A Main office 260 N. Brand Blvd.

IF YOU DESIRE A HOME that will be a make life worth living because of its excellent surroundings, drive around and see my 5-room bungalow, 448 West Salem, then see me at 436 West Harvard. Easy terms if desired.

THERE'S ANOTHER.
$1600, ½ cash, bal. easy. E. front, 50x164, on Raymond. No. of Tenth. All improvements. BRACKETT, with J. M. HOLAND, 213 W. Broadway. Ph. Glen. 1170

GLENDALE BUSINESS LOTS—GLENDALE
A. E. HOUSTON JONES, Owner.
1013 Story Building.
$21618 or Glendale 1267-R.

PASADENA—
For Sale, Ex., Wanted, To Let

FOR SALE.

Large corner lot, 125x198, within a block of new Pacific Southwest Building and adjoining Civic Center activities in Pasadena.

Improved with good temporary building bringing in good rental. This is a great opportunity. Price $50,000; will be worth at least $100 per foot inside the next 18 months. Pasadena offers the best opportunity for good middle business property in Southern California. See us about this.

MacD SNOWBALL,
W. W. OGIER,
with
Leo. G. MacLaughlin Co., 119 E. Colorado st., Pasadena.

$500 CASH. 514 ATCHISON ST., Pasadena. new 5-room bungalow, full length cement porch, built-in features, beamed ceiling, good paper. Fixtures; garage; driveway. Or Phone owner, BROADWAY 0000.

ATTRACTIVE 7-rm. house in So. Pasadena, near schools and stores. Owner going East. COLO. 619 or 3512282. 515 Fair Oaks Ave., S. Pasadena.

TO LET—Pasadena, 5 rooms, furnished with piano, garage; for 10 mos. cash, $60. 185 MARION AVE. Colo. 0467.

ALHAMBRA—
For Sale, Ex., Wanted, To Let

I SHOULD WORRY about poor business as long as I am able to offer such a wonderful home as the following: A charming 7-room house, nestling amidst wonderful shrubbery and oaks, on a lot 75x200. House has living-room, dining-room, library, 2 bedrooms, breakfast room, large kitchen and basement with furnace. House is finished in solid Philippine mahogany. Located on an exclusive street. Bring your builder of architect along and let them decide if they can duplicate it for the price of $16,000. That's the price you can get it for, at very convenient terms. Shown by appointment only.

NORMAN F. GILLARD, Realtor,
419 W. Main St., Alhambra. Phone 1019.

HONEYMOON BUNGALOWS
2 beautiful 5-rm. homes, fully furnished; brand new and up to the minute in every detail; standing on an acre of ground. Every kind of fruit, flowers, a perfect picture in a perfect setting. Let us show you.
H. A. COY CO.
206 S. Brand. Glendale 8246-W.

High class artistic variety store on very best street in town. Wonderful opportunity for person having knowledge of remaining machine and goods carried. This is really worth while, most attractive terms. See us this at once.

CAROLINE REALTY CO.
125 W. Main st. Phone 1714-J.

FOR SALE—Beautiful acre and half-acre lots in North Alhambra Gardens. Reasonable terms. High-class level lots with all improvements in and paid for. Will also build home there on terms if desired. W. 700 AMERICAN BANK BLDG., METRO. 6914.

LARGE NEW SIX-ROOM STUCCO,
PRICE $10,250. TERMS.
HARDWOOD FLOORS AND FLOORS, TILE BATH AND SINK, BUILT-IN BOOK-CASES AND BUFFET, LARGE GARAGE, ideal location. 140. OPEN FOR INSPECTION DAILY.
2108 PINE STREET,
1 Block from HUNTINGTON DRIVE.

WANTED to rent unfurn. bungalows and apts. People waiting. Will pay $50 to $100. Rental Dept. JEFFERSON & KING, 22 North Garfield. Phone 1906.

EAGLE ROCK—
For Sale, Ex., Wanted, To Let

SAY FOLKS! WE TEACH YOUR DOLLARS TO HAVE MORE CENTS.
Listen to me. I can sell you six rms. N. of Blvd., in one of our best neighborhoods at a price of $6800, small cash payment, bal. like rent. Will consider this price $200 for a little more cash. ASK MR. BIRD.
Oh, Boy! Here they are: 14 dingbusting good level lots at $600 each, ½ cash, bal 6-12-18 months. Hurry now.
14 view lots overlooking the entire valley. Beautiful property. Blvd. frontage. Close in. ⅓ cash. Fine investment.
We specialize in DOLLAR STRETCHERS. Let us explain how they work while you sleep. Efficiency, Courtesy—it's free at our shop. SEE US BEFORE YOU BUY.

3814½ Colorado Blvd.
LINK, the Real Estate Merchant.

HERE'S a good one, 6 rooms, 3 bedrooms, built-in effects, hardwood floors, beautiful lawn, 2 tubs, fruit trees. North of Colorado Blvd. Price $7600. $1500 down. Others ranging to $25,000 to $50,000.
Beautiful lot, 1 block from Colorado Blvd., quick sale $1250 cash. Try to duplicate price. FRANK RUSSELL, DIXON, 1788 Colorado Blvd.

AMONG THE HILLS OF EAGLE ROCK. 6-room, bungalow, Spanish type, nearing completion; hardwood, up-to-date in every respect; convenient to be car line; beautiful view. Inspection invited. Price $6000, any reasonable terms. A BROWN-BUILT home. BROWN CO., 5051 Central. Phone Glen. 1000.

BUNGALOW—cozy, attr. 709-60, near car line; close in; $2750; easy terms.
5-room bungalow, fine level lot, near school with fruit; terms and lawn; half block to car line. A bargain, $5250—$700 cash. CAR. 4423.

CHECK FOR INSPECTION
Beautiful, hand-tree bungalow, strictly modern, 5-rm. and sleeping porch, hardwood floors throughout, built-in features, fireplace, fine garage, paved drive, lot 50x140; close to car line. Price $5500, $1000 down. Call 3107 Colorado Blvd. Phone Capwell Co., 3767. Colorado Blvd. Phone Capwell 5771.

PRACTICALLY new, 5 rms., breakfast nook, basement, hardwood floors, fruit trees, shrubs. Beautifully located on car line. 5622 ROYAL DR.; $2500 cash. Terms.

Just think! Only $1200 down. PADDOCK & ADAMS CO. 708801

UNRESTRICTED CORNER
NEAR WESTERN AVE., 70x107
2 paved streets. Suitable for high class flats or duplex. Only $4500. Owner needs money. $250
ARROW REALTY CO., 2512 W. Pico.

500x140, unrestricted, high ground, near Washington car line. Suitable for flats; improvements $500; present rental value $1200 per month. Only $6000. All for $5300. 73870. W. S. ROBINSON, 2511 W. Washington.

FLAT LOT
507142—$6500
North of Pico, west of Kenmore Blvd. Call Mr. BARNHART, 27276.

$5000. WILSHIRE LOT. $5000
This lot is located on the highest growing Wilshire property between Los Angeles and Beverly Hills. East front, 60x127. Call at 1100 COCHRAN AVE. 702-188 or 762-171.

BROWNING BLVD. LOT, COR. WILTON. 60x140. Let me show you why this will increase in value. Terms to suit. Easy and safe way to make a good profit.
THOMPSON CO., 4014 S. Western. 70859.

I CAN deliver a Western ave. corner for $11,000 cash. Size 100x150. Present rent will be $13,000. Here is your chance. Come see me quick. W. J. THOMPSON, 4014 S. Western. 70859.

WEST Wilshire district, fifty-foot income lot, one-half block north of Pico, east front on driveway concrete street to Wilshire. Price $6000. Terms. 5601 W. PICO ST. Evenings 432787.

WATCH THIS ADVANCE.
Plan high residence lot 50x132, W. 82nd st., overlooks whole city, a snap, $1400, terms. SYMES, 6813 S. Vermont. Daily, 9 to 5.

HAVE a few equities left in beautiful Wilshire Vista tract. Choicest property available near Wilshire Blvd. Small monthly lots, easy terms. Call Main 2782. 1006 California Bldg.

SUNSET Boulevard, 50-ft. lot, apartment site. Marvelous buy at $200 ft.; worth $300 ft. Owner.
JOHN KIRK.
6209 Sunset Blvd.

WASHINGTON ST. FRONTAGE—
Duplex-bungalow lot on Irving Blvd. Snap. MR. HOYLE, 233 N. Larchmont Blvd. Holly 1740.

LOTS up, Adams st., $950 to $1500; $200 cash, $20 mo. Near Vermont and Gage; houses, $4800 to $6000—$1000, $1200, $1500 cash. 5501 WEST ADAMS.

BY OWNER—60-ft. duplex lot. West of L. A. High School. $4000. PH. 439038.

FOR SALE—5 acres near Vermont and First sts. Absolutely best buy in city. Act quick. GRANT CO., 109 N. Vermont. Dunkirk 5094. Ask for Mr. Middlecoff.

A RIG corner on 16th st. east of Western within one block of 15 brick stores. This street has been opened and paved and is now a through street. Terms will be made on this. It's undersized sure.
CLARENCE URBAN.
Washington st. at Third ave. 768-123

WILL sell equity in fine lot, 50x150 in Western addition, for $1000 cash. Lot located in center of greatest activity, one block either way from Western and Manchester cars. Present building rents for $40 per month. Will increase 20% when completion of paving now in progress. Bal. $740, payable $20 per month. Equity is worth $1500. Write or call 4408 SUNSET Blvd., Holly 1941.

HAVE 4 lots in Westwood, the fastest-growing new community in Los Angeles. Shortage of cash necessitates my selling a snap. Will take $1000 for the four, or 1 lot, from car line, terrain, price for quick sale, $700 will handle. Home, 1261 Ivar st. Phone 584756.

BEAUTIFUL LOTS FROM $1400 UP.
Near Melrose and State University. 50-foot fronts and various depths. Fine for builders, duplex, flats and apartment houses.
CARL COFFMAN REALTY CO.
1206 Security Bldg. Main 8181.

THREE FINE CORNERS.
All one block West Adams car.
50x125, Victoria Drive $2500
50x125, Victoria Drive 2500
50x150, Wellington Road 3200
Just think! Only $1200 down.
PADDOCK & ADAMS CO. 708801

UNRESTRICTED CORNER
NEAR WESTERN AVE., 70x107
2 paved streets. Suitable for high class flats or duplex. Only $4500. Owner needs money. $250
ARROW REALTY CO., 2512 W. Pico.

**50X

INCOME PROPERTY—
For Sale

12 BEAUTIFUL 4-ROOM FLATS, 957 N. No. HOLLYWOOD, WONDERFUL LOCATION. Owner and builder must sacrifice. This property consists of, three 4-family flat bldgs., with beautifully decorated court between buildings, construction of stucco and positively of the very finest. You are invited your architect and builder to inspect. Each flat containing 2 rooms, one full bedroom, one closet bed, all hardwood floors, tile bath with shower, tile drain, built-in breakfast nook. Lots of closets, automatic water heaters, in fact, every high class convenience and beautifully decorated, both interior and exterior, 6 large garages, and remember, close to N. Western and yet near those markets, picture show, banks, etc. The best rental property in the city. This property just being completed and we can lease for ten years if desired to show better than 20% on cash invested, or could be rented by purchaser to show a most wonderful income; but must be seen to be appreciated. Call office, salesmen will be glad to show you.
METROPOLITAN REALTY CO.,
REALTORS,
1029 N. Western. Holly 8787.

HOME DUPLEX INCOME
$26,500
This is positively the most attractive duplex for the money to be had in the city.
Designed by one of our foremost builders and built for a home, situated on a main boulevard.
Each apartment has 6 rooms, living and dining room finished in solid mahogany and sill on the sunroom, kitchen breakfast nook and 3 delightful bedrooms with Venetian floors.
If you are looking for an attractive home and at the same time realize some returns on your investment, let us show you this place.
For appointment call Mrs. Gardiner or Mr. Morris.
FORD & BECKER
Exclusive Agents
607 S. Western ave. Dunkirk 1000.

2% NET ON MONEY INVESTED.
NEW 4-5 ROOM FLAT BLDG.
NEAR 8TH & VERMONT.
This is a new flat bldg. Large living-room & dining-room, 2 bedrooms, kitchenette, bath & tile. Every modern convenience in each flat. The rental now and will actually pay you 2% net on amount of money required to handle it. The building is of excellent construction. Better see us at once.
ELDRED J. CURRY CO.,
809 S. VERMONT AVE.
DUNKIRK 1423 Phone— 54480.

DOUBLE BUNGALOW
This 2 four-room double bungalow is above, has combined living and dining room 18x12, modern kitchen, bedroom, 1 well bed, double garage, 2 blocks to Western ave. in Moreno district. $11,500. Splendid terms. Income $1440. Lot 50x125.

PRICED FOR QUICK ACTION
Double bungalow with a 3-room bungalow and bath in rear. Lot 50x150. Located right on Beverly Blvd. near Western ave. Income $900 per year. Always rented. Price FURNISHED $12,500.
GEO. OSBORN
Phone 567-024. 111 N. Western ave.

WILSHIRE APLAT
FINEST LOCATION IN THE CITY
Has appearance of fine $25 home. Wonderful rental property. Five very exceptional rooms each flat. Floor garages. Large oversized lot. Income $4800 yearly. A real bargain at $32,000. Terms. Drive with others and you will buy. No obligation to show you.
"Let's Talk It Over"
CLINCH & THURTLE
Members L. A. Realty Board
603-605 W. Western ave.
Phone 569448

$30,000 YEARLY INCOME.
88-room 4-story Eastern-built, fireproof apartment building, beautifully located within 10 minutes' walk of 7th and Broadway. Furniture the best money can buy, and rooms are large. This is not a speculative proposition. If you are interested, buy it. Owner must go East and will sacrifice if only this week. Small cash payment will handle. Ask for Mr. Garbe.
WM. C. GARBE CO.,
633 S. Figueroa. Tel. 874971.

GRAND AVE. HOTEL SITE
Will ground lease 99 years, 100x120 ft. located near Sunset Blvd. Straight frame, present income $75 per mo. No rooms. Your building is all the security needed. This is one of the very best locations left in the city and the price is very reasonable. "Let's Talk It Over."
R. C. MITCHELL COMPANY,
Phone 871808. Suite 618 Van Nuys Bldg.

WHITE STUCCO FLATS.
NEAR AMBASSADOR HOTEL.
$65,000.
Brand new 4-family flats of 4½ rooms each, all tile baths, sinks and showers. Two large bedrooms, 4 garages, 4 lockers. Income of $960 per month; 60 days to rents. This flat must be seen to be appreciated. Shown only by appointment, see MR. O'HARA MR. EDWARDS.
KELLS & GRANT,
Realtors at Western.
Drexel 6140. 569008.

$21,000.
STUCCO DUPLEX HOUSE.
Best location on Harvard, Harvard-Sunset block from business center. Income $2400 per year. Five large rooms, modern, breakfast nook. Lot 50x187. $10,000 cash handles. With trade on flat and avenue.
MR. WELLS or MR. PITZER.
BURTON & CO.,
Western ave. at 10th st.
7865031.

SACRIFICING beautiful 4-family flat building in excellent condition, (Hillside.) Of stucco construction. Each of the beautiful flats have reception, dining and breakfast rooms, tiled kitchen, tile bath and kitchen, oak floors and the very best of decorations. Four garages. Large income if sold at once. Will accept $21,000 and give liberal terms.
GRANT McCARTNEY COMPANY
929 Merchants Nat'l Bank Bldg. 8902.

APARTMENT HOUSE BUILDING
COMPLETE WITH FURNITURE.
On one of the close-in business thoroughfares. 4 stories and basement; 67½ ft. Lot 60x90. 24 rooms, consisting of 3 double flats, always rented. Annual income $6,000. Price $50,000. Terms arranged. See MR. WILKINSON or MR. BARNES.
ROBERT MARSH & CO.,
871121. 200 Mar-i-Strong Bldg. 871121

TWO DOUBLES.
Four-family double bungalows, rented for $260. Four well built, high ground, good view, corner lot. Four rooms in each with bath and shower. This is a real buy. Price about $7000 cash to handle.
J. M. FISHER, 821164.
MERRILL & PATTRICK, Inc.,
403 S. Hill st.

DOUBLE bungalow in Wilshire district, 4 rooms each; 460 Gramercy pl., off 8th; dining-room, built-in buffet, fireplace; Mahogany bed, tile bath, dainbrella; Mahogany bed, tile bath, automatic hot water heater, bdw. fin., floors; double garage, lawn and shrubbery. Furnished or will sell vacant at a BARGAIN. NO AGENTS. Requires $4500 cash down, balance to suit. 790610.

Located on S. Berendo between 1st and 2nd sts., 5 massive rooms each. Large tiled bths. Finished in solid Philippine mahogany. Price $34,000. Income nearly $400 month. Will exchange for $4000 equity. Balance $4400 month, 15½% on total investment.
782192. Call MR. BASSETT. 71098.

$130 PER MO. INCOME.
Nice stucco double bungalow, 2 rooms each side. Price $12,000. Pr. VER. 8207.

THREE BUNGALOW ON WELL LOCATED LOT NEAR BEVERLY BLVD. & VERMONT. $16,000. INCOME $2400. TERMS. New income bungalows with every modern feature. Let alone worth $10,000 small cash payment. 568-647. No agents.

1 BLOCK from Washington and Hoover streets. Bargain. Only $14,500. Do not disturb tenants. Phone EARLE M. GLYNN, Exclusive Agent, Main. 2540.

INVEST $4000. Net profit $1500 per year. Fine 11-room home on Normandie and Third st., in best Wilshire district. Price $16,500. Lot value $12,500. 0587.

$35,000. CLOSE-IN 40-room apt. house. Must be sold at once. Let alone worth $39,000. Bldg. easily worth $25,000. Good income. Easy terms.
MORRILL REALTY CO.,
339 Lane Mtge. Bldg.

$12,000. $4000 CASH.
NEW STUCCO DUPLEX BUNGALOW
In Hollywood, 4 rms. each side, bdw. floors throout, tile baths and sinks, fine corner $150 mo. income. Price $12,000. 1253 N. Western ave. Holly 0825.

BARGAIN hunter, we have it. New stucco double bungalow, 5 rms. Double gar., lawn and shrubbery, lot. Wash. & Adams. Fine location, $10,850. $2000 cash. 4179 W. WASHINGTON ST.

DUPLEX BARGAIN
Located near $1,000,000 theater on Pico. Owner offers for quick sale this wonderful bargain at $17,500, $5000 cash. Income $1765 mo. 3701 W. WASH.

FOR SALE—2 stores and 2 flats near Lorena and Whittier Blvds. Income 21% on $11,000. Price for 3 days, $9,000. 410 BYRNE BLDG. 66412.

NEW, close-in double bungalow; $6000, terms. Good income. Owner on premises, 1466 ELM AVE.

NEW 4-flat pool, drawing room, tile sink all k.w. floors close in $26,500, $6000 MONETA.

LARGE stucco duplex; nine bedrooms, breakfast room. 4450 MAPLEWOOD PL.

Two stores, 3 apartments, 4 garages, 2-story stucco. $20,000. Pr. 8481.

INCOME PROPERTY—
For Sale

BEAUTIFUL SPANISH STUCCO. HOLLYWOOD-WILSHIRE. GALOW COURT. 5 UNITS of 4 ROOMS each. Hugh terraced corner lot. Price $27,500. $12,500 cash. Present income on present low rentals $2500 month unfurnished. Would show $4500 furnished. Wonderfully well constructed. No concern about upkeep and depreciation. 2 garages, roof gazalex. Ideal location, near 9th st. carline. Group fare and Santa Monica car lines in a fast growing and very desirable locality. This court was not "built to sell," as can be recognized by noting the construction and many special features. Living rooms 11x 24. All selected quarter-sawed oak hardwood floors. Lawn sprinkler system, time clock for lights, etc. This is the best property of its class in Los Angeles. We are exclusive agents.
"Let's Talk It Over."
CLINCH & THURTLE
603 W. Western ave.
Phone 569-448.

NOW'S THE TIME.
10-unit bungalow court, West Hollywood, 70 ft. from Sunset Blvd. Finest stucco construction, always rented, with waiting list. Lot is $60,000, zoned for business. Beautiful court, yard with hundreds of valuable plants and shrubbery. Price now $52,000, convenient terms. Ready to duplicate at $70,000; let alone worth $27,000. 2nd furniture for $60,000. Income $9480 year. 1448 CURSON AVE. Open for inspection 2 to 5 p.m.
FORD & KREKE,
4037 Hollywood Blvd. 590068.

AN EXCEPTIONAL BUY
SAFE AND SOUND INVESTMENT
INCOME $1000 MONTH
16-unit new stucco. Title 24.
DE LUXE BUNGALOW COURT
Lot 120x268 ft., 8 garages, deeded lease for 30 years to financially responsible tenant. Underpriced at $85,000 for immediate sale. Cash or terms. High and slightly restricted on wide Wilshire section, paved boulevard. Phone 74212.
BELL & PAINE,
4153 W. Pico st.

4-FAM. FLAT BARGAIN.
Beautiful location on Franklin ave. With wonderful lot 62 x 160. Present rental $87 per month. Only $10,000 for total purchase price. This is a property with a great future and can be purchased now for $9,000 on easy terms providing a cash payment of $13,000 is made.
See Mr. Baylis, 574-96.
MERRICK & RUDDICK, INC.,
6081 Hollywood Blvd.

MELROSE AVE. FLAT BARGAIN.
Near Western ave. 4-family flat bldg., well rented. 3-4-5 lot, situate in the business district and is a wonderful buy and can be delivered on a cash basis of $10,000. Total price only $22,500, easily investigated, and a great future assured.
See Mr. Baylis, 574-96.
MERRICK & RUDDICK, INC.,
6081 Hollywood Blvd.

$2500 UNDER PRICED.
If you have $10,000 cash you can secure one of the very best buys currently on W. Adams with three stores, income $4800 annually, paying 12 per cent on entire investment. Price is right, price asked and is sure to advance rapidly. Owner needs money. PHONE 296-583.

NEW BRICK BUILDING.
Corner, 50 ft. on Vermont.
This is some bargain, showing 15% net on investment, where can you beat that? Price $42,000. Norse all leased. Price $19,000. Terms. Don't waste time. Write your checkbook with you as you will buy this on sight.
HELMAN & ROBERTS.
2407 W. Wash. Phone 70980.

NORTH OF HOLLYWOOD BLVD.
In block of best and business center. 4-flat, 4 rms. each, all tile baths, hardwood, 4 garages, to worth $12,000; total price $23,500, $12,500 cash. Believe this ad and see us for the biggest bargain in the city.
C. C. CURNUT CO.,
905 W. 7th st. 827802.

WONDERFUL INVESTMENT, 4 FLATS.
Strictly modern, east front, high, sightly location, 5 minutes from Broadway. All rooms large, big closets, hardwood floors throughout. Will sacrifice if taken at once. $6500 will handle. Owner must go East and will sacrifice if only this week. Small cash payment will handle. Ask for Mr. Garbe.
WM. C. GARBE CO.,
633 S. Figueroa. Tel. 874971.

VERMONT AVE. 4-FAMILY FLAT.
Desirable 16-ft. lot, 12-ft. family vestibule, near Pico. Income $240 per mo. Price $18,000. Let value $15,500. $1200 in furnace, range and 10,700 Bartos cash, $100 per mo. Wonderful specials. Open for inspection 2 to 5 p. m. POLING, 1140 W. Santa Barbara Ave. Univ. 2062.

A SURPRISING bargain. 4 acres of high and sightly ground, only year old, 10 minutes car ride from business center. Income $2400 per year. Five large rooms, modern bungalow. Lot 50x187. $10,000 cash handles. With trade on flat and avenue.
MR. WELLS or MR. PITZER.
BURTON & CO.,
Western ave. at 10th st.
7865031.

SACRIFICING beautiful 4-family flat building in excellent condition, (Hillside.) Of stucco construction. Each of the beautiful flats have reception, dining and breakfast rooms, tiled kitchen, tile bath and kitchen, oak floors and the very best of decorations. Four garages. Large income if sold at once. Will accept $21,000 and give liberal terms.
GRANT McCARTNEY COMPANY
929 Merchants Nat'l Bank Bldg. 8902.

APARTMENT HOUSE BUILDING
COMPLETE WITH FURNITURE.
On one of the close-in business thoroughfares. 4 stories and basement; 67½ ft. Lot 60x90. 24 rooms, consisting of 3 double flats, always rented. Annual income $6,000. Price $50,000. Terms arranged. See MR. WILKINSON or MR. BARNES.
ROBERT MARSH & CO.,
871121. 200 Mar-i-Strong Bldg. 871121

TWO DOUBLES.
Four-family double bungalows, rented for $260. Four well built, high ground, good view, corner lot. Four rooms in each with bath and shower. This is a real buy. Price about $7000 cash to handle.
J. M. FISHER, 821164.
MERRILL & PATTRICK, Inc.,
403 S. Hill st.

DOUBLE bungalow in Wilshire district, 4 rooms each; 460 Gramercy pl., off 8th; dining-room, built-in buffet, fireplace; Mahogany bed, tile bath, dainbrella; Mahogany bed, tile bath, automatic hot water heater, bdw. fin., floors; double garage, lawn and shrubbery. Furnished or will sell vacant at a BARGAIN. NO AGENTS. Requires $4500 cash down, balance to suit. 790610.

Located on S. Berendo between 1st and 2nd sts., 5 massive rooms each. Large tiled bths. Finished in solid Philippine mahogany. Price $34,000. Income nearly $400 month. Will exchange for $4000 equity. Balance $4400 month, 15½% on total investment.
782192. Call MR. BASSETT. 71098.

$130 PER MO. INCOME.
Nice stucco double bungalow, 2 rooms each side. Price $12,000. Pr. VER. 8207.

THREE BUNGALOW ON WELL LOCATED LOT NEAR BEVERLY BLVD. & VERMONT. $16,000. INCOME $2400. TERMS. New income bungalows with every modern feature. Let alone worth $10,000 small cash payment. 568-647. No agents.

1 BLOCK from Washington and Hoover streets. Bargain. Only $14,500. Do not disturb tenants. Phone EARLE M. GLYNN, Exclusive Agent, Main. 2540.

INVEST $4000. Net profit $1500 per year. Fine 11-room home on Normandie and Third st., in best Wilshire district. Price $16,500. Lot value $12,500. 0587.

$35,000. CLOSE-IN 40-room apt. house. Must be sold at once. Let alone worth $39,000. Bldg. easily worth $25,000. Good income. Easy terms.
MORRILL REALTY CO.,
339 Lane Mtge. Bldg.

$12,000. $4000 CASH.
NEW STUCCO DUPLEX BUNGALOW
In Hollywood, 4 rms. each side, bdw. floors throout, tile baths and sinks, fine corner $150 mo. income. Price $12,000. 1253 N. Western ave. Holly 0825.

BARGAIN hunter, we have it. New stucco double bungalow, 5 rms. Double gar., lawn and shrubbery, lot. Wash. & Adams. Fine location, $10,850. $2000 cash. 4179 W. WASHINGTON ST.

DUPLEX BARGAIN
Located near $1,000,000 theater on Pico. Owner offers for quick sale this wonderful bargain at $17,500, $5000 cash. Income $1765 mo. 3701 W. WASH.

FOR SALE—2 stores and 2 flats near Lorena and Whittier Blvds. Income 21% on $11,000. Price for 3 days, $9,000. 410 BYRNE BLDG. 66412.

NEW, close-in double bungalow; $6000, terms. Good income. Owner on premises, 1466 ELM AVE.

NEW 4-flat pool, drawing room, tile sink all k.w. floors close in $26,500, $6000 MONETA.

LARGE stucco duplex; nine bedrooms, breakfast room. 4450 MAPLEWOOD PL.

Two stores, 3 apartments, 4 garages, 2-story stucco. $20,000. Pr. 8481.

INCOME PROPERTY—
For Sale

RIGHT IN HOLLYWOOD FOOTHILLS.
AN IDEAL PLACE TO LIVE.
Beautiful new bungalow court. Best stucco construction. English style architecture. Four separate houses of four rooms each. JUST THE PLACE FOR SOME ONE WHO WANTS A HOME IN THE FOOTHILLS AND AN INCOME. There is not a more attractive court in California. Most artistic. Large corner lot 178x108 feet irregular. Beautifully landscaped. No obligating to show you. When you see this exceptional property you will make us an offer. Terms can be arranged.
"Let's Talk It Over."
CLINCH & THURTLE
Members L. A. Realty Board.
603-605 W. Western.
Phone 569448. 569452.

HOLLYWOOD FOOTHILL APARTMENT
$123,500
61 rooms, all exquisitely furnished, with mahogany and overstuffed. An abundance of closet space, breakfast nooks, best stoves and refrigerators. The rooms are exceptional in size with plenty of windows. Basement has janitor's quarters, laundry, storerooms and extra supply room.
$7500 quarterly renting from $115 to $185 per month. Five of the seven and all of Hollywood. Just 2 blocks north of Sunset Blvd. This will show better than 8% on the investment. $60,000 will handle.
TAYLOR ST. POUSLEY.
BURTON & CO.,
WESTERN AVE. AT 10TH ST.
7865031.

3 WILSHIRE FLAT BARGAINS.
Elegant corner 4-flat, nr. 6th and Western. Mahogany 6 rms., 2 baths. Income $71 per mo. Can be increased to $8000. An exceptional buy at $55,000.

Pronounced Spanish 4-flat, 5 spacious rooms, fine tiled baths. A charming place to live and an income of $5400.

Unusual Spanish type 4-flat, NEW. 5 rms., 2 large bedrooms, 2 baths. Income $5040. We recommend this at $51,500.
ARTHUR C. BARKER COMPANY,
3745 Wilshire Blvd. Fi. 587-595.

SINGLE AND DOUBLE
GREAT BIG LOT
68 WEST BLVD. near WASHINGTON.
DOUBLE BUNGALOW has 5 rms. on the side, 4 rms. on other side, all HARDWOOD throughout, TILE shwr and bath, AUTOMATIC HEATERS. Garage in every detail. 4-RM. HOUSE is equally as fine with private yard all planted into lawns and shrubbery, 7 ft. is a very beautiful place. Has double garage. Near schools, stores and yellow cars on HIGH GROUND. Sewers all in and paid.
STONE & FISHER,
450 W. Washington. Ex. 8424. 762046.

7-UNIT COURT.
$18,000
INCOME $3180 YR.
Just figure your percentage of income on this property. Located on a main thoroughfare. Separate units, 3 rooms each, up to date in every detail, stoves, etc. Walking distance Exp. Park and Manual Arts H. S. Terms.
LEMING & NORRIS,
N.E. Cor. Hollywood & Van Ness.
Open evenings & Sunday.

GENUINE Holly. bargain. 4947-55 Chula Vista, 4 blocks No. of Holly. Blvd., 7 blks. W. of Western, beautiful new artistic Spanish court, 5 units, 1 bdr., 3 bandicoot furn. 4 rms., tile drs., garages, sprinkling system, $250 cost to reproduce $21,500. Income $3360. Open for inspection sat. and Sun. 9 to 6. OLSEN & BELL, 1104 Garland Bldg. 749 S. Hope. 67281.

WESTERN AVENUE CORNER
$350 Front Ft.
Here is an exceptionally good buy with a fine specialty store on corner and income producing return on property at about 8%. Call MR. EDMUNDS, 872-671. Evenings 425-345.

W. A. HEITMAN COMPANY,
Rentals & Real Estate
714 S. Hill St. 872-671.

REAL BOOK AND INCOME—
Most cheerfully quoted in Los Angeles, being big, fertile, productive, close in, close to excellent car service, to your construction obtainable; 6 large rooms each, modern, tiled bath, hardwood floors, clothes chute, garage, $4,250. Terms. Owner, 1218 W. 36th st. Phone WE. 4-1-2.

SUBURBAN PROPERTY—
For Sale

ACREAGE IN ARCADIA.
We specialize in laying out modern scientific quality ranches. Having subdivided and operated in Riverside, Imperial, we know conditions & can render real service.
5 ¼ acres & 1¼ acres for sale. Some of the finest soil in Arcadia. Also good fruit trees. All have macadamized roads, gas, city water, School bus, mail all delivered service.
Our best recommendation is from those we have already done business with us.
SCHWARZKOPF REALTY CO.,
223 W. Story Bldg.
Member L. A. Realty Board. 64090.

EXCLUSIVE FLINTRIDGE
An extraordinary home in the hills! View possibilities everywhere. Overlooking the beautiful valley of Tujunga. Artistic and wonderful home, country club and golf privileges. Large living room, dining room, breakfast room, kitchen, 3 master bedrooms and bath, downstairs. Three master bedrooms, 2 baths, dressing rooms, upstairs. Large sun parlor, double garage. Electric unit system throughout. About two acres of land. Price $26,000, terms arranged to suit.
J. B. BANKS, 596-282. 1518 N. Vermont.

20 ACRES NEAR ONTARIO
10 acres planted to walnuts and peaches, 10 acres open for alfalfa. A good location and good irrigation can be had. Only $750 per acre. Will sell on easy terms or exchange for Los Angeles city property in exchange. Owner, C. F. HAUSER, 1019 Orpin Dr. Phone Holly 9831.

$1200—$250 DOWN. $25 MO., INC. INT.
Acre lots, 13x305, A-1 loam, fine bearing lemon grove, 5 yrs. old. New 5-room bungalow, modern water. A-1 location. Must sell; $13,000.
WILL PAY 20% to investigate. GIRD REALTY CO., 1124 Garland Bldg. 749 S. Hope. 67281.

FOR SALE—1 acre, neat modern 5-rm. home with hardwood floors throout, tile bath, garage. $5000. Large orchard from on place near house. Property is thoroughly well located. Priced right, or will consider vacant lot as part.
SCHWARZKOPF REALTY CO.
223 W. S. Story Bldg.
Member L. A. Realty Board. 64090.

FOR SALE—3 acres of land on a corner in Arcadia, nr. Baldwin ave. and Foothill. Paved streets, water, elec. all ready for service. Priced 20% below price of any surrounding land. You ought to see it before buying.
SCHWARZKOPF REALTY CO.
223 W. S. Story Bldg.
Member L. A. Realty Board. 64090.

FOR SALE—By owner, beautiful home on Arcadia's most exclusive residence street, 1 block from first day. 2½ acres, 2500 lems, berries, etc. Address R.D. Box 7, Station A, Los Angeles, Cal., or call 113060 SHERMAN WAY. Phone. 87-R.

I HAVE the most desirable suburban estate that $22,000 will buy in California. 5 acres improved. Home modern & Ambassador Hotel. Phone for appointment. HOLLY 4070.

OWNER says for quick sale will take $12,000 for 11 acres, wonderful soil, well located. West of Van Nuys, World at Glide. THOMAS & ATHERTON, 6514 Hollywood Blvd. Phone 494-578.

2 ACRES well located, on Ventura Blvd. near town of Thousand Oaks. Fine for California ranch. Drilling for oil within sight. $1450. Phone 813-548. C. JENSEN.

½ ACRE IN SOUTHGATE
Well located. Price $2300, $300 down, $20 per mo. Will sell less separate. Call 4980 COMPTON AVE.

FOR SALE—480 acres land, 2 miles south of Randsburg, Kern county. Cal. Address A. W. SWANFELDT, 2832 Michigan ave., S.

$1 equity in lot 60, Tract 6170, town of Grand, for $200. Call at 853 Francisco st. MRS. F. SWEANEY.

SELL DIRECT TO BUYER. CARLTON REAL ESTATE BUREAU. 527 DOUGLAS BLDG.

FURNISHED or unfurn. 5-room house, modern, etc. Close location. Rel. 1122-F-2.

REAL BARGAIN—$5250—5-rm. house. Wonderful view. Call at 903 MANHATTAN AVE.

$10 PER Months buys beautiful ocean-view home site covered with full-bearing fruit trees and vines. Owner, HOLLY. 1340.

Hawthorne

222 MENLO AVE., Hawthorne, 6 rooms, bath and garage. Possession Oct. 1. For rent at $40 or sale at $5000, with terms. W. D. CONDIT, owner, 1012 Story Bldg. Los Angeles. 821818.

La Crescenta

On the San Fernando Valley, the healthiest spot on earth. New 4-room modern bungalow. Pure mountain water, electricity and gas. Near State Highway. Priced to sell. Terms. YOUNG, 500 N. Los Angeles st., La Crescenta.

SUBURBAN PROPERTY—
For Sale

Inglewood

BUY THIS AND SAVE $1000.
5-RM. MODERN BUNGALOW.
Close to car line, blvd. and school.
PRICE $4200. CASH $1400.
BAL. $35 PER MO.
See
WOOD in Inglewood.

A GOOD buy for one with $200 or $250 down. Three rooms, bath, floors, electricity, gas, water, garage, on lot 50x190. Price $2500, ten days only. We also have good buys in Lots, Business lots, houses and business property. 600 CENTINELA AVE., Inglewood.

FOR SALE—New 4-room plastered bungalow complete. Lot 40x150. Gas, electricity, School 1 block. $2750. Small payment down, easy terms. Hawthorne car to Lennox, east to Prairie. 4461 GARFIELD AVE. Inglewood Acres.

Arcadia

ACREAGE, chicken ranches, lots, $750 and up. Beautiful homes, etc. Call 124 S. CHICO. Arcadia. Tel. 35-W.

Lynwood

BECAUSE of ill health I must sell my house and lot in Lynwood at a sacrifice. Price $4,000. Terms. Call 3211 S. LOS FLORES, W. of boulevard, N. of P. E.

Maywood

INVESTORS, ATTENTION!
¼ acre, improved with 6 houses, 1 5-room, 1 4-room and 4 3-room. Houses furnished. Room for 3 more. Income $100 per month. Terms. Land alone worth $10,000.
HINTON REALTY CO.,
500 SLAUSON AVE., MAYWOOD.

WHY PAY RENT!
4 rooms and bath, large lot, walk and curb. $2450. Good terms. BARCUS & SCHLAIFF, 971 Baker ave.

6-ROOM modern house, lot 40x145. Price $5200; $500 dn. bal. like rent. NELLIE H. FRY, 5086 SLAUSON AVE.

Monrovia

NEW 5-ROOM HOUSE. Hardwood floors throughout, large garage; at foot of Monrovia car line. Want $5000 down. OWNER, 220 S. California, Monrovia.

Tujunga

FOR SALE—
Fruit is three cents, before owner advances prices strongly. Get one, two or four of these lovely garden lots, with its big forty-year-old olive trees upon them, or grand shade and citrus fruit value. These 40 by 112-foot lots are 1 A.M. Abundance of water, low cost, convenience, low it quick and save money. Phone 1522.

SACRIFICE FOR QUICK SALE.
28 acres fine alfalfa land, 2 miles from Tujunga, 1 mile from new town of Temple. Good soil, all level, fine water, only $200 per acre. Will sell for $5600, $2000 cash, balance terms. HOLLY 10647 or 207 N. Norton ave.

5 ACRES on blvd. and car line, 5-room house, set to fruit and grapes. Price $6500, terms.
JAS. B. DALY,
412 W. 6th st., Detwiler Bldg.
Phone 10647. Room 1406.

FOR SALE—20 acres of alfalfa, cuts from 50 to 75 tons per cutting. Close to town and school. 5-room modern house. Large barn. Price $10,000. See owner on place, Van Nuys. Phone 122-W.

SOUTH PASADENA

FOR SALE at a bargain, beautiful suburban home just off Huntington Drive in South Pasadena; surrounded by good homes in high-class restricted district, underground sprinkling system, lawns throughout, fruit, shrubbery, a good garage, $9000. Phone 912890 for appointment. Courtesy to agents.

FOR SALE—5-room corner lot, 4 bedrooms. No. 1053 Bronx, in South Pasadena. Price $5500 cash. $500 less than Pasadena investment. OWNER, 247 E. ARDMORE, P. A.

NEW 7-room bungalow, $8250. $1000 dn. $60 mo. Also 5-room bungalow, new, $4500. Good terms. CRAVENS & LEDLIE, 1014 Fremont. Pa. 261-502 or Colo. 8199.

6-RM. bungalow, $4250. $750 dn. or car line, $5000. Good terms. BERRY, 1062 Fremont, P. A. 3271551.

6-RM. home on ½-ac. lot, $5000. $750 dn. Terms. 1062 Fremont, P. A. 3271551.

BEACH PROPERTY—
For Sale

$200 BUYS 50, Hermosa Beach on new coast Highway now building. Only 2 miles to Santa Monica. Only $10 cash, $10 mo., also 5-room bungalow, $2650. Fine illustrated booklet. LINGENBRINK-HARRISON, 305 American Bank Bldg., 2nd and Broadway.

Hermosa Beach

FOR SALE—PROPERTY & EXCHANGE. Income property, business locations, houses, vacant lots.
HUGHES REALTY CO.,
60 First ave., Hermosa. Phone 4921.

FOR SALE—Lot in real estate business in Hermosa, cor. Pier ave. and Hermosa ave. Address J. GROUCHOUSOUD, 1144 Hermosa ave.

Manhattan Beach

FOR RENT, (FURNISHED.)
Nice ocean, Monthly or on lease.
1127 1st st., 4-rm. with garage...$60
1214 10th st., 4-rm. with garage...$60
Keys at 902 MANHATTAN AVE.

REAL bargain, $5250. 5-rm. new home, wonderful view. Call at 903 MANHATTAN AVE.

FOR SALE—4½ acres in Marshall. Ideal chicken ranch. See WEBBER in Newhall.

Mexico

MEXICO.

100,000 acres of valuable agricultural, fruit and timber lands for tropical Mexico. For sale by
C. H. JENKINS, Capitol Realtors,
Austin, Texas.

RICHEST West Coast lands, near Hermosa Beach, Mex., $4-$35 per acre. LAND DEPT., 500 Broadway Central Bldg.

San Jose

BEAUTIFUL 7-room home in San Jose, or will exchange for property in Los Angeles. Call 4250 La SALLE AVE.

San Fernando Valley

10 ACRES, modern 5-room house. All necessary outbuildings. All kinds of bearing fruit. Only $8750. Also 30 acres bearing walnuts. Address Lorusta, Sacrifice at $900.
THE BUTTERWADER & MUNNICUTT LAND CO., INC.
704 Hollingsworth Bldg.
Sixth and Hill. Broadway 2242.

FOR SALE—10-acre walnut grove, 9 years old; A1 condition; $1500 per acre; near Van Nuys. Crop on trees will bring immediate return on investment. Good reason for selling. A genuine bargain. Investigate at once. SOUTH LAND & DEVELOPMENT CO., Bank of Van Nuys Bldg., Van Nuys.

COUNTRY PROPERTY—
For Sale

I OFFER you four hundred acres of level valley, twenty-five hundred acres of mountains, thousands of oak trees fresh and green all through; fine large springs of pure water, cool and clear, wonderful views; easy of access over good roads, 20 miles from city, and make it the finest country estate in Southern California at little expense. The price is fifty dollars per acre. It is worth twice this.
T. T. JENNEY, 400 Pac. Finance Bldg.
Telephone 10-4070.

HOT SPRINGS.
Fine Hot springs in Riverside county, abundance of mineral water and fine Tule Mud for baths. Almost adjoins Arlington Heights developed property. Fine big returns. 242 acres of good land with 8 in all for $35,000. JNO. DEEGAN. 524-625.

TURMAN-STODDARD CO.
201 New Union Oil Bldg.
7th and Grove sts.

2000 ACRE FOOTHILL RANCH, Tulare county. Must sell to close estate. 2000 acres grazing land; 600 acres first-class farming land in fruiting belt. Will grow anything, citrus, avocados, figs, 875 acres alfalfa. Beautiful 9-room modern home, everything electric. Stock, implements, automobiles included. All rented to cash tenants. Would sell a whole or part. Price $75,000. Terms. Cash. 579 NO. PLYMOUTH BLVD. 434-010.

FOR SALE—156 acres rich land, house, barn, well, plenty of wood and water, good soil, fine location. Price $7500, R.R., school, two miles, one mile to Sandusky Highway, Pike River valley land. Priced right. H. E. Hindman, Santa Ana, Cal., care of W. Newton. R. F. D. 4. HINDMAN, Santa Ana, Cal. Care of W. Newton, R. F. D. 4.

FOR SALE—310-acre ranch; 45 acres alfalfa, 20 acres Black Mission figs, 40 acres deeded, balance grain; electric pumping plant, implements, blacksmith shop, seven-room house, two barns, garage and other outbuildings. Place fenced and cross-fenced. Write owner, BOX 294, Dinuba, Calif. No agents.

FOR SALE or exchange for city income, 320 acres, including 40 stock in Tulare county, 1350 acres, including stock, tractor and farming implements, all kinds of wild game, fine citrus, spring water, elevation 1800 ft., good road, no encumbrance. $40,000. Phone Boyle 7930. Few days only. C. E. DRYDEN, owner, 620 Finlayson, Los Angeles.

NEW MEXICO cattle and ranches for sale at 50 per cent of normal value. P. O. Box 911, Las Cruces, N. M.

COUNTRY PROPERTY—
For Sale

MEN WHO KNOW LAND VALUES
ARE BUYING
5 AND 10-ACRE
GLEN AVON FARMS.

Many of these men have entered Southern California in search of the ideal small farm. We ask you to compare the advantages of Glen Avon Farms with anything in Southern California anywhere near this price.

$350 AN ACRE AND UP.

Terms, ⅓ cash, and balance over 4 years.

Here the man of moderate means can find independence, health and happiness. Location is unusually picturesque, commanding a beautiful view of colorful valley and foothills. In a protected spot near the limits of Riverside on the main Riverside-to-Los Angeles boulevard, sheltered by a low range of hills on the north. Very rich soil that is free from alkali and water is assured. Conditions have combined to make Glen Avon ideal for truck farming, grain, alfalfa, dairying, fruit, oranges, and for poultry raising.

ABUNDANT CHEAP GRAVITY WATER

piped onto each farm (water rights with land) pure artesian water for domestic use. If you are at all interested in securing a little "suburban estate" of your own, take a little time to investigate this exceptional offer. You will find it the most profitable time you ever spent. We will be glad to give you further information without obligating you in any way.

VAN NUYS-TUNGATE,
412-414 Pacific Finance Bldg.
Phone 827-363. In Long Beach see Mr. Thomas or Mr. Wilcox, 41 American Ave., 857 Cal. or evening before 9 o'clock.

ONION, POTATO AND ASPARAGUS LAND.
Real colonization project in U. S. 2400 acres, famous Delta Peat Land, Sherman dist. Highly improved, fully equipped. One crop onions returns $1100 per acre. Thirty families with $70000 spent on land handle this. 15 PERSONS 1000 Tract farming help. Phone 65000.

A BARGAIN BY OWNER
10 acres now being planted to vegetables, leased for ½ crop delivered. Additional property, 10 acres, 5 in bearing walnuts. Address owner, 1188 W. 24TH St., A. Phone 10-R-2.

$4 FOR ACRE UP. Terms. Irrigated farms, Imperial Valley, also dry farms, R.R. Work available. 1133 W. 8th st.

HAVE BIG BODY LAND TO SELL. WILL exchange equities for equities value for man with prospects. Safe, first rate. Address R. 327, TIMES OFFICE.

SOUTHERN PACIFIC RAILROAD LANDS LONG TERM PAYMENTS. 4½% INTEREST. $20 PACIFIC ELECTRIC BLDG.

Antelope Valley

ANTELOPE VALLEY.
320 acres, abundance of water, will subdivide 40 lots. New pump motor and 20 acres cleared. Fine for chickens, dairying and plow. No waste land on the tract. In best year district and away from winds. A splendid buy for cash or terms. Owner by widow who cannot improve. $25 per acre. MR. RUTHERFORD, 1 MR. FRED or MR. HOWARD with ORGANIZATION, 41 South Los Robles, Pasadena. F. 6 7113.

RANCH property, 40 acres, fine alfalfa land in midst of alfalfa district, close Lancaster, Antelope Valley, $5 miles from Los Angeles, $150 per acre. Inquire 1543 HIGHLAND AVE. 572600.

Coachella Valley

I HAVE several pieces of the best undeveloped land in the Valley to sell at very low prices, different sizes and water locations. THOMPSON WEBB, Charlotte, Calif.

Fresno

A WIDOW
WITHOUT HEIRS TO HUNT SELL.
RANCH, 60 MILES FROM FRESNO.
200 acres at a sacrifice. Over half under cultivation, plenty of water, fruit trees, etc. 7-room house and barn, finished. Big barn, over $1000 of farm implements, 5 horses, 2 cows, & 2-yr.-old calves, pigs, chickens. Crops nearly sold; $2000 down, easy payments on balance of $20,000 at 5 and 6%. For further particulars call or write 2029 19TH,

MONEY WANTED—
Real Estate and Collaterals

MONEY WANTED.

$2700—
for 3 years at 8%, on practically new 5-room bungalow and double garage. Located on a corner lot, commanding a magnificent view. This property is well worth $6500. Do not overlook the 8% interest quarterly.

$3500—
for 3 years, on one 6-room tudor, one 5-room bungalow and double garage, located in the home-like section. Property valued at $6500. Will pay 8% quarterly.

$100,000—
for 5 years at 7½%, on Class A downtown apartment block. Building now under construction, ready for occupancy about January 1st. In addition to the interest, we can offer a discount on this mortgage.

Our large and efficient organization operating in the REAL ESTATE field of Los Angeles and vicinity enables us to obtain the most select loans available. We invite you, as an investor, to call on our Loan Department whenever you want a good REAL ESTATE LOAN.

We also have some very attractive second TRUST DEEDS on the market, that we can offer a liberal discount on.

T. L. ARNOLD, Mgr.

Loan Department.
THE FRANK MELINE CO., INC.
Sd S. Hill Bldg. Phone 870451.

MONEY—MONEY—MONEY

Specializing in mortgage loans suitable for investment purposes. Can place your funds to your advantage in amounts from $2000 to $50,000.

Applications on file.

F. W. HEYDENREICH
MORTGAGE LOAN DEPT.
METCALF & RYAN, REALTORS,
211 Pacific Finance Bldg. Phone 876-711

WANTED—$20,000, first mortgage 3 years, 7%, on new store building, containing 6 rooms, located on southwest corner of Santa Barbara and Dalton, in Santa Monica. Worth $30,000 cash. Income $200 per month. Look at property and see MR. FORD, with

FORD & BEEKER
607 S. Western ave. Dunkirk 1000.

HAVE APPLICATIONS FROM $5000 TO $15,000.
AT 8%.
EXCELLENT RANCH SECURITIES.
CALL MR. NORMAN
912 W. P. STORY BLDG. 822625.

WANT $7500—3 years, 8%, on $20,500 business corner, Pasadena avenue; first mortgage. A very choice loan. R. W. MOOTER, 311 Title Insurance Bldg. M-in 1511.

WANTED—A loan $10,000 for 3 years at 7%, on beautiful Hollywood 4-family apt. bldg. AMERICAN REALTY CO., 4508 Hollywood Blvd. Phone 595326 or 595068.

$5500 on 1st mortgage; will pay 8%. 3113 UNIVERSITY AVE.

MORTGAGES—
Trust Deeds.

BUT well secured mortgages, trust deeds, and real estate contracts; I handle my own funds and in dealing direct with the user have no commission to pay and in most instances can materially improve or other charges. Money immediately, no waiting. It will pay you to get my offer before selling. CHARLES O. NOURSE, Suite 315 Title Insurance Bldg. Cor. 5th and Spring Sts. Phone 626-3571.

WANTED—
TO BUY
first mortgages and first trust deeds in amounts of $2000 to $20,000 on San Antonio improved westside real estate.
Money available now if security is A-1.

See
F. W. HEYDENREICH
MORTGAGE LOAN DEPT.
METCALF & RYAN, REALTORS
211 Pacific Finance Bldg., Phone 876-711.

IMMEDIATE MONEY—
Will buy 2nd mortgages and trust deeds AT ONCE—NO WAITING—
ANY AMOUNT AT LOWEST RATES.
CAL. FRANK GUNSON, Room 412 H. W. Hellman Bldg., 4th and Spring sts., 10:30 a.m. to 2 p.m.

$4,000 PER ANNUM
PAYABLE MONTHLY
If you own mortgages or trust deeds, we have a method of handling them—a service which enables us to pay you $4,000 per annum. Call at once at the office of the owner, 357 METROPOLITAN THEATER BLDG. Mgr. OWNER.

TRUST DEEDS, $10,000 AND OVER.
WE WILL BUY WITH MY OWN FUNDS, ON COMPLETED BLDGS. NO DELAY. MOVET, 2ND at WESTERN. 540192.

WE WILL BUY
Your Real Estate Mortgages, Trust Deeds, Contracts, Notes, Accounts. No Matter Pro. Money Ready.
FRIENDLY & FYBUSH
1004 Van Nuys Bldg. 821-917

I HAVE $1500 first mortgage and $2500 second to loan on Hollywood property worth $6000; to be used to build 4-room residence. Address owner, box 1, WILA.

$5000 TO LOAN—
Interest 7 per cent. Will buy trust deeds. Address P. O. Box 1, Station A, Los Angeles.

$1,000,000 TO LOAN.
Attention borrowers and owners. We specialize in LARGE RANCH LOANS AT CITY RATES. LARGE AMOUNTS $100,000 TO $1,000,000. Select clients only. CALIFORNIA-NEVADA LONG TERM LOAN CO., 1111 Pacific Mutual Bldg. Phone 626-2250 to 626-2253. Ask any CITY 6 per cent. DEPENDABLE MTG. & LOAN CO., 1111 Pacific Mutual Bldg. Metro. 5848, 918 Stock Exchange Bldg. Main 1511.

QUICK LOANS.
On any active security, or yet we will buy the paper. Quick action. Liberal commission to agents.

W. E. MOTER & COMPANY,
Stocks, Bonds and Investments,
311 S. Hill St. Phone 626-3571.

MONEY TO LOAN.
ON IMPROVED CENTRAL BUSINESS PROPERTY,
IN LARGE AMOUNTS
5½%.
WINTER INVESTMENT COMPANY,
1109 I. W. Van Nuys Bldg.
625-39

MONEY TO LOAN.
On business and residence property. 5 AND 7-YEAR LOANS. Will pay back interest for 2 years. Any amount can be secured. Low rate of interest. Quick action. Call or write
THOMAS J. WEIDNER,
Rm. 1109 Pacific Mutual Bldg.
Phone 626-2250.

MONEY TO LOAN
ON IMPROVED CITY REAL ESTATE
5 AND 7-YEAR LOANS
Will pay back interest for 2 years. Any amount can be secured. Low rate of interest. Quick action.
THOMAS J. WEIDNER,
Rm. 1109 Pacific Mutual Bldg.
Phone 626-2250.

MONEY TO LOAN
On business and residence property. 5 AND 7-YEAR LOANS. Will pay back interest for 2 years. Any amount can be secured. Low rate of interest. Quick action.
THOMAS J. WEIDNER,
Rm. 1109 Pacific Mutual Bldg.
Phone 626-2250.

MONEY TO LOAN.
We have money to loan at 6% on Improved Business Property. Also small loans given on Real Estate. Mortgage Loan Department.
STATE MUTUAL BUILDING & LOAN ASSOCIATION,
Phone 822-23. 233 W. 3rd St.

FIRST AND SECOND FUNDS

We Control Private Funds and buy 1st and 2d mortgages.
711 Hollingsworth Bldg. 6 & Spring

FUNDS AT LOW RATES OF INTEREST
FOR MORTGAGES, TRUST DEEDS, BOND ISSUES, BUILDING LOANS.
HARRIS & FRANK
734 S. Hill st.

MONEY.
6% AND 7%
1ST MTGES. AND BUILDING LOANS available. Apply to apartment, flat or business property. Also conservative loans for purchase. Address P. O. BOX 1, Station A, Los Angeles.

MONEY TO LOAN—PRIVATE FUNDS
ON IMPROVED CITY REAL ESTATE. PAYMENTS TO SUIT. CALL OR WRITE
BLOCK & BLOCK CO., 425 S. Spring, Room 712.

$50,000 TO LOAN
ON IMPROVED CITY REAL ESTATE
Interest 7 per cent. Will buy trust deeds. Address P. O. Box 1, Station A, Los Angeles.

$5000 TO LOAN
Interest 7 per cent. Will buy trust deeds. Address P. O. Box 1, Station A, Los Angeles.

$5000 TO LOAN—

COUNCIL DIVIDED ON TRUCK ORDER

Low Bid Again Turned Down by Five-to-Three Vote

Mushet Asserts Preference for Renting System

Lichtenberger Wins Protest on Saddle Award

The City Council yesterday again refused to accept the low bid of $27,847 for eleven pieces of motor equipment. It was this proposed purchase of motor trucks that caused Councilman Mallard to declare from the floor of the Council that none of the purchases had been handled "on the level." Six Councilmen asked that Councilman Mallard's charges be investigated. Councilman Mallard saw the District Attorney by invitation on Thursday afternoon and Dist.-Atty. Keyes said yesterday that the Councilman had supplied "vital facts," and that the Councilman's information was "of value." Acting on Councilman Mallards's information, Dist.-Atty. Keyes is expected to call other witnesses to his office, and then if sufficient specific information has been gathered, the case may be brought to the attention of the grand jury.

The Council again yesterday considered the proposed purchase of the eleven trucks. Councilman Mallard, who has consistently urged that the low bid for the trucks be accepted again, offered a motion, seconded by Councilman Wheeler, that the low bid be accepted. The motion failed to carry. The vote was for accepting the low bid, President Workman and Councilmen Gregory, Mallard, Sanborn and Wheeler (five;) opposed, Councilmen Allan, Baker, Mushet (three.) Six votes were required. This deadlock leaves the truck purpose purchase matter still a live issue before the Council.

NEXT LOWEST REJECTED

After the Council had deadlocked for the second time, Councilman Mallard said: "What is the use of our advertising for bids if we turn down the low bidder when he offers us a truck that meets the specifications and will do the work? The city is growing and it is the duty of the city government to collect garbage from the homes. We cannot collect the garbage without trucks. One official of our engineering department told the supply committee that if the Council turned down the low bidder in this case the Councilmen would not be in a position to look the low bidder squarely in the face."

Councilman Sanborn then moved that the second low bidder—that of the Moreland Truck Company—be accepted. This motion failed to carry by a tie vote, the vote being: For the Moreland truck, Councilmen Allan, Baker, Sanborn and Gregory (4;) opposed, President, Workman and Councilmen Mallard, Mushet and Wheeler (4.)

Councilman Mushet explained his two negative votes on the truck proposition, saying that he was opposed to the purchase of any trucks on the ground of economy, saying that the city would save money by hiring trucks and drivers. The city has been paying $350 a month for the services of a five-ton truck and driver, and Councilman Mushet said that this plan saved money over the city's owning and operating trucks.

BIDDERS APPEAR

The Council was addressed yesterday by W. B. Towne, representing the agents of the Standard truck, who were the low bidders; Frank Purcell, representing the Garford Truck Company, and Thedere Hobgood, vice-president of the Moreland Truck Company. Mr. Purcell said that recently the Board of Public Service Commissioners had rejected his low bids for trucks and had purchased the equipment from higher bidders.

The two days' wrangle in the Council over the purchase of twenty saddles, bridles and blankets for the police traffic squad horses ended yesterday by the accepting unanimously of the low bid for the saddles submitted by the Lichtenberger-Ferguson Company, and the low bid of the Bryden Brothers Harness and Saddlery Company for the bridles and saddles. A strong protest was made to the Council on Thursday by Louis Lichtenberger of the Lichtenberger-Ferguson Company against the threatened action by the Council of awarding the order for the saddles to the Brydon Company, which bid higher than the Lichtenberger Company. Mr. Lichtenberger won his point and secured the contract for the saddles. After the saddle contract had been awarded yesterday to the Lichtenberger-Ferguson Company, Louis Lichtenberger explained that he had no intention on Thursday of criticising the Council, but that he believed the greatest care should be exercised by the Council in handling purchases in a manner that was above criticism.

"We always do business on the square," said President Workman.

POSTMAN HERO

The first preview of "The Mail Man," an eight-reel feature produced by Emory Johnson, will take place at the Ambassador Theater Monday evening. The doors will be closed to the general public at 7:15.

BUSINESS OPPORTUNITIES
Wanted

HAVE BUYER FOR SMALL BUSINESS MANUFACTURING, WHOLESALE OR RETAIL. MUST BEAR STRICT INVESTIGATION. ALL EXAMINATIONS CONFIDENTIAL. WHETHER WE ARE INTERESTED OR NOT, DO NOT WANT PROPERTIES LISTED WITH BROKERS OR AGENTS. ADDRESS A. BOX 958, TIMES OFFICE.

WANTED—REAL ESTATE OFFICE TO MOVE. PHONE 706751, 1635 S. NORTON.

LEGAL NOTICES—
Bids, Proposals

NOTICE—B. SARGEN, a salesman, has no authority to solicit business, make contracts or accept money on our account. (Signed) KAABA M. & M. CORP., W. R. Little, pres.

I WILL not be responsible for any debts except those contracted by myself. W. C. ROCKSTROH.

TOO LATE—
To Classify

ATTRACTIVE new stucco, 5 rooms and sleeping porch; exceptionally well built. Modern in every way. Close to car and Washington Blvd. $6500. 2215 30TH AVE.

ONE solid mahogany flat top desk, one mahogany multi roll cabinet, both beautiful pieces. 1220 W. 67TH ST. Peterhouse University 4154.

FOR RENT—Bungalow, 4 rms. furnished. $75. 5415 FOUNTAIN near Western.

STORIES OF GAY REVELS WIN DECREE

Maid Testifies as to Man's Parties While Wife Was Away on Trip

"And what do you know about this case?" queried Judge Summerfield of Miss Johnnie Eckert, negro maid for Mrs. Ivar O'Connor Trezevant and Rembert Trezevant, before whom Mrs. Trezevant instituted proceedings for divorce.

"What do I know about it, Your Honor?" replied the witness. "Why, I knows everything about it there is to know. Why, on February 28 Mr. Trezevant took his wife to the station for a New York trip, and he brought back a girl named 'Elsie' to the house inside of an hour. He didn't lose any time, I can tell you. Elsie stayed there all day, and all night, too, only she went home to get her—er—evening gown.

"Parties? Why, Your Honor, Mr. Trezevant had a party there most every night for the next three months. Didn't I make the cocktails? And didn't I see their carryings on? Why, judge, I should say I did!"

According to Miss Eckert's testimony, Mr. Trezevant's bacchanalias were riotous and noisy, with plenty of wine and women, and a great deal of discordant song.

"He is an attorney, Your Honor," testified Mrs. Trezevant, "but he never does any practicing. He is just an alleged lawyer, I guess."

"We have some more witnesses Your Honor," said Mrs. Trezevant's attorney, F. W. Peck.

"No, thank you," replied the court. "Take the decree."

Mrs. Trezevant was given the right to resume her maiden name of O'Connor.

DATE FIXED IN GASOLINE TAX DISPUTE

Assessment Will be Made Starting at Midnight on Sunday

The controversy concerning the date on which the 2-cent tax on gasoline becomes effective was settled yesterday. The collection will be started at midnight Sunday.

Official interpretations of the new law were that the law was to become effective twenty-four hours earlier. Regardless of these interpretations from Sacramento, H. H. Maxon, secretary and manager of the Independent Petroleum Marketer's Association, has instructed gasoline stations controlled by his organization to refrain from collecting the tax until midnight Sunday. Maxon's view of the new law has been indorsed by G. M. Swindell, secretary of the Chamber of Mines and Oils, and officials of the Union Oil Company.

As a result of the 2-cent tax, every gallon of gasoline purchased after the law becomes effective will be increased 2 cents in price.

Woman Granted Divorce on Tale of Mate's Crime

Charging extreme cruelty, association with other women, and conviction on a felony charge, Mrs. Jane Bloomfield yesterday obtained a divorce from Arthur Lee Bloomfield in Judge Guerin's department of Superior Court. She named Benita Walker as co-respondent.

The decree was granted on the plea of conviction of a felony, when Mrs. Bloomfield's attorney, Thomas F. Calhoun, presented court records showing that Bloomfield pleaded guilty to a charge of extortion committed on January 29, 1922, and was placed on probation.

They were married October 5, 1920, and separated Febuary 22, 1923, when Bloomfield first told his wife of the crime.

Holding that the felony conviction was enough evidence to warrant granting the decree, Judge Guerin did not take evidence on the cruelty and adultery charge. Mrs. Bloomfield had charged in her complaint that Bloomfield had been intimate with disreputable women, on whom he lavished the greater part of his wages.

Mrs. Julia Cornett, Mrs. Bloomfield's twin sister, established the fact of her residence in Venice, for more than one year prior to the commencement of divorce action.

FLOOD CONTROL FOR VAN NUYS DISCUSSED

Relief of the Van Nuys district from damage due to flood waters from the Pacoima Canyon was discussed at a conference at the City Hall yesterday afternoon between Councilmen and representatives of the Van Nuys Chamber of Commerce. The Council's special committee which is at work on solving the problem, consisting of President Workman and Councilmen Gregory and Mallard, is expected to report in favor of building a concrete flood-control channel through Van Nuys to the Los Angeles River with a roadway on each side.

The winter and spring flood waters from the Pacoima Canyon will be handled in this channel and bring to an end of the flooding of lands and the destruction of streets which has been taking place in Van Nuys for many years. This project will not include controlling the water from Tejunga Canyon.

"BLACK OXEN" TROUPE AWAY

Frank Lloyd's "Black Oxen" company is at Big Bear and Lake Arrowhead for scenes laid in the mountains. Corinne Griffith, Conway Tearle, Clara Bow and Harry Mestayer recently appeared in a series of scenes made in San Francisco. Clarissa Selwynne makes her entrance into the cast during the Big Bear filming. Thomas S. Guise will leave for New York today to spend a few weeks' vacation with those who, associated with him, were Broadway favorites thirty-five years ago. Mr. Guise finished playing the part of Judge Trent last week.

COUPLE MARRIED FIFTY YEARS

Wife Gives Tips on Marital Happiness

Mr. and Mrs. Waldo M. York

MR. and Mrs. Waldo M. York, parents of Judge John York and M. Jessie York, are taking a short "honeymoon trip" today to celebrate their golden wedding anniversary. They were married fifty years ago in Seattle by the late Rev. George F. Whitworth, father of the bride.

Mr. and Mrs. York came to California in 1876, and have lived continuously in this State since that time. Mr. York is 77 years of age, and his wife twelve years younger.

The old familiar advice, "Bear and forbear," is the only real key to marital happiness, Mrs. York declared. "That adage still holds true, even in these days when you often pick up the morning paper and read, 'Husband calls her a nut, so she gets divorce.'"

TELLS HALL SLAYING FACTS

Jimmie Crotty Says He Fled Because He Was in Panic; Seeks Liberty to Pay for Parents' Home

With the same wondering look of half-disbelief in the reality of his predicament that he has worn since his arrest, Jimmie Crotty, young taxicab driver, reiterates his story to friends, to interviewers and to police. He will tell it again, if given a chance, on the witness stand in Justice Court this morning during the preliminary hearing growing out of the murder of Edwin H. (Babe) Hall, proprietor of Sycamore Lodge.

The preliminary hearing will revolve mainly about James Adams, Coast League ball player, who admits, or rather insists, that he shot and killed Hall, arguing self-defense. A third co-defendant will be Charles Edward Wiley.

"Why did you drive to Calipatria with Adams after the shooting scrape?" Jimmie Crotty is asked.

"Panic!" exclaims Jimmie. "Panic! I was panic-stricken."

DROPS TO GROUND

He says that at the first pistol crack in the duel before dawn between Hall and Adams outside Sycamore Lodge he dropped to the ground and laid there fearful, dazed with the suddenness of it, while the fusillade went on over his head.

Jimmie doesn't say much concerning what is closest to his heart. To his pals he expresses the hope that he will get out of jail soon with a clear name because he is buying a little home out toward Compton for his old mother and father. His mother is blind and his father is crippled with rheumatism and he bought them a small cottage where they could have a garden and some chickens. He was paying for it out of taxi fares, and was paying, too, for the automobile which he had bought a few months ago to set up in business for himself.

"Kind of tough to get jammed up when a fellow was trying so hard to get along, and—and—," says Jimmie.

But, wait a minute. What was it all about, this shooting of Hall? The processes of the law have no time to regard old parents, tiny gardens and chickens near Compton.

"Well," says Crotty, "Adams has made a clean breast of the scrap. I know when it was all over I picked Hall up—I didn't know he was dead—and carried him into the lodge and laid him on the dance floor. I guess maybe I was a little bit off, the excitement and all. And the lights kind of blinded me for a minute, and I could hear a gasp that seemed to come from the whole room. I saw blood—sticky—horrible. Some of it was on my clothes and I beat it out of there. Adams said, 'Let's get away quick.' Then we were gone, me driving, and hardly able to think."

It was all over $44.

ALL LOOK ALIKE

You know how it is with a taxi driver. He can't choose his passengers. It's his business to drive whoever hires him without demanding a written statement of their life history. Two taxicabs pass each other like ships in the night. One may be carrying a drunken brute en route home to beat up his wife and kids. The other may hold a kindly reverend going to the bedside of some suffering soul.

Anyway, Crotty knew Adams. Crotty had his taxi stand at Seventh and Spring streets. Adams got into the car, a new Packard, which he, Crotty, is liable to lose if he doesn't get out of jail and make his payments.

Well, as he said, Adams said to drive to Sycamore Lodge. He wanted to see Hall.

When they got there they sat down at a table. Folks were dancing and drinking. It was early in the morning, before daylight. Danny Miller, partner of Hall, came over. Adams owed the house $44. He told Miller he didn't have the cash, but he had a deposit book showing $55, and would Miller and Hall take that and give him the difference, or else hold the book for security?

So Miller went over and talked to Hall and Hall said, "Nothing doing." Adams said all right, he would go out and get the cash and come back. Crotty drove him to where they met Charles Edward Wiley, and Adams borrowed the money from him. Wiley went back to Sycamore Lodge with them.

Arriving at the place, Hall and Danny Miller met them. Hall started shooting. It appears to Crotty that Hall thought Adams had come back peeved "to get" him. And Hall's gun jammed. He clubbed it and brought the butt down on Adams's head. That was when Adams fired the shot that sent Hall reeling a step or two to topple dying on the ground.

It was all rather sudden and confusing, the shots, deep, curses, and Crotty, lying on the ground. It was then Hall sank mortally wounded that Crotty jumped up

WARNED OF TOO GREAT PROSPERITY

Babson Experts See Good Times Ahead, but Issue Note of Caution

A note of warning to the business men of the nation was sounded by experts of the Babson Statistical organization of Wellesley Hills, Mass., in session here under the auspices of the local branch of the organization.

There are innumerable signs that the prosperity which the country is enjoying at present will continue, the speakers declared, but on the other side of the slate is the tendency of business men to stretch their resources to the limit and thus leave themselves open in case of stress.

This tendency should be guarded against, they asserted, in view of the uncertain conditions in Europe, which might react unfavorably on this country if it became more acute, and because of other considerations.

As a whole, however, the experts stated, conditions throughout the country are more satisfactory than they have been for some time. There is no tight money, rates of interest are moderate, no general overexpansion is evident, goods are lower in price, the crop generally is good and the railroads are doing the biggest business in their history.

Manufacturing conditions also are satisfactory, it was pointed out, retail store sales have increased greatly and building operations throughout the country are progressing with remarkable speed.

Unfavorable signs, as sketched by the experts, were the ticklish European situation with its possible reaction on this country, the excessive vogue of the automobile, the rising cost of building the uncertain political situation and the spirit of unrest among a minority of the workers.

Two of the speakers who addressed the meeting, which was attended by about 400 business men, were R. B. Wilson, director of the Babson service, and George E. MacIlwain, director of the human relations department of the organization.

A CORRECTION

The Times is in receipt of a communication from Harry G. Holabird, district sales manager for the Ohio Brass Company, one of the creditors of the Municipal Bureau of Power and Light, stating that the concern does not contemplate becoming a party to a concerted creditors' action against that department of the Board of Public Service, as was indicated in an article appearing in a recent issue of The Times.

FAMILY TIES NO HELP

"I have known members of your family for many years, and know what a splendid line of ancestors you have had," said Judge Hardy yesterday, when George M. Herndom came before him for a sentence on a charge of forgery. "But much as I regret the necessity, my duty in this case is plain. You are sentenced to an indeterminate term in San Quentin."

Brown & White Cab Rates 20% less

Why walk or drive your own car when you can ride so cheaply in those clean, attractive BROWN AND WHITE CABS?

BROWN AND WHITE CAB rates are the lowest in Southern California by 20%. Here's the proof:

25c for first 2-5 mile
5c for every 1-5 mile thereafter
20c for each extra passenger

THE BROWN AND WHITE operates more meter Cabs than any other company in this section. Large volume gives you the low rates. HAIL A BROWN AND WHITE—anywhere!

Phone 87 7001 Phone

The Army of a Million Crooks

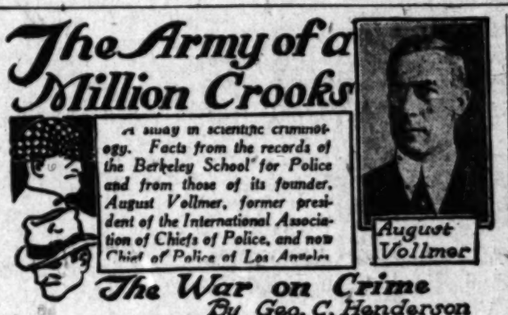

A sway in scientific criminology. Facts from the records of the Berkeley School for Police and from those of its founder, August Vollmer, former president of the International Association of Chiefs of Police, and now Chief of Police of Los Angeles

The War on Crime
By Geo. C. Henderson

Chapter XXXI
THE SILVERWARE BURGLAR

Hughey Lewis of Australia was one of the greatest of burglars. He was a college graduate, had an electrical engineer's degree and had studied dental surgery.

For more than two years Hughey Lewis had the police of America standing on their ears. His specialty was fine silverware, and he cleaned out the best homes in one city after another, without leaving a clew or a finger print and without ever being seen.

It was supposed that Hughey wore rubber gloves to avoid leaving finger prints, but it was a mystery how he kept from being seen on a job until his capture and the discovery of his cache.

For months Lewis terrorized San Francisco Bay cities. Then suddenly his operations ceased. The police began to breathe easier. "The silverware burglar has gone," they said.

Chief (then Inspector) Frank Drew of the Oakland department located a $600 fur coat that had been stolen by the silverware burglar in a San Francisco pawn shop. The shopkeeper was instructed to notify the officers when anyone called for the coat.

When the burglar called for the coat the Jew said:

"Wait just vun minute. I sent your coat out to a safety deposit place, it was so valuable. I send a boy for him."

The boy went for the police.

The officers came up and began to talk to Lewis. Suddenly the burglar dropped some books that he had been carrying and stooped painfully to get them. This move was to make the officers stoop for the books, when he would have knocked at least one of them out. The policemen were wise to this old trick and snapped the nippers on Lewis's wrists. They found a revolver equipped with a silencer and a big blackjack in his pocket. He could have shot both officers there on the street without anyone hearing the report of the pistol had he been given the opportunity.

His "wife" Anna was waiting across the street for him. When she started to walk away the officers caught her also.

But even then they couldn't connect Lewis with any robbery. No one had ever seen him on a job. He claimed he had bought the sealskin coat in Los Angeles and the police were unable to prove the contrary. It looked as if the Australian would be released, after serving a few months for carrying concealed weapons.

Finally the police, in desperation, resolved upon the plan of publishing the man's picture in the paper. The Oakland Tribune ran the picture with the caption over the top: "Who Is He?"

A few days later Inspector W. F. Kyle was encountered by a very timid old couple who looked furtively about them and then drew him to one side. They brought out a copy of the Tribune and pointed to the picture—"Who Is He?"

"Do you know him?" they were asked.

"Know him?" they exclaimed. "Certainly we do. He is our tenant."

The police were disappointed in searching that house. No stolen silverware was found. But a crucible and blow pipes were unearthed, indicating that Lewis had melted up the silver, while the monthly gas bill for a plate gas cooker was $8, which further substantiated this theory.

Inspector Kyle had occasion to use the telephone and, while running down through the names, he came to a check mark before the name of Hodgkins.

Strangely enough, Hodgkins had been a burglar victim. Kyle continued to examine the book and found a good many more check marks, each one before the name of a victim.

When the police picked out every job he had done and told him about it, Lewis confessed.

Ills wife had gone around in high-class neighborhoods with fine fancywork. All women were interested and, while they would not buy at her exorbitant prices, they invited her in and listened to her expert advice. While in these homes Anna sized up the "joint." She made a list of all the best ones, even drawing maps to show doors, windows, positions of bedrooms, etc.

The names of all these places were checked in the telephone book. Each night Hughey Lewis sat down to the telephone and called up these numbers. If some one answered he would hang up. If no one answered, he would ask central to ring repeatedly. Then he would know that no one was at home and he went out and robbed the place.

Lewis was never seen on the job and never challenged.

He was also a manufacturer of burglar tools and trick card devices.

The best safeguard against burglars of this type is a good neighbor who will watch your place while you are gone.

Tomorrow, "Swindlers."

Mah jongg is known by a dozen different titles in China, where each province has its own pronunciation and pet slang name for this once imperial pastime.

WRONG ADVERTISING AN

Hotel Official Urges Los Angeles to Industry Possibilities, Not Climate

That it would be well for Los Angeles to put the climate and orange-grove talk for a time and devote to telling the world of possibilities offered by the city as a center, is the conviction of A. Frank, vice-president and manager of the Ambassador Hotel Corporation of California, who returned from a trip to the East.

"I found everybody in New York, Chicago and other places interested in Southern California, and particularly Los Angeles," said Mr. Frank, "but nobody seemed to know that we are building factories here and making rapid progress in an industrial way, and when informed of this fact the easterners expressed surprise.

"WHAT HAVE YOU GOT"

"Frequently one hears in the East queries like this: 'But what have you got out there? Of course, we know about the climate and the orange groves and the tourists and the motion pictures, but there isn't anything else is there?'"

"It seems that most persons who visit Los Angeles never see our factory district. They go to the ocean and the hills and inspect the studios, and go home and tell about the palm trees and the geraniums, but never learn that Los Angeles has an industrial population of 175,000, that manufacturing is increasing in the city by leaps and bounds, that improvements in progress at Los Angeles Harbor are among the most extensive in their line to be found anywhere in the country.

"Eastern business men are particularly interested in pay rolls and in discussing Los Angeles with them, I was always asked what our daily or weekly pay rolls amounted to. They appreciate the climate and they like to look at the orange groves, but they are [illegible] that any city [illegible] progress must [illegible] possibilities."

Mr. Frank said he [illegible] work of the All-Year [illegible] produced excellent [illegible] way of spreading [illegible] regard to Southern [illegible] pleasant summer [illegible]

THINK SUMMER

"It has been necessary [illegible] to make Easterners [illegible] our summers are not [illegible] hot. They know of [illegible] mild winter weather [illegible] that, like Florida, it [illegible] tively hot here in summer, [illegible] many have learned by [illegible] experience that the [illegible] fact, since the All-Year [illegible] operations, that by [illegible] coming an estimated [illegible] East that the place [illegible] pleasant summer [illegible] fornia."

As a result of [illegible] on this trip, the [illegible] considering plans [illegible] ing information [illegible] his two hotels here in [illegible] Angeles has to offer [illegible] who might be [illegible] industrial field.

"I believe many [illegible] would be interested [illegible] conditions here if [illegible] their attention. [illegible] might decide to [illegible] would advertise the [illegible] home communities [illegible] geles today [illegible] industrial location [illegible] try."

SELF-DEFENSE IN FATAL

Self defense [illegible] the fatal shooting [illegible] McCloskey by G. [illegible] terday, when he [illegible] before Judge [illegible] murder. He [illegible] with McCloskey [illegible] the road near [illegible] man only when [illegible] ened. The [illegible] tinued Monday.

HUNTINGTON

(Local [illegible])

HUNTINGTON [illegible] Building permits [illegible] days of the present [illegible] to sixteen, [illegible] of $51,595.